ULY 12, 1916.

CELLANEOUS.

Cruise $27.50
MEALS AND BERTH INCLUDED
Soo" Cruise Thurs. 1 p.m. to Tu 3:30 p.m.
tion costs less than rail
ost resorts. 1,000-mile
ar Steamship Arizona.
kinac Isle, Great U. S.
grounds, "Soo" Locks,
eatness to Panama.
CKINAC CRUISE
DAYS Meals & Berth Included
DAY 1:00 P. M.
.00 One Way $16.50 Round Trip
8.00 " 15.00 "
8.00 " 15.00 "
8.00 " 15.00 "
6.50 " 12.00 "
de Meals and Berth
e. & Thurs. 1.00 P. M.
ER THAN MOUNTAIN AIR
VACATION GUIDES.
orts"—Illustrated. Descrip-
rips." Complete Tourist
rmation.
Randolph 4076.
NS, G.P.A., Chicago
City Office: 58 W. Adams St.

WISCONSIN.
Y TAVERNS
RABBIT'S FOOT RESORT,
Boulder Lake, and
ER'S MUSKY TAVERN
on Fish Trap Lake
—musky, bass, pike. Three best
fishing in Wisconsin, amid natural
rates and booklet. Address
OSTER, Boulder Junction, Wis.
N'S RESORT
T. GERMAIN LAKE, WISCONSIN.
ing. Recreation. Write for booklet
SON, Prop., Woodruff, Wis.
T LAKE RESORT
MPBELLSPORT, WIS.
od. Most beautiful hill country in
ing, fishing. Wild horses riding
ls and good lodging. Rates, $10
Rates, $10 per week or less. Book-
, W. WILHELMSEN, Proprietor.
THE DELLS
Kilbourn. Under new management
D. FINEGAN, Prop.
ABIN RESORT
GERMAIN LAKE, WIS.
ess. Fine game fishing. Home table.
ation. J. H. Hunter, Dayton, Wis.
AT THE DELLS
S FARM RESORT
shaded lawns. Home luxuries.
UTE, KILBOURN, WIS.
EHO HAVEN
ELLUNGE AND BASS FISHING
Cottage with Board, $12.
KUHL, RESERVE, WIS.
R LAKE COTTAGES
In finest resort region of Wisconsin
of Milwaukee. Always better than
For booklet write
ONT. Box 56, HARTLAND, WIS.
THE DELLS
URN'S ALL-YEAR HOTEL"
HOUSE. Write for booklet.
ewood Inn LAKE GENEVA WIS. ROUTE 1
Prop. Rates, $2 per day, $10 per
rates for families. Best bass fishing
hours from Chicago on C. & N. W.
Forest Resort GREEN LAKE WISCONSIN
D TWENTY COTTAGES
ry location, largest and newest resort
For further information address
R. W. MAPPS, Green Lake, Wis.
EW HAMPSHIRE.

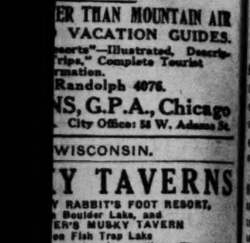

AL and NEW ENGLAND TOURS
CELLENT ROADS. STOP AT
L WENTWORTH
-by-the-Sea, Portsmouth, N. H.
ACCOMMODATES 500
tance Telephone in Each Room
ca of all automobilists. At-
surroundings, perfect sea-
ry facility for sport and
n. Bathing, Yachting, Golf,
ing, Tennis, Golf.
ell Equipped Garage
Excellent Music
fer further information to
H. W. PRIEST, Mgr.
TER—PINEHURST, N. C.
TTON WOODS
TE MOUNTAINS, N. H.
easant. Now open. Closes Oct. 6
C. J. DUNPHY, Mgr.
Washington Open July 8 to Oct. 30
Ph. J. TRUDEAU, Mgr.
nation and booklet address hotels.
CANADA.
the Vacation Land
strated guide address No. 15
ford, D. P. A., Canada S. S. Line
al Telegraph Building, Chicago.
INDIANA.
GILBRAITH HOTEL
DONALDSON, INDIANA
ing, fishing, bowling. For reser-
E GLUNK, 1204 Wells Bldg., Chicago
r other resort ads
see page 10.

This Paper Consists of Two Sections—SECTION ONE.
CIRCULATION
Over 600,000 Sunday.
Over 350,000 Daily.

The Chicago Daily Tribune.

THE WORLD'S GREATEST NEWSPAPER

FINAL EDITION

VOLUME LXXV.—NO. 167. C. [COPYRIGHT: 1916: BY THE TRIBUNE COMPANY.] THURSDAY, JULY 13, 1916.—TWENTY-FOUR PAGES. * * PRICE ONE CENT. AND SUBURBS. IN CHICAGO TWO CENTS. ELSEWHERE

750,000 HOLDING BRITISH

BIG SHAKEUP OF POLICE LAID TO LID TILTING

Four Captains and Seven Lieutenants Transferred by Healey's Order.

VICE ZONE MEN MOVED

What is generally regarded as the last echo of Mayor Thompson's recent threat to clamp the Sunday lid on tighter than ever came yesterday in the most sweeping police shakeup order issued since Charles C. Healey became chief of police.

The order, which goes into effect at 8 o'clock this morning, shifts four captains, elevates twelve sergeants to lieutenantships, and transfers seven lieutenants, seven senior detective sergeants, forty-eight sergeants, and fifty-eight patrolmen.

OLD VICE ZONE HIT.

While Chief Healey denied the order had anything to do with Sunday saloon violations, most of the districts affected are those in which the most flagrant disregard for the law has been evidenced. What is considered a rebuke for allowing the vice lid to tilt in the Twenty-second street district was the shifting of every detective sergeant in the district—sixteen in all—and the assignment of new men to fill their places.

That Wentworth from the service are in store for many and that at least two more of the old time captains are slated for retirement under the administration's age limit policy is gathered from the fact that Chief Healey has ordered reports from all districts listing policemen incapable of service. Within a few days he will call these men in and ask them to retire on pensions. If they refuse charges will be filed against them.

THESE CAPTAINS MOVE.

The four captains transferred are: Bernard P. Baer, from Maxwell street to South Englewood.

Joseph C. Mullin, from South Englewood to Maxwell street.

Henry H. Gorman, from Brighton Park to Shakespeare avenue.

Thomas F. Meagher, from Shakespeare avenue to Brighton Park.

CHARGES BY THRASHER.

Samuel P. Thrasher, superintendent for the Committee of Fifteen, has publicly charged that the old vice lords are reopening resorts in the Twenty-second street district. He has filed a number of injunction suits against property owners to prevent their using their premises for immoral purposes.

Chief Healey's only comment on the order was that it is "for the good of the service."

A general laxity in the Maxwell street district, where City Sealer Morris Eller is reputed boss, is said to have caused the chief to transfer Capt. Baer from that district.

FIVE LIEUTENANTS SHIFTED.

The following lieutenants were transferred:

Samuel C. Rank from Englewood station to the Stockyards station.

Patrick H. Hogan from Warren avenue to West Chicago.

Thomas C. Monahan from Stockyards to Englewood.

Michael Fitzgerald (No. 1) from Lake street to Desplaines street.

Edward J. Cuody from Desplaines street to Lake street.

James H. McCann from Stanton avenue to Stockyards.

John Martin from traffic division to Fullerton avenue.

SERGEANTS PROMOTED.

Sergeants promoted to lieutenancies and their new assignments are:

Henry H. Schumacher	Precinct.
Frank Bischoff	Twenty-seventh
Peter Bauer	First
Michael Lee	Twenty-fifth
Thomas R. Wall	Fifth
Samuel L. Mason	Twenty-eighth
Joseph J. O'Connell	Thirty-eighth
Edward Dunning	Traffic
Thomas A. Gunn	Twenty-fourth
Peter W. Sullivan	Fourth
Thomas W. Delaney	Fourth
Joseph E. Murphy	Vehicle bureau
Patrick H. Hayes	Fifth

Two were assigned to Twenty-second station are Senior Detective Sergeant George Reardon and Detective Sergeant Thomas A. Coffey. Nicholas Gorman, George F. Hellman, Cornelius C. Murphy, Albert E. Hoffman, Patrick Hayes, James J. Griffith, William C. Hogan, William J. Brennan, William J. Kelly, Charles Bluthardt, William G. Schaefer, Joseph C. Gooch, and Mathew H. Walsh.

Shark Kills Boy, Man in Creek on New Jersey Coast

Monster Mangles Bather and Rescuer; Second Lad Badly Bitten.

STRAYS FROM OCEAN

Matawan, N. J., July 12.—[Special.]—A man-eating shark which had strayed far from the Atlantic ocean swam through Raritan bay and up the Matawan creek this afternoon, killed a boy swimmer, mangled a man so badly that he died two hours later in a hospital, and savagely attacked a second boy bather, taking away nearly all the back of one leg.

The dead boy is Lester Stillwell, 12 years old. His body had not been recovered at a late hour tonight.

The man who was attacked as he was making a heroic endeavor to fish up the body of the boy after the shark had dragged him down, was Stanley Fisher. His right leg was torn and he was so weak after his removal to the Monmouth Memorial hospital at Long Branch that the surgeons did not dare to amputate it. Death resulted from shock and loss of blood.

Third Victim May Recover.

The third and more fortunate victim was 10 year old Joseph Dunn, a summer visitor here. He is in St. Peter's hospital. The lower part of his leg is missing, but the doctors hope to save his life.

Young Stillwell went bathing with Albert O'Hara, Frank Clowes, and other boys near his own age at Wyckoff's dock. O'Hara got a glimpse of what he supposed to be a log and was startled to see the thing start towards him. He was near the dock and reached it in a few strokes. As he was pulling himself up a ladder the shark just missed him, and he saw the dorsal fin cut through the water.

Stillwell, who was swimming a few feet from shore, apparently was unconscious of his danger. The shark sped towards him, caught him by an arm or a leg, and bore him under.

Rescuer Attacked by Shark.

Then Fisher dived into the creek and started to look for the Stillwell boy, believing the shark had disappeared.

It was not long, perhaps half an hour after Stillwell was dragged down, that Fisher discovered his body on the muddy bottom. A moment later Fisher cried out that he was being attacked. At that moment the man eater's teeth were sunk deep in his leg near the thigh.

Two men in a boat who were aiding in the search for young Stillwell went to his rescue and Fisher was taken ashore.

After the first shock of the tragedy word was received that Josepph Dunn had been attacked by a shark further down towards the mouth of the creek.

CHILD DROWNS IN HOLE OF 3 INCHES OF WATER.

Fifteen Months Old Girl Falls Face Downward Into Porch Post Excavation and Loses Life.

Evelyn Schubert, 15 months old, played "fishing" all morning in a hole dug for the foundation of a porch in front of her home at 4926 South Kominsky avenue yesterday. The hole was two feet deep. There was about three inches of water on the muddy bottom.

She leaned over too far and fell in. Her face was buried in the mud and water. When her mother found her sometime later the little girl was dead. The pulmotor was called by the Brighton park police, but efforts to resuscitate her failed.

The police believe the child had been in the hole at least half an hour before she was discovered by the mother. An inquest will be held this morning.

Advertising Printed by Chicago Morning Papers

Wednesday, July 12th, 1916:

	Columns
The Tribune	111.33
The other morning papers *combined*	101.78
The Tribune's excess	9.55
Advertisements printed in other morning papers not accepted by The Tribune	2.20

The Tribune is bought solely to be read. It has no coupon or premium circulation.

POPULATION OF CHICAGO SET AT 2,550,000

New Estimate Based on Official Count of Boys and Girls Under Age.

TREND TO SUBURBS.

Chicago's population has passed the two and a half million mark. It is 2,550,000, according to the estimate of W. L. Bodine, superintendent of compulsory education, who yesterday presented his census of the minor population to the school board.

Mr. Bodine, in computing the total population, used the same multiple he used in 1910, when his estimate nearly coincided with the later figures of the federal census, which gave Chicago a population of 2,185,283. The total minor population of Chicago (those under 21 years) is 996,059. This shows an increase during the last two years of 41,646.

INCREASE OF 112,474.

The figures of total population submitted indicate an increase of 112,474 since 1914, when the compulsory education department took a total population census. His figures showed then a population of 2,437,826.

Increase in population has not been as marked during the last two years as for a period previous. Mr. Bodine attributes that fact to the decline in immigration due to the European war. The census indicates a great slump in German, Austrian, and Russian immigration, and the English, the Italian, and the Scandinavians lead this year. Another cause for the slump in the percentage of increase is blamed on the suburbs by Mr. Bodine. He stated that the people are moving toward the country.

BOY BABIES PREDOMINATE.

Chicago has a strong infant population. There are 224,111 babies within the limits. The figures record those under 4 years of age. Boy babies predominate. There are 117,062 boys to 107,049 girls.

The champion baby ward is the Twenty-ninth. It has 11,505 infants who some day hope to vote for alderman. The Twenty-first, the Lake Shore drive ward, just beats the First ward in its number of babies. The First ward owns 2,281 infants and the Twenty-first ward 2,629. The Twenty-seventh and the Seventeenth wards take second and third places respectively in the number of infants.

Although the Twenty-ninth nosed out the Twenty-seventh in the matter of babies, the latter ward has the largest total of minor population. It has 47,428 minors. The Twenty-ninth ward is second with 45,630. Minors in the First ward number 9,736.

TRUANCY CUT DOWN.

Mr. Bodine stated that truancy had been reduced to less than 1 per cent of the total school population.

The census shows 567 deaf children, 182 minors who are blind, or nearly so, and 126 with visual defects expected to lead to blindness.

There are 645 minors who are crippled, of whom 210 are so incapacitated that they are eligible for special transportation furnished by the board to centers for crippled children. The returns show 2,066 subnormal children, including those feeble minded, mentally backward, or having mental defects. Chicago has 221 mutes and 573 minors between the ages of 12 and 21 who cannot read or write. Chicago had the smallest percentage of illiteracy of any of the large cities at the time of the federal census in 1910, according to Mr. Bodine's report.

$250,000 FIRE IN OIL PLANT AT WHITING, IND.

Bursting Radiator Causes Blaze Which Spreads to Four Buildings and Injures Three Workmen.

Fire early this morning damaged four sections of the immense Standard Oil plant at Whiting, Ind., to the extent of $250,000.

The flames originated from a bursting radiator and were transmitted by heat through four battery condensors. The volunteer plant fire companies, made up from the 7,000 employes, soon had thirty streams playing upon the blaze and hoped to check further spread.

One explosion and the danger of others added to the excitement, which became general when three workmen were removed wounded from one of the burning buildings. The explosion was heard three miles away in East Chicago.

Husband Holds Shore Fort in Bathing Triangle

Meets Adonis and Nymph at Water's Edge with Punch.

WHO? A MYSTERY

A real magazine cover bathing girl and a youthful bronzed Adonis of the beaches sat on the edge of a float off the Chicago beach at Fifty-first street yesterday afternoon swinging their feet in the water.

They did not notice a man wind his way through the crowds on the beach and seek a point for "watchful waiting" in the sand where he could see the float.

Finally the couple flopped off into the water. Then they ran up on the sands—then things started.

Watcher Confronts Them.

Bathers saw the watching man of the sands confront the two. He was angry. What he said at first was not heard. The next thing he did was to direct a stiff punch at the jaw of Mr. Adonis, which glanched off by reason of the latter's quick duck. Bystanders separated them. A crowd gathered. The woman tried to pass it off with a laugh.

"You ought to be ashamed of yourself to neglect your child the way you do and run around with other men," the man of the sands flared up.

What! Her Child?

"My child?" the woman asked.

"Yes, your child," he shot back. "This child here! Our child!"

He pulled a photograph from his pocket. It was a picture of the woman in the bathing suit and a baby. The woman fainted.

Policewoman Georgia Davidson and others assisted her into the women's dressing rooms, where she was revived.

Efforts to learn the identities of the trio were unavailing. Successful attempts to hush it up had been made when the Hyde Park station was reached. It is understood the bathing Adonis is the son of a millionaire on the south side.

Capt. Lavin a Bit Foggy.

"The man was her husband, I understand," said Capt. P. J. Lavin. "It seems they are separated and he is still madly in love with her. He called her up today and asked to meet her. She said she couldn't, that she was going to visit relatives. He had a hunch he'd find her at the beach with the other man."

Their names? Capt. Lavin, a policeman of many years' experience had neglected to obtain them! He said the policewoman might know. At an early hour this morning it was said at her home she was out for the evening.

HIGH-BROW THIEVES BUSY.

Steal 150 Volumes of Modern Literature at University of Chicago.

Thieves with a literary turn of mind carried off 150 volumes of Galsworthy, Shaw, Chesterton, Bennett, Wells, and Kipling from Harper library at the University of Chicago last week. The Woodlawn police are searching for the high-brow thieves.

THE WEATHER.

THURSDAY, JULY 13, 1916.

Sunrise, 4.26; sunset, 7:25. Moonset, 3:27 a. m.

Chicago and vicinity—Partly cloudy and slightly cooler Thursday; Friday probably fair; winds mostly gentle variable.

Illinois and Missouri—Partly cloudy and probably unsettled Thursday; Friday generally fair; not much change in temperature.

TRIBUNE BAROMETER.

TEMPERATURE IN CHICAGO. [Last 24 hours.]

Maximum, 5 p. m....88
Minimum, 4 a. m....77

3 a. m.	77	11 a. m.	82
4 a. m.	77	Noon	85
5 a. m.	78	1 p. m.	85
6 a. m.	78	2 p. m.	87
7 a. m.	79	3 p. m.	88
8 a. m.	83	4 p. m.	87
9 a. m.	86	5 p. m.	88
10 a. m.	87	6 p. m.	83
7 p. m.	86		
8 p. m.	83		
9 p. m.	81		
10 p. m.	80		
11 p. m.	80		
Midnight	79		
1 a. m.	78		
2 a. m.	77		

Mean temperature, 83.5; normal for the day, 73. Excess since Jan. 1, 229.

Precipitation for 24 hours to 7 p. m., 0. Excess since Jan. 1, 1.86 inches.

Wind, N. E.; maximum velocity, 12 miles an hour at 1:56 a. m.

For official weather report see page 12.

YESTERDAY ELSEWHERE.

	Temp. 7 p. m.	High.	Low.	
New York	84	86	72	Fair
Boston	84	92	74	Cloudy
Washington	94	94	72	Clear
St. Louis	78	92	74	Pair
El Paso	88	90	64	Fair
San Antonio	80	84	74	Cloudy
Kansas City	82	94	76	Cloudy
St. Paul	82	82	72	Cloudy
San Francisco	60	64	53	Clear
Yuma, Ari.	106	108	70	Clear

CARTOONS OF THE DAY

[Copyright: 1916: By John T. McCutcheon.]

When You Think You Are Suffering from the Heat, Try Thinking of These Others.

Who Will Have the Old Iron Concession on the French Battlefields?

Land Values Will Shrink After the War.

AMATEUR PLUTE AT BLACKSTONE

Ford Foreman, In Giddy Costume, Tries Being a Millionaire for Few Days.

John McCloskey sat sweltering in a cell at the South Clark street police station last night. McCloskey is a resident of Detroit. He says he is employed as an assistant foreman in the automobile factory whose minimum wage scale is $5 a day.

McCloskey's annual vacation began last Monday. He put $100 in his inside pocket and came to Chicago. It was near midnight Monday when he blew into the Blackstone hotel.

His attire was so boisterous he could be heard a block away. He wore a figured crash suit, a sport shirt with polkadot cravat, tan shoes, and a white soft hat with a fancy ribbon.

Stampede of Bellboys.

When he breezed across the lobby of the Blackstone bellboys rushed toward him. He had no luggage, but, nevertheless, he looked to be "ready money."

The trained eye of the clerk observed that Mr. McCloskey was unused to travel. He pleaded nervousness when he scrawled his name in the register and made some remark about "Hitting 'em up." He was assigned to a room with a "bawth," to which three bellboys escorted him.

Mr. McCloskey started right in to drink up everything in the buffet. His particular beverage was clover leaf cocktails. You know what they cost, don't you?

Tuesday and yesterday Mr. McCloskey was very much in evidence at the Blackstone. He made frequent trips to the grill room and buffet.

He Confides His Riches.

To one of the white aproned attendants in the buffet he confided that he owned a whole block on Woodward avenue, Detroit, and when he returned there he would send the bar boy a six cylinder auto for a little present.

Those clover leaf cocktails finally got him. He began to act queer, and the police were called to remove him. After paying his bill for two days' room rent he made an inventory of his finances and found he had 7 cents left.

"They thought I was crazy over at the hotel," said Mr. McCloskey. "Well, I've been a millionaire for three days and I've had enough of it. My next vacation I'll spend with the wife and the kiddies at Belle Isle. No more of the gay life for me."

Contalmaison Death Hole Described by a Prisoner

LONDON, July 13, 3 a. m.—Philip Gibbs, war correspondent of the Chronicle, has talked with some of the Germans taken prisoner at Contalmaison.

"One of these men with whom I talked this morning," he says, "told me a tragic tale. He spoke a little English, having been a cabinet maker in Tottenham Court road some years before he went back to Wuerttemberg, where, when the war began, he was taken and put in a uniform and told to fight.

"With the other men of the One Hundred and Twenty-second Bavarian regiment, he went into Contalmaison five days ago. Soon the rations they brought with them were finished. Owing to the ceaseless gunfire it was impossible to get fresh supplies. They suffered great agonies of thirst and the numbers of their dead and wounded increased steadily.

Twenty Men in Dark Hole.

"'There was a hole in the ground,' said this German cabinet maker, whose head was bound with a bloody bandage and who was dazed and troubled when I talked with him. 'It was a dark hole which held twenty men, all lying in a heap together, and that was the only dugout for my company, so there was not room for more than a few. It was necessary to take turns in this shelter while outside the English shells were coming and bursting everywhere. Two or three men were dragged out to make room for two or three others, then those who went outside were killed or wounded.

"'Some of them had their heads blown off, some of them had both legs torn off, and some of them their arms, but we went on taking turns in the hole, although those who went outside knew it was their turn to die very likely. At last the most of those who came into the hole were wounded, some of them badly, so that we lay in blood.

Knew End Was Coming.

"'There was only one doctor, an unter officer,'—he pointed to a man who lay asleep on the ground face downward—'and he bandaged some of us till he had no more bandages; then last night we knew the end was coming. Your guns began to fire altogether, the dreadful trommelfeuer, as we call it, and the shells burst and smashed up the earth about us. We stayed down in the hole waiting for the end. Then we heard your soldiers shouting. Presently two of them came down into our hole. They were two boys and had their pockets full of bombs; they had bombs in their hands also, and they seemed to wonder whether they would kill us, but we were all wounded—nearly all—and we cried "Kamerad!" and now we are prisoners, and I am thirsty."

Rest Face Downward.

"Other prisoners told me in effect that the fire was terrible in Contalmaison and at least half their men holding it were killed or wounded, so that when the British entered they walked over the bodies of the dead. These men who escaped were in a pitiful condition. They lay on the ground utterly exhausted, most of them, and, what was strange, with their faces to the earth. Perhaps it was to blot out the vision of the things seen.

"I shall remember the cabinet maker of Tottenham Court road. In spite of the clay which covered his face and clothing and the bloody rag round his head, he was a handsome bearded fellow with blue eyes which once or twice lighted up with a tragic smile as when I asked him when he thought the war would end.

"'In 1915,' he said, 'when I was wounded at Ypres I thought the war would end in a few months and a little while ago I thought so again.'

Can't Last Much Longer.

"Then he muttered something to himself, but loud enough for me to hear the words.

"'Surely we cannot go on much longer.'

"I left these men, and farther down the road I saw many more prisoners there, nearly 300 of them, marching down the side track between some corn under mounted escort. Most of them were young and healthy men who walked briskly, and it was only the few behind who limped as they walked and looked broken and beaten men.

"All the prisoners speak of the terror of the British artillery fire, and the documents captured in their dugouts tell the same tale in words which reveal the full horror of the bombardment.

"Many of the men speak of the torture of thirst which they suffered during the bombardment.

Maddened by Thirst.

"'Every one of us in these five days has become years older,' one said. 'We hardly know ourselves. Thirst makes one almost mad. Luckily it rained yesterday and the water in shell holes, with the yellow shell sulphur, tastes as good as a bottle of beer. Today we got something to eat. It was impossible before to bring food up into the front line under the violent curtain of fire of the enemy.'

"One other out of hundreds tells all in a few words.

"'We came into the front line ten days ago,' another said. 'During those ten days I suffered more than any time during the last two years. We do not gloat over the sufferings of our enemy, though we must make him suffer and go on suffering that he may yield. I have seen things today before which one's soul swoons and which, God willing, my pen shall write so that men shall remember the meaning of war. But now when these things are inevitable we must look only to our progress toward the front.'"

HUGE ARMIES BATTLING IN DEATH GRIPS

Little Change After Struggle with Germans Lasting Full Day.

RENEW VERDUN DRIVE.

EUROPEAN WAR SUMMARY

German attacks carry positions won by British, but counter charges recover part of them; Germans gain near Verdun.

Germans drive Russians back across river barrier before Kovel, big rail center.

(By Cable to The Chicago Tribune.)

LONDON, July 12.—The furious battle continues in the Contalmaison sector north of the Somme. Driven out last night from the Mametz and Trones woods, lying west of Contalmaison, the British succeeded today in winning back the greater part of the former and in forcing the enemy out of a large part of the latter.

Each hour adds to the fierceness of the fighting on the British front. The Germans have brought heavy reinforcements to this part of the front, acting, doubtless, on the assumption that the most serious menace on the west was Gen. Haig's army.

London estimates that almost 750,000 German bayonets oppose the advance of the British forces.

SEEK BAPAUME PLATEAU.

The British are driving steadily toward the Bapaume plateau. Their immediate objective is the crest of the ridge west of the highland, for this commands the plateau and will make its capture easy. This advance has a two-fold purpose. It will straighten the British line and make easy further progress for the French, whose position is well eastward of the British front, and it will imperil the important railway center of Bapaume.

British accounts testify to the heavy losses each side is suffering. Two heavy attacks were launched by the Germans today against the newly won British position in Contalmaison. Both were hurled back.

"The large number of German dead in Trones wood shows the costliness of their attack last night," says the British statement.

FRENCH INFANTRY WAITS.

The French have halted and their infantry is inactive along the Somme, but their atillery is pounding the German line.

Before the French line advances for a new assault on Peronne an attempt will be made to push forward the front on the south, so that the dangerous wedge pointed at Peronne can be strengthened.

When the time comes for the British and the French to begin fresh assaults on an extended scale the ground is ready. With Contalmaison and the two woods on the east in their hands, the British have a line running east and west from which a flank attack is easy. The Belloy-Estrees line, south of the Somme, offers to the French a similar opening.

HEAVY ATTACKS ON VERDUN.

Heavy assaults on the Verdun front have won small gains with heavy loss in men for the Germans. Apparently the crown prince is unmoved in his determination to carry this venture through to success, however heavy the cost may be. This incessant pounding has called all the available French reserves to the Meuse front.

In the last twenty-four hours there have come hints that the British would attempt an attack in the Lille sector or along the line farther north. "Between the main battlefield and the sea we have been actively engaged in bombarding the enemy's position and raiding his first line," says the British official statement issued this afternoon.

Enterprises like this preceded the British offensive in Picardy twelve days ago. They are designed to weaken the enemy's line and to feel it out for a weak spot. Once the vulnerable spot is found the attack is launched.

BRITISH OFFICIAL REPORTS.

The British report admitting the German offensive was as follows:

Strong hostile attacks were made against several of our new positions. Except in Mametz wood and Trones wood, in both of which localities the

Germans regained some ground, all these attacks were beaten off.

Between the main battlefield and the sea we have been actively engaged in bombarding the enemy's positions and raiding his front line. Southeast of Loos a party of Royal Irish Fusiliers penetrated the enemy's trenches at a point where they were strongly held, and remained there for twenty minutes, during which time heavy fighting took place in the trenches. Many Germans were killed. Our casualties were slight.

Opposite the Hohenzollern redoubt two companies of Seaforth Highlanders forced their way into a portion of the enemy's trenches, after a stiff fight. Many Germans were killed or wounded.

REGAIN PART OF GROUND.

The later report telling of today's fighting follows:

The day was marked by sharp local fighting in Mametz wood. We recaptured all the ground lost last night and now hold the whole wood.

We also made some progress in Trones wood. The very large number of German dead in this vicinity shows the costliness of their attack last night.

Two heavy German attacks against Contalmaison broke down under our fire.

French Report on Fight.

PARIS, July 12.—The official communication issued tonight by the war office reads:

On the Somme front there was nothing to report during the course of the day.

On the left bank of the Meuse a spirited artillery action occurred in the sector of Le Mort Homme.

On the right bank the Germans undertook a strong effort in the direction of Fort Souville. After intense artillery preparation an attack with six regiments debouched from the village of Fleury and the Vaux and Chapitre woods. Notwithstanding the violence of the assaults, which were launched in massed formation on a front relatively narrow, the enemy succeeded, at the cost of enormous losses, in gaining only a little ground in the neighborhood of the chapel of Ste. Fine, at the intersection of the Fleury and Vaux roads. The bombardment continued with great violence in the whole region of Souville, Chenois, and La Laufee.

German Official Report.

BERLIN, July 12.—The official report issued by the general army headquarters today was as follows:

The fighting which began on the afternoon of July 10 on both sides of the Bapaume-Albert road, near Contalmaison, and in Mametz wood, as well as new fighting in Trones wood and south thereof, is continuing with bitter stubbornness.

South of the Somme the French suffered a severe check in a great attack which they prepared on the Belloy-Soyecourt front. The attack broke down completely under our fire and weak forces which had been thrown against the Maisonette-Barleux sector fled to their starting point with heavy losses.

At several points on the Champagne front, east and southeast of Reims, northeast of Massiges and northwest of Fleury, partial French attacks failed.

In the Meuse region there were only small engagements to the left of the river. To the right of the river we pushed forward our positions nearer Souville and La Laufee woods, capturing thirty-nine officers and 2,106 men. A strong counter attack was repulsed completely.

GERMAN SUBMARINE SHELLS ENGLISH PORT; WOMAN DEAD

Underwater Boats Fires Thirty Rounds of Shrapnel Over North Sea Cost Town—Damage Slight.

LODNON, July 12.—The English port of Seaham Harbour was attacked last night by a German submarine. About thirty rounds of shrapnel were fired. One woman was killed by the bombardment. One house was struck by a shell. The official announcement says:

At 10:30 o'clock last night a German submarine appeared off the small undefended port of Seaham Harbour [on the North sea, six miles southeast of Sunderland and a coal shipping port]. It approached within a few hundred yards of the town and then opened fire. Some thirty rounds of shrapnel were fired from a three inch gun. Twenty rounds fell in the direction of Daltondale; a dozen rounds fell in and about Seaham colliery.

A woman walking through the colliery yard was seriously injured and died this morning. One houe was struck by a shell. No other damage was done.

ALLIES LOSE MANY SHIPS.

Berlin Official Report Says That 101,000 Tons Were Sunk During June.

BERLIN, July 12, via London, July 13, 1 a. m.—An official statement issued tonight says:

In the month of June sixty-one of the enemy's merchantmen, measuring about 101,000 tons, were sunk by German and Austro-Hungarian submarines or by mines.

GERMANS DRIVE RUSSIANS BACK ON KOVEL FRONT

Slavs Repulsed Across River Barrier to Rail Center; Vanguard Is Wiped Out.

BERLIN, July 12.—Russian troops which attempted to establish themselves on the left bank of the Stokhod river in the advance toward Kovel were attacked by German troops and defeated, the war office announced today. The statement follows:

An attempt to cross the Dvina, made by weak Russian forces, west of Friedrichstadt and attacks south of Narocz lake were frustrated.

On the Stokhod front the position generally is unchanged. Russian detachments which attempted to establish themselves on the left bank of the river near Janowka were attacked. Not a single man of these detachments got away from the southern bank. At this point and on the Kovel-Rovno railroad yesterday we took more than 800 prisoners. The booty taken on the Stokhod during the last two days, apart from a number of officers and 1,932 men, includes twelve machine guns.

Our aerial squadron continues its activity in attacks east of the Stokhod. An enemy captive balloon was shot down.

Foes at Grips Before Kovel.

The Austro-German retirement from the Czartorysk salient, just south of the Pinsk swamps, having been completed, the opposing armies have come to grips all along the line of the Stokhod river, where Gen. von Linsingen has elected to stand and cover the approach to Kovel.

Heavy fighting already is in progress along the Stokhod, but apparently it is merely an earnest of what later may be expected in the persistent and desperate campaign of the Russian commander, Gen. Brussiloff, to reach this important railway junction regardless of losses.

The retirement, according to advices from Austrian headquarters, was for strategic purposes, and the achievement is considered one of high degree. The Russians had worked well around the flanks of the old position, and if material and units were to be saved the retirement over an almost roadless country had to be effected at a good pace. As it was, the Austro-German forces barely reached the positions behind the Stokhod before the Russians were hammering at the crossings. Comparative quiet prevails along the rest of the eastern front.

Cossacks Devise New Tactics.

For some time the correspondents in Berlin have been hearing of the astonishing use of Russian cavalry on the front south of the swamps and getting repeated tales of charges of masses of horsemen against entrenched and unbroken infantry. The new tactics are employed not to press home an assault but to advance a line of skirmishers rapidly across the danger zone before the actual charge is started.

The rôle of the cavalry is played when the infantry lines reach a point some 500 yards from the Austro-German trenches. A swarm of cavalry in widely extended lines is then flung forward through the intervals of the infantry lines. The horsemen dart forward at headlong speed. Soon they fling themselves to the ground and open a rapid fire against the enemy. The Cossacks' horses are trained to lie down and form a living breastwork for the riders. Under cover of the heavy fire from the dismounted horsemen the infantry lines advance across the intervening country.

Russian Official Statement.

PETROGRAD, July 12.—The following statement on military operations was issued today by Russian army headquarters:

On the whole front, from Riga to the Preptp marshes, there was intermittent artillery and rifle fire. German aviators dropped bombs on the station of Zamirie and the town of Niesvij, where several houses were set on fire.

Persistent fighting continues on the Stokhod front. Near the village of Grouchivka, north of Hulewicze, the enemy made his appearance on the right bank of the river, but later was ejected therefrom. In the region of the village of Kachovka the enemy attempted to approach the Stokhod but were repulsed by our fire.

On July 10 we made prisoners twenty-four officers and 745 German and Austrian soldiers.

Take German Boats in Baltic.

On the Baltic our torpedo boat destroyers during operations in the Gulf of Bothnia captured two large German steamers, one of which was loaded with iron ore. They brought both vessels into our ports.

British War Official Honored.

LONDON, July 12.—Lieut. Col. Arthur Hamilton Lee, secretary to the minister of munitions, has been created a Knight Commander of the Bath in recognition of his efforts in connection with the supply of war munitions.

THE BATTLE OF THE SOMME

1—Berlin reports Germans are heavily engaged in hand to hand fighting with the British on wide front on both sides of Albert-Bapaume road.

2—London reports two heavy German attacks against Contalmaison completely broke down under British fire.

3—London reports recapture of ground lost Tuesday night in Mametz and Trones woods. At these points Gen. Haig reports, the Germans brought heavy reinforcements into action and earlier in the day regained some lost ground.

4—Paris reports French have succeeded in clearing Germans out of isolated positions they still held on bend of Somme river opposite Peronne.

FUNERAL SERVICES HELD FOR "MARIE TENNESSEE."

Southern Club Provides Burial for Girl of Night Life of Supposedly Dixie Ancestry.

The name which won "Marie Tennessee" a funeral will not go down on her tombstone. The woman, who possessed features which might have served an artist for a model before they became scarred by the night life in the west side cabarets, died on a borrowed bed, without friends, without funds, and, as far as the authorities have been able to discover, without relatives.

They believe Tennessee was an assumed name, but it was this name that prompted the Southern club and the local chapters of the United Daughters of the Confederacy to pay the expenses of the simple funeral held yesterday. Only the Episcopal clergyman who conducted the service and Dixon Dilliams, recently appointed postmaster of Chicago, were present at the service.

Mr. Williams has aided in the investigation to establish the woman's identity. The body will lie for a week in a vault at Elmwood cemetery, in the hope some one may identify it. If not, the simple name "Marie" will be the only one to go on her tombstone.

COP ROUTS OLD GEN. JINX.

Policeman No. 13 Hits Black Cat, Breaks Mirror, Etc.—Mother and Child Doing Well.

Joliet, Ill., July 12.—[Special.]—Roy Parker, motorcycle policeman No. 13, ran over a black cat today. When comrades prophesied bad luck, he threw a brush at them and broke a mirror. When a black kitten entered headquarters and took a fancy to him Parker said sad luck signs worked the opposite on him. The telephone rang to announce the birth of his first son. Mother and child doing splendidly.

U. S. PROTEST TO TURKEY AGAINST CONSULATE RAIDS.

Proof Found That Syrians Were Executed Whose Names Appeared in Papers of Offices.

Washington, D. C., July 12.—Vigorous protest has been made by the United States to the Turkish government against the action of the governor general of Syria in breaking into the French and British consulates at Beirut and carrying off their archives after the American consul general there had placed the seal of the United States on their doors.

It became known here today that many prominent Syrians recently executed by the Turks were condemned because their names appeared in papers taken from the violated consulates.

According to official information, the mere presence of the names in the consular records served as a death warrant, without further proof of antagonism to the Turkish government.

SHACKLETON STARTS TRIP TO RESCUE HIS COLLEAGUES

Leaves Punta Arenas, Chile, Seeking Former Associates Marooned on Elephant Island.

PUNTA ARENAS, Chile, July 12.—Sir Ernest Shackleton left here today on another attempt to rescue his colleagues marooned on Elephant island. The British Association of Magallones has provided and equipped for him the seventy ton wooden schooner Emma. They are being towed as far south as possible by a steamer lent by the Chilean government.

ITALIAN TROOPS ENGAGE ENEMIES AT MANY POINTS

Rome Reports That Advantage of Mountain Fighting Lies with Its Forces.

ROME, July 12.—The following official report was given out here today:

In the Camonica, Giudicaria, and Ledro valleys the enemy's artillery was active, directing its fire particularly on villages.

Yesterday in the region of the Adige valley we made some progress, north of the Serra valley and in the region of Malga Zugna. On the slopes north of the Passubio we partly reoccupied positions on Monte Corno which we lost on July 10.

On the Isonzo front there were artillery duels. Our batteries set fire to encampments of the enemy on the Iavorcek, broke up an enemy column in the Idria valley, and caused explosions near the Church of Santa Maria in Tolmino.

Austrians Quit Tolmino.

PARIS, July 12.—According to a dispatch to the Journal from the Italian front, the Austrians appear to have evacuated Tolmino on the Isonzo front. The correspondent says that the activity of the Austrians in that region is felt less and less.

TWO AEROPLANES ATTACK FRENCH PORT OF CALAIS

Admiralty Gives Out Statement in Berlin Telling of Attack on Seaside City.

BERLIN, July 12.—[By wireless to Sayville.]—Two German aeroplanes made an attack on the channel port of Calais on Monday night, it was announced officially today. They dropped bombs on the port and on army encampments. The admiralty gave out the following:

"Two German naval aeroplanes on the night of July 10-11 dropped bombs on Calais and the troop camps at Bray-Dunes, near the Belgian frontier. The aeroplanes returned undamaged."

American Airmen Fight.

PARIS, July 12.—Several members of the American aviation squadron made a sortie over the German lines on July 9. Corporal Dudley Hill of Peekskill, N. Y., and Sergt. T. Rockwell attacked a German observation machine. Prince joined the combat and an aviatik flew to the support of its comrade, which eventually was forced to descend within the German lines, whereupon the aviatik quickly quit the fight. All the machines have holes in their planes as a result of the battle. One bullet hole in Rockwell's machine showed that a bullet had passed within an inch of the American's breast.

TREATY DOES NOT AFFECT THE "OPEN DOOR" IN CHINA.

Russian Official Says That America Has Nothing to Fear from the Agreement.

PETROGRAD, July 12.—The charge that Japan's possible fear of the United States was the motive behind the Russo-Japanese treaty, was officially denied here today by Counselor G. Kozatov of the department of foreign affairs. He said the new treaty contains no cause for alarm in the United States and does not involve the "open door" policy in China.

Counselor Kozatov's attention was called to an article intimating that the Japanese-American situation was a motive inspiring the treaty.

"That is utterly absurd," he said. "The Russo-Japanese treaty was aimed at Germany. America was not thought of. Russia has no intention of allowing Germany to do to China what she did to Turkey."

MRS. JOSEPH CHAMBERLAIN WILL MARRY A MINISTER.

Widow of British Statesman Will Become Bride of William Hartley Carnegie.

LONDON, July 12.—The engagement is announced of Mrs. Joseph Chamberlain, widow of the British statesman, and the Rev. William Hartley Carnegie, rector of St. Margaret and canon of Westminster. Before her marriage Mrs. Chamberlain was Miss Mary Endicott of Massachusetts, daughter of the late William Endicott, secretary of war in President Cleveland's cabinet.

ONE YEAR AGO TODAY IN THE EUROPEAN WAR

New German offensive developed in the direction og Riga.

Lord Lansdowne announced that British army in France and Belgium numbered upward of 400,000 men.

Italian advance on coast toward Trieste continued, with effective aid of heavy guns.

Germans penetrated French lines by great attack west of Verdun.

TURKISH TROOPS BEAT RUSSIANS

Attempts at Counter Attacks Beaten Off with Heavy Losses.

CONSTANTINOPLE, July 12.—The Russians have attempted to check the Turkish troops in the Cascasus by means of counter attacks, but the war office announced today that these onslaughts had been beaten off. The announcement follows:

In the sector of Felahie a Turkish reconnoitering party surprised a reconnoitering party of the enemy on the right bank of the Tigris. The enemy fled, abandoning horses.

To the southward of the Tchoruk hostile counter attacks were repulsed. Forces of the enemy which succeeded in penetrating our lines in some sectors were driven off to the eastward.

Russians Win Advance.

PETROGRAD, July 12.—An official report issued by the war office tonight said:

To the west of the Erzerum center we made considerable progress and captured a new line of fortified Turkish positions. A great success was scored by one of our regiments which had already distinguished itself in memorable fighting during the months of January and February [Russian time] at the capture of the fortress of Erzerum.

Prisoners continue to be brought in. From the 2d to the 8th instant 107 officers, 1,684 men, three guns, ten machine guns, and four bomb throwers were captured. A large quantity of arms and war material was left on the line of retreat followed by the Turks.

MONEY LENDERS' NEW PLAN GIVEN SETBACK BY LANDIS.

Salary Loan Men Think They Have Scheme to Beat Ruling, but Federal Judge Shows 'Em.

Federal Judge Landis halted loan agents in a new scheme they had worked out yesterday. Formerly it was the custom of the agents to extend a new loan to a victim the moment he paid up an old one. This system was known as the "continuous loan." When victims sought relief before Judge Landis from paying 400 and 500 per cent interest the court required only interest on the original loan.

Recently the loan men decided to make the victim wait several hours or a whole day before giving a new loan. When three men came into court yesterday to seek relief all the lenders were there. They smiled confidently when their attorney explained to Judge Landis that he "couldn't" prevent them from collecting interest on "individual" loans.

"Huh," said the judge, "we can't? Well, Mr. Clerk, enter a restraining order against these agents from collecting these men's wages and enter an order to have their employers pay them their wages and to nullify the attachments against them."

OCEAN STEAMSHIP MOVEMENTS

Arrived.	Port.
ROMA	New York
REGINA D'ITALIA	New York
LURLINE	San Fran.
PRINCIPE DI UDINE	Genoa
ADRIATIC	Liverpool
OSCAR II. FROM NEW YORK	Kirkwall
SHIDZUOKA MARU	Hongkong
CHICAGO MARU	Yokohama
PANAMA MARU	Yokohama
BUENOS AIRS8	New York
Sailed.	**Port.**
HAWAII MARU	Honokong

WILSON PLANS APPEAL TO GET FOOD TO POLAND

Action May Follow Conference with Delegation Led by J. F. Smulski of Chicago.

[BY A STAFF CORRESPONDENT.]

Washington, D. C., July 12.—[Special.]—President Wilson may make a personal appeal to the British and German governments to permit food supplies to get through to the people of Poland.

Officials of the administration intimated the president would take this course as a result of his conference with a delegation of American citizens of Polish birth or ancestry today. The delegation which called on the president was headed by John F. Smulski of Chicago. Senator Hitchcock of Nebraska, who several weeks ago introduced in the senate a measure designed to obtain relief for starving Poland, presented the Poles to the president.

Mr. Smulski and N. L. Piotrowski told the president of the efforts to get food into Poland and of the need for food there. Mr. Wilson said he fully appreciated the situation and had been working for some time to get the supplies through.

Can't Agree on Concessions.

As the matter now stands, Germany has offered certain concessions and Great Britain has offered others, but the German concessions do not coincide with the British.

Several days ago Great Britain offered to permit supplies to go through if they were consigned to Red Cross hospital units. On the face of it this appeared to be a fair offer. The Red Cross promptly called attention to the fact that for lack of funds it was compelled to abandon its units in Poland months ago. Former President Taft asserted the British government was aware of this when it made its offer.

On the other hand, Germany, while agreeing to let supplies go through to Poland, has not agreed, according to the Poles, not to requisition the supplies in case of military necessity.

Pistrowski Depicts Suffering.

Mr. Piotrowski made a trip to Poland last year to investigate conditions. In discussing them with the president today he said:

"I wish, Mr. President, I could find words with which I could describe to you the scenes I witnessed in Poland.

"There are no children below the age of 7, except in large cities; they died of hunger, disease, and exposure. A woman fleeing from Warsaw in her car counted seventeen dead babies in the ditches.

"Shelterless and foodless, the people of Poland are dying by thousands, and while their families are in dire extremities, the male population has been dragged off and compelled to fight in the armies of their oppressors in a war in which Poland has no interest and which has brought to Poland a disaster more overwhelming than any that has befallen the nations actually at war. The world has never witnessed a tragedy so appalling."

Wilson Tells of Efforts.

"This is a matter," the president said in reply, "which has engaged my thought constantly. I might say without exaggeration, and I do not think that there is any matter to which the state department has devoted a more constant and repeated effort than that of trying to get relief into Poland. I know the terrible conditions, the tragical conditions, that exist there, and nobody could know them without feeling his heart torn with the knowledge. Just the other day we issued a special appeal to the governments concerned to make concessions and allow this humane thing to be done.

"Now, I am simply up against a stone wall in the matter. If they do not yield, obviously there is nothing I can do. I cannot force food in there without complicating the situation, and without, I conjecture, doing greater disservice to Poland than service. Her only friends are apparently at a disadvantage. But I can assure you that every kind of pressure that can be brought will be brought and is being brought, in the accomplishment of this object."

Savings deposited **Today** allowed interest from **July 1st** by the

First Trust and Savings Bank

Capital and Surplus $10,000,000.00

James B. Forgan, Chairman of the Board

Emile K. Boisot, President

Under the Clock

Ground Floor Northwest Corner Monroe and Dearborn Streets

Your eyes have a harder time in summer than in winter. Take care of them! Don't buy unfitted lenses; come and let me fit your eyes with glasses for sun, for golf, for boating, for outdoor conditions of all kinds. You'll enjoy your days more and rest better at night if your eyes aren't abused.

WM. G. **BEEK** OPTICIAN 21 N. Wabash Ave.

Hello, Jim!

Say, I was out to a little party last night and the crowd got to talking about Buck & Rayner's 20th Century Cafe, State & Adams. What do you say to taking me down there for one of their popular plate dinners today noon? Sure, fine, I will meet you there at 12:30, right by the long line of mirrored phone booths. All right, Good-bye.

Ask for a copy of our **Complete Travel Guide**

It will assist you to plan your **Vacation Itinerary**

CHICAGO NORTH WESTERN LINE

Free on application to ticket offices C. & N. W. Ry. 148 S. Clark St. (Tel. Rand. 7000)

PC6338

LYON & HEALY'S

(ZOL) Piano and Auto **POLISH**

Gives Autos, Victrolas and Furniture the same lustre as Pianos.

Nothing Equal to It 20c and Up

Lyon & Healy Wabash Ave. at Jackson Blvd. New Building: Ground Floor

DESKS Tables, Chairs, Files, Office Supplies. LARGEST STOCK LOWEST PRICES

The Globe-Wernicke Co. 11 North Wabash

ADVERTISE IN THE TRIBUNE

OLD-FASHIONED HORSE RACES AT AURORA

TODAY THE BIG DAY

in the FOX RIVER VALLEY

This will remind you of those Washington Park Days when Chicago really enjoyed the "Sport of Kings."

Every feature of the famous Kentucky Races

The Aurora track has never been so fast. Races begin sharp at 1:30 p. m. today.

Trains leave the Terminal at Fifth Avenue, near Jackson Boulevard, every hour, on the hour, stopping for passengers at Marshfield Avenue and Laramie Avenue; also at Oak Park and Forest Park.

Phone Wabash 5048 or 420

Aurora, Elgin & Chicago Railroad

The Fox River Valley Route

SAVINGS DEPOSITS

MADE IN THIS BANK ON OR BEFORE

JULY 13th

WILL BEAR INTEREST FROM JULY 1st

Continental and Commercial Trust and Savings Bank

208 SOUTH LA SALLE ST. (between Adams and Quincy Sts.)

Open Mondays Continuously from 10 a. m. to 8 p. m.

CAPITAL	$ 3,000,000
SURPLUS and PROFITS	2,000,000
RESOURCES	50,000,000

The Capital Stock of this Bank is owned by the Stockholders of the Continental and Commercial National Bank of Chicago

RESOURCES, $250,000,000

$6

C. & E. I.

(Chicago & Eastern Illinois Railroad)

To St. Louis and Return

July 15-16

Trains leave Dearborn Station, 11:48 a. m. and 9:14 p. m., stopping at 47th Street and Englewood (63rd and Wallace Streets.)

Tickets good returning up to and including Sunday, July 23. Good in parlor and sleeping cars. No baggage checked.

TICKET OFFICES:

108 W. Adams Street	Phone	Harrison	5100
Dearborn Station	"	Harrison	3690
47th Street	"	Drexel	2483
Englewood	"	Wentworth	3503

1st

ngs deposited
Today
ved interest
July 1st
by the
st Trust
Savings
ank
tal and Surplus
,000,000.00
es B. Forgan
man of the Board
de K. Boisot
President
er the Clock
Ground Floor
si Corner Monroe
earborn Streets

yes have a harder
summer than in
Take care of them!
buy unfitted lenses;
nd let me fit your
ith glasses for sun,
f, for boating, for
r conditions of all

enjoy your days
nd rest better at
f your eyes aren't

WM. G.
EEK
PTICIAN
Wabash Ave.

lo,
!
was out
ttle party
ght and the
got to talk
out Buck &
's 20th Cen-
Cafe, State &
. What do you
taking me down
for one of their
ular plate dinners to-
day noon?
Sure, fine, I will
meet you there
at 12:30, right
by the long
line of mir-
rored phone
booths.
All right,
Good-bye.

Ask for a copy of our Complete Travel Guide
will assist you to plan your cation itinerary
Free on application to ticket offices
WESTERN
C. & N. W. Ry.
148 S. Clark St.
(Tel. Rand. 7000)

N & HEALY'S
(ZOL)
Piano and Auto
POLISH
Gives Autos, Victrolas and Furniture the same lustre as Pianos.
Nothing Equal to It
20c and Up
Healy
Ave. at Jackson Blvd.
Building: Ground Floor

DESKS
Tables, Chairs, Files.
Office Supplies.
LARGEST STOCKS
LOWEST PRICES
Wernicke Co. 11 North Wells

ISE IN THE TRIBUNE.

U. S. NOT TO LET AMERICANS SAIL ON DEUTSCHLAND

Thus We Avoid Complications if U-Boat Is Sunk Without Warning.

[BY A STAFF CORRESPONDENT.]

Washington, D. C., July 12.—[Special.]—The government has taken steps to avoid serious complications should the German super-submarine, the Deutschland, be sunk by a British or French ship without warning.

The government will do this, it is said, by the simple expedient of not permitting Americans to travel on the Deutschland. Then, should the ship be sunk without warning, which would be contrary to all the "humanity" principles laid down by President Wilson, the United States probably will do nothing more than inquire as to Great Britain's method of conducting warfare on merchant ships. The administration will keep Americans off submarines by refusing them passports.

Counselor Polk of the state department is himself the authority for this last statement.

Arrest U-Boat Sailors.

Six members of the crew of the Deutschland were taken into custody in Washington tonight and landed in the Ninth police precinct station for alleged violation of the speed laws.

The motorcycle policeman who followed their automobile and arrested the visitors just as they came into the residential section of the city says the car was going twenty-five miles an hour.

Baltimore, Md., July 12.—The North German Lloyd has received from persons in all parts of the country offers running as high as $50,000 for the privilege of taking passage on the submarine Deutschland on its return trip to Germany.

"We have had letters from some persons," said a representative of the company today, "who said that they would pay any price we wanted. There was one $20,000 offer, several of $10,000, and virtually scores running from $1,000 to $5,000. These we have had to refuse. Nearly all of them came from Americans. There are, of course, thousands of Germans in this country who would like to get back to their native land, but no passengers will be carried."

The Deutschland will be ready for sea on Saturday, but whether it will go when ready is known only to agents and captain, and neither will tell.

There was just one informing sentence that Capt. Koenig let go today—inadvertently. That was that he was willing to give the British embassy twenty-four hours' notice of his departure.

Give Red Cross Check.

The Deutschland's crew is big hearted as well as brave. They decided tonight to turn over the $10,000 check donated by August Heckscher, the tinplate king, to the German Red Cross, to be used in merciful work among their comrades fighting in the trenches. Mr. Heckscher had intended that the money be divided among the men as a reward for their distinguished services, but the men would not consent to such an arrangement.

The successful venture of the Deutschland will result in the organization of a company capitalized at possibly $100,000,000 for the construction of gigantic submarines of 5,000 ton capacity for commerce between this country and Germany. This became known late this afternoon, following a series of conferences held at the offices of the North German Lloyd line and participated in by Simon Lake, inventor of the submarine; Carl Loedereta, German consul at this port; H. G. and P. G. L. Hilken, American representatives of the Ocean Navigation company of Bremen, and two representatives of the Krupp Steel company of Germany. Capt. Paul Koenig of the Deutschland also was present at these conferences.

The boats will cost approximately $1,250,000 each and will be used to carry munition materials to Germany and bring back cargoes of dyestuffs and medicines.

In Business for Cash.

BERLIN, July 12.—"We are in this business to make money," said President Lehmann of the Ocean company, owning the big German commercial submarine, just before leaving for Bremen today. "Under the circumstances, and in view of the small freights, and that freight rates on our undersea freighters are very high, it will pay.

"It must be remembered that we can not insure our boats and that if we lose one we have lost our money. We are being deluged with requests to carry mail, both here and in America. But the international postal regulations and the law prohibit carrying mail for money or other than the regular mail route consideration, which, of course, would not even pay a small fraction of our expenses.

To Carry Kaiser's Mail.

"Our boats will carry the diplomatic mail pouches of the German government, and, purely as a favor and accommodation, we may carry a few small bags of important commercial letters for banks and commercial houses and newspaper correspondence for American correspondents here. That we will do free of charge. We also will carry securities, stocks, and money."

Herr Lehmann denied that the boats will carry passengers, except perhaps an invited guest occasionally.

SHIFTS DUE IN BATTERY C.

Capt. Staver Becomes Regimental Adjutant—Club Rebuff for Privates.

San Antonio, Tex., July 12.—[Special.]—On arrival of Col. Charles Allen, formerly a captain in the field artillery, regular army, to take command of the recently federalized regiment of Illinois field artillery heralds changes in the organization. Capt. Roy Staver has resigned leadership of Battery C to become regimental adjutant, with the rank of captain. It is probable that Lieut. Noble Judah Jr. will succeed him as battery commander. Other promotions and changes are certain to follow.

Some of the Battery C men, including society men, were asked to desist from dancing at the Travis club last night. The Travis club is the principal club of San Antonio, and cards had been issued to the artillerists. Their appearance in the uniforms of privates, however, did not make a big hit, and a polite request to remove their wall flowers was issued shortly thereafter.

DECK VIEW OF COMMERCIAL SUBMARINE DEUTSCHLAND

LANSDOWNE'S SPEECH CALLED INSULT TO ERIN

LONDON, July 12.—John Redmond, leader of the Irish Nationalists, today issued a statement characterizing the speech of the Marquis of Lansdowne on the home rule bill in the house of lords on Tuesday as a declaration of war on the Irish people.

"I regard Lord Lansdowne's speech as a gross insult to Ireland," Mr. Redmond said in his statement. "It amounts to a declaration of war on the Irish people and is an announcement of a policy of coercion.

"If this speech is taken as representing the attitude and spirit of the government towards Ireland, there is an end to all hopes of a settlement. The speech seems to me to have been made with the deliberate object of wrecking the negotiations for a settlement."

Permanent, Lansdowne Says.

As deserving special notice, Mr. Redmond cites the following passage from Lord Lansdowne's speech:

"It is a bill which will make structural alterations in the act of 1914, already on the statute book; therefore it will be permanent and enduring in character. But it is an act which will contain at other points temporary provisions, such as, for example, those dealing with the house of commons, which it is proposed to set up in the near future."

Mr. Redmond proceeds:

"This would be a gross breach of faith, and I desire to state that I adhere strictly to the terms which were submitted to us by Mr. Lloyd George and which were then submitted by us to the Nationalists.

Temporary, Redmond Says.

"The agreement arrived at was that the home rule act of 1914 was to be put into operation as soon as possible, subject to certain modifications, which were all to be on the same footing. One of these modifications was that the act should not extend to six counties in Ulster, and there was retention of the full representation of Ireland in the imperial parliament. These and other modifications are to remain in force during the continuance of the war and for a period of twelve months thereafter.

"The bill, of course, will be in all its provisions and details strictly temporary and provisional."

In his speech before the house of lords on Tuesday Lord Lansdowne suggested the maintenance of a garrison in Ireland strong enough to preserve order. He thought 40,000 troops, under command of Gen. Maxwell, would be sufficient to prevent the situation from getting out of hand.

The advisory committee appointed to consider the cases of men arrested in Ireland during the recent rebellion and still under detention has recommended the release of 460 of them.

This recommendation will be given effect immediately, Herbert L. Samuel, secretary of state for home affairs, informed the house of commons today.

LA SALLE STRIKERS RIOT; STATE AID MAY BE ASKED.

Three Hundred Attack Police When Leaders Are Arrested as Cement Mill Pickets.

Ottawa, Ill., July 12.—[Special.]—After a riot at La Salle today projected by 300 striking cement workers, Sheriff Davis tonight was considering calling on the state for help to restore order.

The strikers, seeking to prevent men from going to work at the Oglesby plants, challenged the efforts of La Salle police to protect them. They attacked Chief of Police Thomas Doyle and other officers and took their stars ad clubs away from them.

The attack came after two policemen had arrested two of the leaders of the picket gang.

The strikers, all of whom are employed in the La Salle and Oglesby mills, are fighting for recognition of their union. The strike has been in progress for ten days.

ISOLATE GERMS OF NEW PLAGUE?

New York Physicians Hope to Find Cause of Paralysis.

New York, July 12.—While Health Commissioner Emerson declined tonight to discuss the report that a New York physician had succeeded in isolating the germ of infantile paralysis, great importance was attached by medical men to the meeting of physicians tomorrow night, which will be devoted to a discussion of the disease which has cost 287 lives in this city since the epidemic began. A total of 1,440 cases have been reported.

Among the speakers will be Dr. Simon Flexner of the Rockefeller foundation, who is devoting his energies to a study of infantile paralysis. It was semi-officially admitted that scientists have progressed so far that they are testing a culture in which they believe they will find traces of the germ and ultimately isolate it.

There was a feeling of optimism in the health department today, not only because there were fewer cases reported than yesterday but also because no new areas were invaded and because all agencies combatting the epidemic are working in complete coöperation.

Chicago Will Aid Fight.

It is announced that health officers of Chicago, Philadelphia, Boston, Buffalo, Albany, and Syracuse and other cities have been asked to report any persons who go to those cities from the infected areas in New York and develop the disease there. No further restrictive measures will be imposed in this city at present, Dr. Emerson said.

Dr. John Dill Robertson, health commissioner of Chicago, who came here today to investigate the situation, declared his department had not been called upon to treat an unusual number of cases of infantile paralysis.

A conference of physicians and city officials called by Mayor Mitchel was held this afternoon to devise additional means of fighting the epidemic. A special committee headed by Dr. Flexner was appointed to undertake the work.

WHERE NEW CASES APPEAR.

New cases of infantile paralysis were reported in the following named places yesterday:

	New Dths.	cases.		New Dths.	cases.
Bridgeport	..	1	Plymouth, Pa.	..	1
Belleville, Ill.	..	1	St. Louis, Mo.	1	..
Boston	..	2	Schlesinger-ville, Wis.	..	1
Connellsville, Pa.	..	1	Toledo, O.	1	3
Cincinnati, O.	1	..	Yorkville, Tenn	1	..
New Orleans	1	2			

NO ALARM IN ILLINOIS.

Acting Health Commissioner Koehler announced yesterday that no new cases of infantile paralysis had been reported in Chicago or its suburbs. With the first alarm wearing off, there also was an absence of reports of cases incorrectly diagnosed as paralysis. The state board of health announced that the total number of true cases in Illinois now is twenty-six. Two suspected cases, it was found, were not paralysis.

Stenographers

Thomas A. Edison, the "wizard" inventor, has made it possible for you to increase your usefulness to your employer—with corresponding advantage to yourself. He has made your work pleasanter—reduced the nerve-rack, eased the physical strain. The

Edison Dictating Machine

(made by Edison—installed by Barnes)

with the remarkable Transphone, is a boon to the stenographer as well as to the dictator. Ask your employer to have Barnes your way—without obligation. Phone RANDOLPH 6752, or write

Edwin C. Barnes & Bros.
Edison Bldg., 72 West Adams St.

FOREIGN TRADE OF U. S. IN YEAR IS 6 1-2 BILLIONS

Washington, D. C., July 12.—[Special.]—America's foreign trade for the fiscal year ending June 30 was valued at more than $6,500,000,000, according to a statement issued by the bureau of foreign and domestic commerce today.

Exports were valued at $4,345,000,000 and imports at $2,180,000,000.

War supplies made up the greater portion of the export values, thirteen classes approximating $3,024,000,000, as against $1,321,000 for all other exports.

Gain in War Goods Shown.

The following table indicates the tremendous increase in the exportations of war supplies during 1916 over 1915 and 1914:

Classes—	1916.	Millions— 1915.	1914.
Iron and steel	618	226	251
Explosives	473	41	9
Raw cotton	870	376	630
Wheat and flour	814	425	142
Meats	270	206	143
Copper manufactures	170	109	146
Mineral oils	165	134	153
Brass and manufactures	126	21	7
Autos and parts	128	68	33
Chemicals, etc	128	46	27
Cotton manufactures	113	72	51
Refined sugar	80	26	2
Leather	80	65	37

Group of Largest Imports.

Seven groups of articles represent about one-half the entire value of the import trade, each of them exceeding $100,000,000 in the fiscal year 1916. Stated in order of magnitude, they are:

Sugar, estimated at $206,000,000 in 1916, against $174,000,000 and $101,000,000 one and two years earlier; rubber and substitutes therefor, $159,000,000, against $87,000,000 and $76,000,000, respectively; hides and skins, $157,000,000, against $104,000,000 and $120,000,000; raw wool, $145,000,000, against $68,000,000 and $53,000,000; raw silk, $122,000,000, against $81,000,000 and $98,000,000; coffee, $117,000,000, against $107,000,000 and $111,000,000, and chemicals, drugs, etc., $108,000,000, against $84,000,000 and $95,000,000, respectively.

ELKS FOR PREPAREDNESS.

Baltimore, Md., July 12.—A resolution passed at today's session of the grand lodge of Elks put the order on record as being "ready, willing and prepared" to shield from want the families of any of its members who shall go to the front "in defense of American honor."

TO AID DEFENSE BY INDUSTRIES

War Department Ready to Seize Any Plant Needed in Defense.

[BY A STAFF CORRESPONDENT.]

Washington, D. C., July 12.—[Special.]—The war department today gave out a comparison of the industrial and commercial mobilization schemes of this government for use in time of war, as compared with the methods of the countries now at war.

In its statement the war department said the industrial mobilization of most of these countries had been carried down to the minutest detail.

The department seemed to be of the opinion that the Hay-Chamberlain act, which became effective June 3, 1916, was as comprehensive in preparing for industrial efficiency in the time of war as the enabling acts of the foreign countries.

Some List All Horses.

The department has pointed out that in Austria and France all the horses and wagons suitable for military service are listed and the record is kept by area officers so that the government at any time may ascertain how many horses and wagons are available and their condition in any stated district.

While the industrial preparedness scheme of the United States has not yet included such minor details, ample power to carry out the preparedness scheme to such a minute extent is vested in the government by the defense act.

When the president commands, every manufacturing concern in the country must stop immediately whatever other business it has on hand and proceed to get out the order of the government.

Must Have Plans Ready.

Even the plans for converting manufacturing plants into munitions factories must be drawn and kept available so that on five minutes' notice work could be begun on this transformation process.

In addition to these preparations, the president is authorized to appoint a board on mobilization of industries essential for military preparedness, which would be nonpartisan in character. The duties of this board are not specifically stated, it being given the widest range to accomplish its ends.

These plans, the war department thinks, enable the United States to enter on an era of preparedness such as contemplated by all military experts. The cost of this kind of preparedness is negligible, but the results of it will be to put the United States in a position where it could, in time of war, prepare the country for a long and protracted struggle.

THE GLORIOUS U. S.

Field Kitchens Reach First Cavalry—Supplied by War Department? No, by a Citizen.

BROWNSVILLE, Tex., July 12.—[Special.]—The First Illinois cavalry almost dashed to arms about twilight tonight, when three contraptions possessing the appearance of 42 centimeter guns were observed approaching Camp Parker along the Mexican road. Each was driven by a Mexican.

The strange contrivances progressed into camp without being fired on, however, and the explanation soon was forthcoming that they were not a part of the Mexican artillery, but were the regiment's new portable field kitchens.

The kitchens are of the type in use by the British army in Europe. Each is capable of feeding 500 men or one squadron at a single mess. Thus the First Illinois cavalry, which numbers about 1,200 men, will be more than adequately taken care of from a culinary standpoint, when that regiment takes the field.

The kitchens were not a part of the equipment furnished by Washington. They were presented to the regiment by an officer of the regiment.

TWO CHICAGOANS KILLED BY AUTOS

Mrs. Gertrude Wells Loses Life When Riding with H. G. Fisher Near Elgin.

Two Chicagoans were killed yesterday in auto accidents and nearly a dozen others injured, some probably fatally. Some of the mishaps occurred in the city, while others occurred during outing trips in the country.

The Dead.

Mrs. Gertrude Wells, 4127 Ellis avenue; killed when auto overturned near Elgin.

Joseph Schmidt, 3312 North Halsted street; killed in collision between two auto trucks at Montrose boulevard and North Avers avenue.

The Injured.

H. G. Fisher, 4127 Ellis avenue, injured in Elgin accident.

Miss Laura Babcock, Leland avenue and Sheridan road, driving car at time Mrs. Wells was killed.

Mrs. Arthur Lane of Chicago, reported dying in St. Vincent's hospital in Toledo, O., of a broken back received when automobile turned turtle at Millbury, O.

M. E. Staunton of Chicago, injured in Millbury accident.

Bernard Feeney, chauffeur for Staunton, slightly hurt.

Harry Josephson, 3057 Seminary avenue; injured in motor truck collision in which Schmidt was killed.

Edward Hartje, 3839 North Crawford avenue, injured in same accident.

William W. O'Brien, attorney, 3710 Indiana avenue; pinned under auto and probably fatally hurt when it upset in Jackson boulevard, near Morgan street.

Mrs. Mary Kucharski, 2543 West Forty-sixth place, also caught under Attorney O'Brien's machine and seriously hurt.

Engaged to Wed.

Mrs. Wells was reported engaged to be married to Fisher.

Miss Babcock, who was driving the car, said she was going at a fast clip when the car struck a rut, veered to the side of the road, struck another rut, and turned over into a ditch.

Neither she nor Fisher, a sporting writer, was injured badly. Mrs. Wells was still alive when taken from under the overturned car, but died on the way to a hospital in Elgin.

Motoring from New York.

Staunton told the Toledo authorities the party was returning from a trip to New York when the accident at Millbury occurred. A man, who said he was Mrs. Lane's husband, paid a hurried visit to her at the hospital and left immediately for Chicago, a dispatch stated.

Physicians took an X-ray examination today and announced the woman's back is broken and that in all probability she cannot recover. Staunton said the car was traveling forty miles an hour when it toppled over in making a sharp curve. Mrs. Lane was pinned under the car.

BUFFALO SEES SHRINERS.

Arab Patrols and Bands Supply Spectacular Features as Imperial Council Meets.

Buffalo, N. Y., July 12.—While the imperial council continued its deliberations in executive session today the Arab patrols and bands furnished the visiting thousands with the spectacular features of the forty-second annual session of Nobles of the Mystic Shrine. The women attended a reception at the Scottish Rite cathedral in the morning.

LAKE BREEZES THWART HEAT'S CHICAGO ATTACK

Mercury Reaches 88, but Cooling Wind Keeps Prostration List Low.

Little old Lake Michigan did its duty!

On the tenth consecutive day of sunshine some adjacent territory jealous of Chicago's reputation as a summer resort shipped in a wave of warmth that threatened to become a genuine hot spell. Then the lake sent one of its steady breezes across the shore line to moisten and cool the waves of heat.

In an hour the temperature dropped 5 degrees, and for the remainder of the day the breeze held it from reaching the high mark for which it started.

88 Highest of the Day.

It did crawl up to a little beyond the summer resort average, but it didn't get anywhere near the mercury records of other cities of the middle west. The maximum for the day was 88 at 3 o'clock, but other points in Illinois, Iowa, Missouri, and other adjacent states showed more than 90 degrees, as a rule.

The parks and beaches were crowded all day. The boat lines, especially those docking at the municipal pier, did a big day's business. In the evening the gardens were jammed.

Several Prostrations Reported.

If Chicago had a "touch of the heat," its greatest effects were these, but there also were some more serious consequences. Several prostrations were reported to the police. Among them were these:

Polt, John, 36 years old, 3110 North St. Louis avenue; fell in front of 1446 Dickson street, striking his head.

Daukaar, Alexander, 27 years old, 3649 Nordica avenue, cement worker; overcome at Wilson and North Claire avenues and taken home.

Tignatoes, Joseph, 35 years old, 2973 Wentworth avenue, street cleaner; overcome at 411 Plymouth court; taken to St. Luke's.

Hefferman, Thomas H., 63 years old, 2703 Princeton avenue, teamster; overcome at Plymouth place and Twelfth street; recovered in an hour.

Hyte, Elmer, 2451 North Artesian avenue, teaming contractor; overcome at Western and Fullerton avenues; treated by a physician and taken home.

Tuelle, Nederson, 65 years old, a Negro; fell at Twenty-seventh street and Wabash avenue; taken to the county hospital; said he has no home.

The Marks Manufacturing company at Evanston gave its employés a half holiday because of the heat. Five of them went swimming in the drainage canal at Main street, and one, Joseph Kilear, 1040 Florence avenue, was drowned. He called for help, but drowned before his friends could reach him.

HOT WAVE GENERAL.

The hot wave yesterday was general over the country. Below are some of the places where the mercury reached 90 or above:

Albany, N. Y.	96	Fort Wayne, Ind.	90
Abilene, Tex.	94	Fresno, Cal.	108
Boston, Mass.	92	Gr. Rapids, Mich.	94
Bismarck, N. D.	92	Kansas City	94
Boise, Idaho	100	Medicine Hat	94
Cleveland, O.	90	Peoria, Ill.	93
Charles City, Ia.	96	Philadelphia, Pa.	94
Concordia, Tex.	96	St. Louis, Mo.	92
Detroit, Mich.	90	Salt Lake, Utah	96
Davenport, Ia.	98	Spokane, Wash.	92
Des Moines, Ia.	92	Washington, D. C.	94
El Paso, Tex.	90		

A Flag for Every Home

¶ During the opening week of our new Banking Rooms, July 12th to July 19th, we will present an AMERICAN FLAG, 4x6-ft. with 8-ft. jointed flag pole, to every person opening a new Savings Account with $5.00 or more.

¶ Deposits made in our Savings Department on or before *July 19th* draw interest from *July 1st.*

Savings Department Open Mondays Until 6 P. M.

THE NATIONAL CITY BANK
OF CHICAGO

Southeast Corner Dearborn and Monroe Sts. (Ground Floor)

DAVID R. FORGAN President

This bank is under direct supervision of the United States Government.

SHAYNE

"It is correct if it bears a Shayne label."

SHAYNE SHIRTS
At Cut Prices

Tailoring: Made like custom shirts to bear the Shayne label worthily.

Colors: Brilliant and varied, yet positively guaranteed fast.

Style: Distinctive patterns and lines such as have made the name "Shayne" nationally famous.

MADRAS and Percales (Imported), made with soft or stiff cuffs, pleated or plain bosoms; formerly priced up to $3, now $1.65

MIXTURES of silk and linen or imported Anderson madras, a marvelous variety of exquisitely beautiful $3.50 to $5 shirts, now $2.65

PURE SILK or wool or silk-and-wool shirts, warranted fast colors and nonshrinkable, a value that you can not duplicate; formerly $5, $6.50 and $7.50, now $3.85

PURE SILK shirts of extra fine quality, with rich satin stripes and jacquard figuring, which sold for and were worth $8.00, now $4.85

SILK CREPE creations that are the very acme of beauty and comfort and luxury in shirts; $8.50 and $10 values, now $6.85

Act at once, even if you cannot call today. Mail and telephone orders will receive prompt expert attention.

WE CLOSE SATURDAY AT 1 O'CLOCK

JOHN T. SHAYNE & Co
Palmer House Corner

JAPAN SEEKING TO GET CONTROL OF PHILIPPINES

Washington Hears of Secret Efforts Being Made by the Nipponese.

BY ARTHUR SEARS HENNING.

Washington, D. C., July 12.—[Special.]—Japan wants the Philippine islands.

Despite professions to the contrary, the Japanese government, it transpired here today, has included in its imperial ambition the acquisition of the archipelago which for eighteen years has been under American rule.

Japanese diplomacy is being directed with a view not only to extending control over China, but to the creation of conditions favoring the acquisition of the Philippines. Disclosures here indicate that considerations of this character actuated Japan, in part at least, in negotiating the recent treaty with Russia.

DOES NOT CONTEMPLATE FORCE.

It does not appear at this time that Japan contemplates a forcible seizure of the Philippines. So far as the present disclosures go the island empire is bent upon a peaceful acquisition of the American archipelago, and is willing to bide its time until events in the far east make possible the realization of the ambition.

Secret reports made to the administration by officials in the Philippines indicate that Japan has entertained hope, not entirely dissipated, of obtaining possession of the islands in the event of their liberation by the United States.

Even then the islands would not be forcibly seized but would be subjected to an extension of Japanese influence similar to the procedure followed by Tokio in the case of Manchuria and now of the remainder of China.

SEEK TO GET OPTIONS.

When the administration was promoting the legislation proposed in the Jones bill with the Clarke amendment, providing for the hauling down of the American flag in the Philippines within four years, there was tremendous activity on the part of Japan in the direction of "getting in on the ground floor."

It transpires that powerful Japanese interests negotiated numerous options at that time on important enterprises in the Philippines, all of which were conditioned upon the enactment of the Jones bill with the Clarke amendment or some similar provision for the early separation of the islands from American sovereignty.

When the house of representatives, by rejecting the Clarke amendment, put a crimp in the administration program to turn the Philippines loose, this Japanese scheme suffered a setback. No more options were negotiated, but some of those obtained still stand pending the final action of congress on the independence legislation.

HOUSES FAIL TO AGREE.

As the matter now rests, the two houses of congress are at variance on the immediate liberation of the Philippines. The senate is insisting on the Clarke amendment; the house is against it. The conference committee has reached no agreement.

Another disclosure of the reports to the administration concerning Japanese activity when the Jones bill was under consideration relates to the presence of a number of Japanese officials in the Philippines. One instance was the discovery of two distinguished Japanese officials, accompanied by the chief irrigation engineer of Formosa, on the upper waters of the Agusan river in Mindanao.

The Japanese professed to be spending a vacation in this remote spot, but the explanation was regarded with suspicion by the American authorities, who reported the matter to Washington.

EVEN NATIVES ARE ALARMED.

This Japanese activity was so pronounced at the time that the Filipinos themselves became alarmed. The more intelligent native leaders concluded that Japan had designs upon the islands in the event of their liberation by the United States, and enthusiasm for the Clarke amendment noticeably cooled in influential native circles. The result was that the rejection of the Clarke amendment by the house produced little resentment on the part of the Filipinos.

These reports have been anything but welcome to the administration, which had been pressing the Clarke amendment with assurances that, if declared independent, the Filipinos would be allowed to work out their destiny without interference by Japan or any other power. Consequently the evidence of Japanese activity is being suppressed by the administration.

May Try to Buy Them.

Purchase of the Philippines by Japan from the United States also, it appears, has been considered in Tokio. The administration has been furnished with the copy of a report made to Count Okuma, prime minister of Japan, by Dr. Nitobe, a distinguished professor in the Imperial university at Tokio, recommending that the Japanese government offer the United States $300,000,000 for the islands.

Administration officials say they do not believe this report genuine and express the suspicion that it was written, not by Dr. Nitobe, but by certain Filipino leaders, who caused it to fall into the hands of the American authorities for the purpose of creating the impression that Japan covets the islands.

Laying Plans for Future.

Although Japan may not be able to gain possession of the Philippines immediately, it can do much to pave the way for their acquisition, peacefully or otherwise, later. There is abundant evidence that Tokio is maneuvering at this time to promote this ambition.

Japan is in possession of the Ladrone, Marshall, and Caroline groups of Pacific islands, seized from Germany, which effectually screen the Philippines from the United States. Japan is pouring its people into these islands, establishing enterprises and developing their resources. Permanent occupation apparently is the Japanese intention.

Japan, having won Russia to its side, is bent upon winning Great Britain to acquiescence in its dream of Pacific empire.

RED CROSS FUND

Contributions of $230,000 Received for Relief Work to Date.

THE Red Cross fund was increased by over $3,000 yesterday, making a total of $233,000 in round figures. A number of groups which have not yet reported were checked up yesterday and the $17,000 which is needed to complete the fund will, in the judgment of the citizens' finance committee, likely be subscribed in a few days.

Those who have made pledges are urged to send in their checks to Orson Smith, treasurer, at 112 West Adams street. Of the total pledges of $233,000, Mr. Smith has received in checks to date $160,000. The committee's efforts are now being devoted to securing the actual money.

The executive committee of the Chicago chapter has made a tentative appropriation for aid to dependent families. The expenditures in this department since the 1st of July have totaled about $8,000, entirely for relief grants to the families. These have been payments on an emergency basis of from $5 to $50. A system of semi-monthly grants will be installed next Saturday. Payments will be regularly made on the 1st and 15th.

The new contributions reported yesterday are:

$1,000.

Chicago Daily News.
Members of Chicago Athletic association. (Additional pledge.)

$200.

Lyon & Healy, The Cable company.

$100.

C. C. Mitchell & Co.

$50.

Groesfield & Roe Co., Chicago Car Seal Co., Virginia Hotel Co., Mahin Advertising Co., Pitkin & Brooks, Albert Pick & Co., Illinois Glass Co.

$25.

Burley & Tyrrell, Hyde Park hotel, Standard Grocery Co., George M. Bard, M. H. Cutter & Co.

$15.

Ayres Boal, Electrical Review Pub. Co., Inc.

$10.

The Lumber Review Co., Gates Mfg. Co.

$5.

Adelene Tollman.

AMERICANS KILLED THIRTY MEXICANS AT CARRIZAL.

Wounded Forty-three, Says Carranza Official Report—Eleven of the Dead Officers.

El Paso, Tex., July 12.—[Special.]—The handful of American troops that fought overwhelming numbers of Carrancistas at Carrizal made the Mexican force pay dearly for the American dead and wounded, according to the official Carranza military report of the battle just published in the de facto government organ, El Pueblo.

During the fight American bullets carried death to thirty Mexican soldiers, of whom eleven were officers, and inflicted wounds on forty-three others, of whom nine were officers. This places the total Mexican losses at seventy-three dead and wounded.

ONLY "RED HEAD" BRIGADE IN NATION BEING FORMED.

Pennsylvanians Will Allow No One with Hair Other than Fiery Hued to Volunteer.

Brownsville, Pa., July 12.—[Special.]—H. H. Baer of Brownsville and C. D. Harader of Uniontown are planning the organization of the only "red headed" volunteer brigade in the country.

To qualify for the brigade, either as an officer or enlisted man, one must be possessed of fiery red hair.

Red headed nurses for the Red Cross contingent and red headed musicians for the band will complete the red headed brigade.

CARRANZA FORCE FIGHTING VILLA MEN BELOW PARRAL.

Long Contest Said to Be in Progress in Reports Received by Loyal General.

Chihuahua City, Mexico, July 12.—Heavy fighting is proceeding between de facto government troops under Gen. Ernesto Garcia and a large force of Villistas at Cerro Blanco, below Parral, according to dispatches received today by Gen. Jacinto Trevino.

NAVY MEN GO TOMORROW.

State Reserves Will Embark on the Battleship Alabama for Cruise.

Three hundred and fifty members of the Illinois naval reserve under the leadership of Commander William N. McMunn will leave Chicago tomorrow morning at 8:30 for the Philadelphia navy yards, there to embark on the U. S. S. Alabama for a two weeks cruise along the Maine coast. The naval "militia" during the voyage will receive practical instruction on the life of a bluejacket on a battleship. This will be the first time that any naval reserve has been given training on a battleship, and is a forerunner of the navy department's preparedness program.

AID FOR MEN WHO SERVE.

Pennsylvania Railroad Sets Aside Fund of $100,000 for Families of Soldier Workers.

Philadelphia, Pa., July 12.—The directors of the Pennsylvania Railroad company today set aside $100,000 to be used for the relief of the families or other dependents of employés who have enlisted in the army or navy through the national guard or otherwise, who have been called into active service.

COUNCIL DENIED SCHOOL DATA BY BOARD, 11 TO 6

Max Loeb's Motion to Give Information to Aldermen Derided and Tabled.

Information sought by the city council in conducting its investigation into school affairs was denied yesterday by the board of education. The trustees voted by the decisive count of 11 to 6 against giving the aldermen the information they sought.

Another opportunity to get the facts desired may be offered at the next meeting of the board on Wednesday. Angus Roy Shannon, attorney for the board, urged the trustees to postpone action until the request of the council could be investigated and he could present a legal opinion of the situation.

Max Loeb, who made the motion to offer any information desired, insisted the matter be settled at once, however, and refused to withdraw his motion. Then John W. Eckhart moved to lay Mr. Loeb's motion on the table, and that motion was carried by the 11 to 6 vote.

Holpuch vs. Max Loeb.

Some amusement was caused to trustees and spectators by a verbal combat between Max Loeb and Joseph A. Holpuch. Mr Holpuch sought to make Mr. Loeb's motion to grant the information appear ridiculous, and Mr. Loeb tried to make the board take the matter seriously.

Except for Max Loeb, the request of the council would not have been acted on. It was received by the secretary's office Tuesday evening, and was not included in the communications read. Mr. Loeb asked that it be presented and brought forth his own copy.

"I move," said Mr. Loeb, "that all the information the council or any other body desires be given."

"What does he mean by 'any other body'?" asked Mr. Holpuch.

"I mean any public body or city official."

"I amend," said Mr. Holpuch, "to include the county, state, and United States government."

"I accept the amendment," said Mr. Loeb.

Any Foreign Country.

"And if he wants," went on Mr. Holpuch, "he may include any foreign country and the submarine that came to Baltimore."

"On further consideration," said Mr. Loeb, "I decline to accept the amendment."

"Let the records show," said President Loeb, "that Mr. Loeb accepted the amendment once and now rejects it."

"He is absolutely ignoring the United States government," said Mr. Holpuch, "and other countries."

"Mr. Holpuch is trying to make my motion ridiculous," said Mr. Loeb. "It is a serious matter. I move that the city council be given any information it desires. It is presumed, of course, that they will not ask for information that is improper."

Here Is Vote.

Action was postponed for a while until Attorney Shannon arrived. He urged the board to wait, but Max Loeb refused, and Mr. Eckhart made his motion to table. The vote was as follows:

AYES.		
Lipskyy,	Holpuch,	Young,
Warning,	Sethness,	Piggott,
Vosbrink,	Kreutgen,	J. M. Loeb.
Eckhart,	Thornton,	
NOES.		
MacMahon,	Gallagher,	Firench,
Collins,	Max Loeb,	Huehl.

Four trustees who testified at the hearing of the committee on schools of the city council, which is investigating the present school situation, stated they considered themselves and the members of the board generally to be unfitted to say who should or should not be dropped or retained on the list of teachers.

All those on the stand testified that they had no information as to what teachers were on the list of those dropped until the list was presented at the board meeting by Mr. Holpuch.

"Do you consider yourself capable of saying who should or who should not be a teacher?" asked Ald. Robert M. Buck of Trustee Huehl.

"No, I do not," replied Mr. Huehl.

"You did not consider the action of the president in dropping sixty-eight teachers a fair application of Loeb rule No. 2?"

"My vote shows how I felt on that question," said Mr. Huehl. "I was unable to get the information I needed to vote intelligently. I had no information regarding the charges of inefficiency, mental derangement, and insubordination."

Mrs. John MacMahon was asked also on the question of the selection of teachers.

"Do you consider board members competent to pass on the selection of 8,000 teachers?" inquired Ald. Buck.

"Absolutely not," was Mrs. MacMahon's reply. She said she had repeatedly asked President Loeb for information regarding the list of teachers that it was proposed not to reelect, and that she was unable to get it until the list was presented and voted on at a board meeting.

Religious Issue Lags.

At the council hearing, the religious question did not play as important a part as it did at the previous session. The trustees were asked their religious affiliations. Dr. Warning said he had none, but when questioned further by Ald. Buck he said his son went to a Methodist Episcopal Sunday school. Mr. Huehl said he believed in the Christian religion and was neither a Catholic or a Christian Scientist. Max Loeb said he was a Jew, and Mrs. MacMahon recorded her affiliation with the Roman Catholic church.

The name of William Rothmann, former trustee, was mentioned as a possible leader of the "invisible government" claimed to be responsible for some of the acts of the board. Ald. Buck read a clipping from an afternoon newspaper in which Dr. Warning was quoted as saying Mr. Rothmann was the "invisible government" responsible for the rule by which the sixty-eight teachers were dropped.

Dr. Warning and the Reporter.

"Did you make that statement?" asked Ald. Buck.

"I don't remember," replied Dr. Warning. "I think I was misquoted."

"Is that your opinion?" inquired the alderman.

"No. As I remember it, I was having an informal talk with some one at the auditorium theater massmeeting, and Mr. Rothmann's name was mentioned. In the balcony just over us there was what I call an eavesdropping reporter. After the conversation he came down and asked me if Mr. Rothmann was behind the rule, and I said 'no.'"

"Are you informed as to the influence Mr. Rothmann has over the president of the board or any member?" asked Ald. Buck.

"No," said Dr. Warning.

Mr. Huehl went on the stand next.

"Did Mr. Loeb intimate," asked Ald. Buck, "that he had submitted his list of sixty-eight teachers to the superintendent?"

"I believe he said he had submitted them to the superintendent," said Mr. Huehl, "and he, or some one, said Mr. Shoop didn't want to have anything to do with it."

Buck and Miller Clash.

"Did you discharge any teacher because of her religious affiliation?" asked Ald. Miller.

"No," said Mr. Huehl.

"It is stated you did in the resolution of Ald. Buck," replied Ald. Miller.

"That," returned Ald. Buck, "is another false statement accredited to Ald. Miller. As a matter of personal privilege I ask that the records so state."

"Get a pair of boxing gloves and go to it," remarked Ald. De Priest.

Max Loeb said that his idea of the controversy on the board is that President Loeb and his faction believe that a teacher ought to confine her activities to the schoolroom, whereas he and the others with him believe her affiliations and activities outside the classroom are not inimical to her work in the classroom.

"You think, then," asked Ald. Buck, "that it is merely an essential lack of the sense of democracy on the part of Mr. Loeb?"

"I call it an eighteenth century social conscience," replied Mr. Loeb.

"Do you think a teacher should be permitted to criticize the members of the board?" Ald. Buck asked.

"Yes," replied Mr. Loeb, "but I think that criticism should not go beyond the limits of good taste."

Want Office Building.

The lease committee of the board of education offered a recommendation to the board, asking for the erection of an administration building for the offices of the board. The matter was deferred for a week. The cost of the building is not to exceed $500,000, according to the report, and should contain not less than 80,000 square feet.

SOLVED, WATSON

Here's the Meaning of Those Cabalistic Letters "N. F. P." in Jacob Loeb's Office.

ALD. ROBERT M. BUCK attempted yesterday to solve the "mystery of N. F. P." Those mysterious letters hang in the office of Jacob M. Loeb, president of the board of education—the letters that every visitor to his office cannot help but see upon entering.

No member of the board who was placed on the stand in the council's inquiry into the school situation was able to give Ald. Buck any vital assistance in solving the mystery. The four of them said they had not been taken into the confidence of Mr. Loeb to that extent.

Dr. Otto F. Warning was the first trustee questioned about the mysterious message. He told Ald. Buck the size of the sign and the separate letters and its position in the room upon entering. But so far as its meaning went, he said, he was unable to hazard a guess.

Harris W. Huehl went a little farther. He said he did not know what it meant, but had heard it translated as "Nice, friendly president." Max Loeb said he, too, was ignorant of the meaning of the mysterious sign of his namesake. But he said it was his sincere belief that the sign meant "No federationist permitted."

Mrs. John MacMahon, the last to testify, pleaded ignorance of the secret sign. The hearing adjourned without the information coming out.

Several reporters present could have informed the aldermen. But they saw no reason to spoil a good mystery story. It's out, now, though. It means "not for publication." It is addressed to "eavesdropping reporters," as Dr. Otto F. Warning termed them in his testimony. It is an injunction to keep inviolate the secrets of the president's informal conversation.

DENY MUNITIONS NOW ARE GOING INTO MEXICO

Administration Officials Keep Angry Silence on Senator Borah's Charges.

[BY A STAFF CORRESPONDENT.]

Washington, D. C., July 12.—[Special.]—Administration officials as a whole maintained an angry silence today on Senator Borah's charge that American ammunition, American guns, and American machinery for the manufacture of ammunition and guns had been shipped into Mexico with the cognizance and consent of President Wilson since the battle at Parral in April.

Several higher officers of the administration admitted there undoubtedly had been shipments before the president and Secretary Lansing became finally convinced of Carranza's unfriendly attitude.

"But," said one of them, "Senator Borah and no other man can truthfully charge that munitions are going into Mexico now."

Evades Embargo Plea.

It became known today that the president brought extreme pressure to bear on several Texas congressmen not long ago to prevent them from introducing resolutions demanding that he place an embargo on the shipment of munitions to Mexico.

Speaker Clark talked to the congressmen in behalf of the president, assured them the traffic had been stopped, and that he had the administration's promise it would continue closed. The resolutions were not introduced, and one of the Democrats said today he felt sure that right at this time no munitions are going across the line except those which are smuggled across.

Resume Negotiations.

The negotiations between Carranza and the administration for the settling of their dispute will be resumed this week when Eliseo Arrendondo, the Mexican ambassador designate, will submit proposals to Acting Secretary of State Polk.

Whatever Mr. Arrendondo may suggest to begin with, it is known he will eventually insist upon the reopening of the munitions traffic. Persons familiar with the Mexican situation today insisted it would be nothing short of criminal for this government to permit Carranza to get any more guns and ammunition.

Mr. Arredondo said that details of the negotiations have not yet been discussed, but that he expected to make an announcement in a few days. Henry P. Fletcher, the American ambassador designate to Mexico, was present at the conference.

Ends Life in New York.

New York, July 12.—Crazed by the heat and his failure to find a job, C. O. Sackrison, 2130 Congress street, Chicago, fired a bullet through his brain in his rooming house here this afternoon.

The biggest little thing in the world

A dime pocket bank holds the seed that makes the giant oak

$1.00 opens a bank account. Dimes saved make Dollars.

Savings accounts opened on or before July 13th draw 3% interest from the 1st.

Fort Dearborn Trust & Savings Bank
Monroe & Clark Streets

JUST PUBLISHED

Blow The Man Down

By HOLMAN DAY
Author of "The Red Lane"

The outdoor world is caught in the pages of this splendid novel; we are blown along through the story by the very breath of the sea. With the strong hero we struggle against tempest and man's perfidy; we watch the sunlight ripple over the waves along our eastern coast; we thrill with the dangers which await the hero and the girl he loves when he leaves the millionaire's yacht to prove himself a real seaman of the old American stock, and we laugh at the sayings of the quaint old sailors.

$1.35 net

HARPER & BROTHERS
Established 1817

ADVERTISE IN THE TRIBUNE

CHRISTOPHER COLUMBUS and COUNT ZEPPELIN
WERE MY SILENT PARTNERS IN THE

CLARA KIMBALL YOUNG
FILM CORPORATION

At first thought you say—"That's Impossible."

But that has been the world's first thought on every extraordinary stunt, including the discovery of America and the conquest of the air.

Things that everybody believes possible aren't worth doing.

The CLARA KIMBALL YOUNG FILM CORPORATION was considered "impossible."

And now, it is already the greatest success in the game, backed by five-year contracts with the most substantial theatre and exchange interests in the United States.

It's an all-around square deal—that's why it won out—Everybody from the star to the public gets the best of it.

BUT BEST OF ALL IT SOUNDS THE DEATH KNELL OF THE PROGRAM SYSTEM.

Do you know what that means to you, Mr. and Mrs. and Miss Movie Fan?

It means the end of a system that forces you to see five bad pictures to one good one.

At present the stars you admire most are used to club the exhibitor into line.

In order to get the pictures of your favorite star your theatre manager has to contract for all the other pictures produced by that star's company. The company makes the exhibitor take any sort of cheap, worthless features along with the one big picture turned out every five or six weeks.

That's what the PROGRAM SYSTEM has done to you!

This is what the CLARA KIMBALL YOUNG FILM CORPORATION has done to the PROGRAM SYSTEM:

It has pointed the way to OPEN BOOKING.

Beginning with the six-reel production of ROBERT W. CHAMBERS' epochal novel, "THE COMMON LAW," in October, and followed by "THE FOOLISH VIRGIN," from the pen of THOMAS DIXON, author of "THE BIRTH OF A NATION," all of MISS CLARA KIMBALL YOUNG'S pictures will be produced under the direction of that master of screencraft, ALBERT CAPELLANI, and distributed without connection with any program of any sort.

In addition I shall present other prominent stars on the same plan.

The other producers will have to adopt my theories or go to the wall.

Soon you will be able to see all your favorite stars under an OPEN DOOR policy that will send much of the present day film trash to the ash-barrel and put the motion picture on a plane with its allied arts—drama and music.

JONES, LINICK & SCHAEFER'S
Central Film Corporation,
EXCLUSIVE REPRESENTATIVES
FOR THIS TERRITORY

LEWIS J. SELZNICK,
PRESIDENT OF THE
CLARA KIMBALL YOUNG
FILM CORPORATION

THIS IS
CLARA KIMBALL YOUNG DAY AT THE EXHIBITORS' CONVENTION
Chicago. Is Miss Young's home city . . . Come down—she will be glad to meet you

Daily the Praise Pours in!

"From two and one-half to 50 miles an hour on high!"

"From twenty to twenty-five miles on a gallon of gasoline!"

"The easiest riding car in the world—due to the wonderful cantilever springs."

"The snappiest motor I have ever driven."

Thousands of such statements continue to pour into our factory.

Waste no time. See this new Overland at once.

OVERLAND MOTOR CO., Distributors
2419 Michigan Boulevard Phone Calumet 5500

The Willys-Overland Company, Toledo, Ohio
"Made in U.S.A."

31½ Horsepower

Overland

$635

Model 75 B Roadster $620
F.O.B. TOLEDO.

Cantilever rear springs
Streamline body
Electric lights

Electric starter
Magnetic speedometer
Complete equipment

iggest little
n the world
pocket bank
he seed that
the giant oak
opens a
account.
es saved
e Dollars.
ngs accounts
on or before
draw 3% in-
rom the 1st.
ort
arborn
ust &
avings
Bank
Monroe
&
Clark
Streets

PUBLISHED
w The
n Down
The outdoor world
is caught in the
pages of this splen-
did novel; we are
blown along through
the story by the very
breath of the sea.
With the strong hero
we struggle against
tempest and man's
perfidy; we watch
the sunlight ripple
over the waves along
our eastern coast;
we thrill with the
dangers which await
the hero and the girl
he loves when he
leaves the million-
aire's yacht to prove
himself a real sea-
man of the old
American stock, and
we laugh at the say-
ings of the quaint
old sailors.
$1.35 net
R & BROTHERS
tablished 1817

E IN THE TRIBUNE

PPELIN
NG
t, including
considered
r contracts
es.
om the star
PROGRAM
n?
e good one.
to line.
to contract
makes the
big picture
N has done
RS' epochal
FOOLISH
RTH OF A
duced under
distributed
R policy that
tion picture
ELZNICK,
OF THE
ALL YOUNG
ORATION
ENTION
t you

GROSS BLUNDERS OF ARMY OF 1898 TO BE REPEATED?

Many of First Cavalry Roast in Woolen Uniforms — Few Have Service Shoes.

Brownsville, Tex., July 12.—[Special.]—Is the present mobilization of state soldiers along the Mexican border to result in a repetition of the inefficiency and stupidity of 1898? For more than a week the First Illinois cavalry has been encamped near Brownsville. These men came here clad in heavy woolen shirts and breeches, came down to the sweltering, sun baked, half desert in clothing that would keep an Eskimo warm, because their government had failed to supply them at Springfield with uniforms designed for wear in a hot climate.

And also, for the same reason, they came—every man jack of 'em ready to sacrifice his life for his country if need be—with many of their number lacking the regulation army shoes, socks, underwear, and raincoats, and fewer than a hundred horses for the entire regiment of 1,200 cavalrymen.

Fighters Without Arms.

One troop—the machine gun boys—arrived with no guns, ammunition, or rifles, and it was due only to the patriotism of a number of Chicago citizens, who subscribed and paid for five rapid firers of the latest type, that the troop got its guns the latter part of last week.

Its rifles were supplied by the government only yesterday. On the day of the arrival of the cavalrymen it rained—the first rain experienced in this part of the country for months. Since then there have been heavy showers almost every day, culminating in a nine hour downpour, starting early this morning and lasting until noon.

Today a representative of THE TRIBUNE visited the cavalry camp among the cactus and mesquite west of Brownsville. He found it a mass of mud and water. In the German army, so the news dispatches tell us, it is ordered that in inclement weather all soldiers except those actually on the firing line shall remain indoors, so that their best interests as to health and comfort shall be safeguarded.

Wade About in Muck.

But the men of the First Illinois cavalry did not remain under shelter. Instead, they sloshed, splashed, and waded about in the muck under foot, digging ditches around their tents to keep the water out, a measure necessary because the government had failed to provide sufficient lumber with which to make flooring for the tents.

Many of the cavalrymen, and some of them without raincoats, because they had none, there being but three provided for squads of eight men in some cases, did their wading in the shoes they wore at Springfield, and which by this time are in a sad plight indeed.

Wearing Woolen Uniforms.

Others still wore their woolen breeches and shirts, and a number of the First Illinois lads have only one uniform of these because up to today Washington had failed to supply a sufficient number of khaki uniforms to go round. In numerous cases the cavalry lads—and a vast number of them are youths who helped to support families back in Chicago and who gave up good positions to become soldiers at $15 a month when the call to the colors came—purchased shirts of a lighter material because they did not care to stand the discomfort of the woolen shirts any longer.

Inquiry among the troopers brought reports that some of their number had been taken ill, several of them of dengue fever, a disease which is prevalent in tropical and semi-tropical climates during rainy seasons, and which, though not regarded as serious, causes great discomfort while it lasts. Denial that there were any cases of this disease was made at hospital headquarters, but it was ascertained that a number of the troopers were ill as the result of being vaccinated for the first time.

Expert Fever Outbreak.

This was declared to be the natural result of a first vaccination, and the hospital corps, one of the most efficient in any army organization in the United States, was said to have the situation well in hand. Dengue is expected to make its visit in the camp in a day or two, however, as there is a wide outbreak of the disease in Brownsville.

One trooper was not slow to give his and his fellows' views of the present situation.

"I quit a good job to come down here and scrap for Uncle Sam, leaving a wife and mother back in Chicago," he said. "I did it because I expected to serve my country in Mexico, but now that it is apparent there is to be no war in Mexico, what is the government at Washington going to do with us?"

Loyal to Col. Foreman.

"I don't believe there is a man in the First Illinois cavalry who wouldn't follow Col. Foreman and our other officers to hell and back. We know that the First Illinois possesses as competent a lot of officers as are to be found in a regiment in the United States. But they're not responsible for the present situation.

"I don't mind drilling all day, and I'm willing and anxious to spend whole days and nights at skirmish work among the scorpions and tarantulas, and without food and water. Even the digging of latrines resolves itself into fun, as it's all a part of a soldier's work.

Does Government Care?

"But I don't care for the job if the government doesn't care enough about it to see that I'm equipped as a soldier, and if it's just a case of affecting public opinion with an eye on the election next November. If the government doesn't intend to do something about it I want to go back to my job and my family, for both need me more than my country does at present.

"Scarcely a day passes here that several shots are not fired across the border by Mexican snipers, according to reports which are brought to Brownsville."

Lightning Hits Picnic Party.

Trenton, N. J., July 12.—During an electrical storm this afternoon lightning struck a group of picnickers a few miles outside of Morrisville, Pa., killing Mrs. Abe Cooperman of Trenton and injuring nine others.

TWO KINDS OF ARMY SERVICE

Getting the Range from the Lay of the Land; Hospital Corps Giving First Aid to Heat Victim on the Texas Border.

SAN ANTONIO TROOP NOTES

San Antonio, Tex., July 12.—[Special.]—Three cases of mumps in the First Illinois regiment developed today and were sent to the base hospital. Maj. George C. Amerson, chief of the First regiment medical corps, said there was no danger of an epidemic. All three cases are double mumps. The patients begged to have their names wiehheld. They are soldiers, you know.

Capt. Melville of the First regiment machine gun company received word from Col. Tripp at Springfield, Ill., that four Maxim machine guns were en route to Camp Wilson for the outfit. When the announcement was made to the machine gun company at assembly they broke discipline and pitched hats and pistols into the air.

Gen. Funston's automobile, carrying the general and several women, narrowly escaped a smash with a big army truck on the road to Camp Wilson. Rain had put a lot of slippery gumbo mud on the road, and the truck, running rapidly toward Gen. Funston's car, failed to clinch and was skidding down on the touring car. The chauffeur shot the machine into the ditch to avoid a collision.

A big prize fight between Danny Goodman of the First regiment machine gun company and Tommy Gary has been arranged for July 25. A special club, the Metropolitan Athletic association, was formed to furnish the necessary auspices, and the mayor and city commissioners of San Antonio are the first signers of the charter.

Lieut. R. Davies of the Second field hospital corps is going about his duties with two broken ribs. He just discovered today they were broken.

"I got a wallop while we were entraining for Springfield," he said, "and I suspected some ribs caved, but I didn't get time until today to have an examination."

Thirty-one members of the Illinois militia are confined to the base hospital. The illness ranges from pneumonia to mumps. Five cases of pneumonia have developed today, due principally, the medical staff declares, to failure of the men to cover themselves properly during the cool nights, after their exertions during the day.

ADMITS, NOW, HE RAISED HIS BOY TO BE A SOLDIER.

Alfred Bryan, Who Wrote Song Saying He Didn't, Has "Changed His Tune."

Los Angeles, Cal., July 12.—[Special.]—"My son has my permission and blessing to go and fight Mexico if Mexicans menace my fellow citizens on the boarder.

"And whenever America is invaded or threatened with invasion by a foreign power likewise I want to see him shouldering a gun in her defense."

Thus today spoke Alfred Bryan, the man Col. Roosevelt and lesser American militarists called something worse than a mollycoddle because he wrote that popular song entitled "I Didn't Raise My Boy to Be a Soldier."

COMING VISIT OF GEN. BLISS STIRS OFFICERS

San Antonio Believes Army Staff Expert May Command All Border Troops.

BY SIDNEY WILLIS.

San Antonio, Tex., July 12.—[Special.]—Army officers here are speculating on the purpose of Maj. Gen. Tasker H. Bliss' expected visit and characteristically are seeking a deeper motive masked behind the official announcement that he will merely inspect the militia on the border.

Conjectures offered to the gossip symposium are that Gen. Bliss is coming to organize the troops into tactical units. In case of war he is to take supreme command and release Gen. Funston for active field leadership.

Gen. Bliss is expected to arrive tomorrow. Whether he will remain here after his conference with Gen. Funston officers at headquarters profess not to know. If an inspection tour is all his plans contemplate, he probably will go without delay to the border, where most of the militia is stationed.

Busy Grooming Camp.

With him at the threshold, Camp Wilson today feverishly groomed itself. The maneuver grounds, which a few days ago were covered with mesquite, white thorn, and scrub, have been barbered and oiled until they are as slick as the chin of a cub Leutenant.

An ingenious system of surface ditches adapted to the pitch of the land is smoothly ushering the daily afternoon rain down into the ravines at either side of the camp.

Kitchens, equipment, hospital, and commissary are at attention, sir; painfully immaculate. It is scarcely fair to hint that all of this primping is for Gen. Bliss' benefit alone. Several days ago Gen. Funston, observing that the militiamen were shinning up to the panoply of war to the neglect of such essentials as sanitation, ordered the suspension of all other activities until the camp was trimmed and laundered.

Hikes were cut out, for the most part; drills were shortened, and the energy which was being employed to beat parade grounds and roads with 9,000 pairs of army boots has made Camp Wilson clean and sanitary.

Must Prove Dependency.

Secretary of War Baker's order concerning the discharge of men with dependents at home got its first definite status today when Gen. Funston announced no application for release would be considered unless accompanied by convincing proof that the alleged dependents are so in fact.

"None of the men enlisted after President Wilson's call for the militia will be considered eligible to the benefits of this rule," said Gen. Funston. "They came in with full knowledge of what they were going into. There may be excuse for others who enlisted before the call, but there is none for the men who came in afterward."

The troops in the movement to the Big Bend country will not include any Illinois units for the time being, although Gen. Funston repeated today that there is still a possibility they will be ordered thither.

Start Hard Drilling.

With the completion of the work of cleaning camp the militia men have entered upon hard work. Every morning after setting up exercises there will be several hours' drilling, followed by practice marches.

Commanding officers are laying stress on the care of feet, and feet inspection still remains one of the most amusing sights of the camp. It follows every hike. The men strip shoes and stockings and, seated on the ground, present their pedals for examination by the company officers.

Men Get Good Rations.

Reports of complaint about the rations served the men are not well founded, it is believed. There are some grumblers, but they are only occasional. Within the last week I have tested the company's mess of twelve outfits and I like their food.

Real Letters from Real Soldiers

Following is a copy of a letter written from San Antonio by Private John R. Livingston, who enlisted in company L, First Illinois infantry, the day after the regiment was ordered into service. His enlistment was the call of the blood. A great-grandfather served as a lieutenant in the navy during the war of 1812, a grandfather fought in the Mexican war of 1848, while his father and an uncle each served four years during the civil war. The letter was written to loving and well meaning home folks, who do not realize that every article of luxury—or even necessity—that they forward to their soldier son means just that much more pain and discomfort to him on the march, for everything a soldier has in the way of belongings he has to carry on his back. He is the khaki covered pack mule of the army.

Here is the letter:

Dear Parents: I know you love me and have nothing but my best interests at heart. That is the reason I am writing you this letter, which I am trying to temper so you will not misunderstand and think that I do not appreciate your many acts of thoughtfulness for my welfare since I joined the army.

Nearly every mail now has brought some evidence of your love for me—woolen bands to wear around my stomach if we get into Mexico, goggles for protection against the sun, face and bath towels, cold cream, a sewing outfit, writing material, bandanas to wear around my neck, a wrist watch, bottles of Jamaica ginger for cramps, and bottles of iodine and soda mints.

Some of these articles are not provided by our thoughtful Uncle Sam, especially to "rookies" like myself, because we get, generally speaking, what is left after the older members of the company have been fully outfitted. For this reason, if no other, the next time I go to war I am going to at least be a corporal first. I did not realize before that being a noncommissioned officer carries so many privileges that the private misses.

For instance, in doling out supplies the corporals and sergeants, etc., can turn in their old equipment and get nice, new, shining guns, bayonets, and haversacks, while the "rookies" are in luck to get these discarded articles. War is a great game—and I am learning fast.

Most of the essentials necessary to the health and comfort of the soldier are provided by our paternal government. This is done in just the quantity and compact form which years of experience on the part of the regular army have proved best adapted for use, and to the carrying ability of the foot soldier, or "doughboy."

That is why I am writing you along this line, because every additional article you send spells just that much more work for me—and possibly a few more blisters on my feet.

There is another reason. The soldier's pillow on his cot is made up of his uniforms, towels, underwear, his shelter half rolled, and such personal belongings as he may have. The regulations require this, in a way, because no equipment or necessities are allowed to be stored on the floor. You have sent me so many articles my pillow is now too high. I cannot sleep with comfort, as a consequence, and what to do with the surplus is a problem. Your loving son. JOHN.

GO TO PLATTSBURGH CAMP.

Seven Swift Employes Go East for Military Training Despite Plan Change.

Undeterred in their resolve to obtain military instruction by the abandonment of the civilian training camp at Fort Benjamin Harrison, seven employés of Swift & Co. left yesterday to take the training course at the Plattsburg, N. Y., camp. The young men who went are B. F. Moore, George O. Le Febre, Donald Kirkland, Robert M. Stokes, C. E. Fuller, J. H. Stahl, and G. L. McLaughlin.

TEXAS
Houston
and
San Antonio
quickly and comfortably reached from Chicago by the improved
Double Daily Through Train Service
of the
Illinois Central
in connection with the Southern Pacific from New Orleans.
Through Steel Sleeping Cars
are carried Chicago to San Antonio on the all-steel "Panama Limited" and "New Orleans Special" trains in accordance with the following schedule:

ALL STEEL PANAMA LIMITED
Lv. CHICAGO ..... 6:35 P. M.
Ar. HOUSTON ..... 11:10 A. M.
Ar. SAN ANTONIO ..... 7:10 P. M.

STEEL NEW ORLEANS SPECIAL
Lv. CHICAGO ..... 9:15 A. M.
Ar. HOUSTON ..... 11:15 P. M.
Ar. SAN ANTONIO ..... 7:20 A. M.

Soldiers of the U. S. A.
are concentrated at Houston, San Antonio and vicinity, and the above through service gives friends and relatives an opportunity to visit with those now serving their country.

Tickets, reservations and complete information may be obtained of
ILLINOIS CENTRAL TICKET OFFICES
76 West Adams St., Scott's Hotel Ticket Offices, Central Station (Michigan Ave. and 12th St.) and 43d St., 53d St. and 63d St. Stations
Phones: Central 6700 Auto. 64-472.

© 1916 K. T. C. F. Co.

"On Thursday I receive my friends,
I've nothing else to do."

NO make-believe refreshments—good milk and Kellogg's Toasted Corn Flakes. Children love to share the things they like best with their chums.

You always hear them shout "Goodie!" when they get a big dish of Kellogg's.

Packed Waxtite—Look for the signature.

W. K. Kellogg

Imitations come and go! They change their name. They change their form. Some do both.

Kellogg's—the Original Toasted Corn Flakes remain as original as ever—*light, and dainty, appetizing in flavor with a melting crispness on the tongue.*

Hassel's
"Ardsley," $5
Tan or Blacks;
High or Low Shoes.

JUST about the finest shoes made are ready for you here at a range of prices that satisfies every one.

Hassel oxfords are famous for correctness of style, for splendid workmanship, for variety and quality of leather.

Hassel's store is the men's favorite shoe store because we offer a perfect fitting service; always carry sizes complete; always guarantee every pair we sell. This means final lasting satisfaction for you.

Headquarters for the Regulation U. S. Army Shoe, Munsen Last, $5.

Newest summer styles, $3, $4, $5, $6, $7, $8, $9, $10, $12

Open Saturday Night Until 10:30

HASSEL'S Dearborn and Van Buren
Northwest (Hassel's) Corner, Monadnock Block

A Bit Afraid of Deep Water?

KAPO KANTSINK SWIM-WINGS

Will make you brave as a mermaid. Why not? Every possible danger is removed. You couldn't sink if you tried.

Filled with a vegetable fibre grown exclusively in Java and especially treated by us until it becomes four times as light as cork.

Easily put on, and impossible to lose. Never in the swimmer's way.

FOR SALE IN CHICAGO BY
Carson, Pirie, Scott & Co.
Charles A. Stevens & Bros.
Jeffers & Jeffers
Independent Drug Co.
Mandel Brothers
Marshall Field & Co.

Or sent by us on receipt of price, $1.50. Fully Guaranteed.
Two sizes, for children and adults. State which you desire.

Write for booklet describing our complete line of KAPO NEVERSINK coats, waistcoats and swimming-belts. Also cushions for canoes, boats and yachts.

KAPO MANUFACTURING CO.
114-116 Bedford St. - - Boston, Massachusetts

$10,000.00
AMERICAN DERBY
First Time in 12 Years
HAWTHORNE RACE TRACK
SATURDAY, JULY 15th
America's Greatest Thoroughbreds Entered
Half Hour from the Loop via I. C. Railroad Surface Lines and Splendid Automobile Roads
ADMISSION and GRAND STAND, Derby Day, $2
BOX SEATS, $5 EXTRA

Beautifully Curly, Wavy Hair Like "Nature's Own"
Try the new way—the Silmerine way—and you'll never again use the ruinous heated iron. The curliness will appear altogether natural.
Liquid Silmerine
is applied at night with a clean tooth brush. Is neither sticky nor greasy. Perfectly harmless. Serves also as a splendid dressing for the hair. Directions with bottle. At your druggist's.

SUBSCRIBE FOR THE TRIBUNE

The Chicago Tribune.

THE WORLD'S GREATEST NEWSPAPER.

FOUNDED JUNE 10, 1847.

ENTERED AS SECOND CLASS MATTER JUNE 3, 1908, AT THE POSTOFFICE AT CHICAGO, ILL., UNDER ACT OF MARCH 3, 1879.

All unsolicited articles, manuscripts, letters, and pictures sent to "The Tribune" are sent at the owner's risk, and the Tribune company expressly repudiates any liability or responsibility for their safe custody or return.

THURSDAY, JULY 13, 1916.

"Our Country! In her intercourse with foreign nations may she always be in the right; but our country, right or wrong."
—Stephen Decatur.

FURNISHING WAR MATERIAL TO MEXICO.

If President Wilson's Mexican policy be correct in principle and of sound expediency, then it is right that the de facto government of Mexico should receive money and arms, supplies of all kinds, from the United States.

Mexico will be saved either by the intervention of the United States or by developing a control of its own. Mr. Wilson says as often as he has opportunity that there shall be no straightening out of Mexican affairs by American force. He also says that a lot of people are trying to butt in with counsels of folly, and that a lot of selfish investors want to have diplomacy adjusted to the necessities of their investments.

If we are not to intervene we must strengthen the forces which make for good in Mexico. Carranza is the recognized force which makes for good. Therefore, we must strengthen him. We must permit him to get military supplies. He cannot put down disorder and reduce violence unless he has cartridges for his soldiers' rifles and shells for the field artillery. He needs supplies and he needs money. If he is the recognized salvation of Mexico his hands must be made strong.

Now if we accept the policy of President Wilson, how can we oppose the measures necessary for its execution? THE TRIBUNE does not accept it and, therefore, need not accept its consequences, but it is ridiculous for any one who does accept it to protest against the shipment of American made goods, military or otherwise, into Mexico.

The fact that thus the nation arms its possible enemy is of no import. It is one of the necessary hazards of Mr. Wilson's policy, which itself is almost if not completely within the control of Mr. Carranza's intent.

If Carranza decides to use the American made munitions of war against American soldiers Americans will be killed by the weapons Americans have furnished. There is no need of protesting against the consequence of a policy and ignoring the policy. The United States cannot starve Mexico and ask Mexico to be strong. If it is to be strong the United States must help it, accepting the chance that it will prove to be merely rascally.

There is one difficult but wholly consistent way in which to apply the doctrine that Mexicans shall do what they wish in their own land. It is to draw every American and every American dollar out of Mexico and every foreigner and every foreign dollar out of Mexico, to surround the land with a wall, as against a plague, and allow the Mexicans to suffer and succeed or suffer and die, according to their ability and inclination.

That would be a practical application of President Wilson's idea of humanity, and it would be as little hurtful as possible to other people. Later we might look over the wall and find a desert filled with corpses or we might find a flourishing republic. But in that way and only in that way can the right of self-government, which Mr. Wilson says must apply to the Mexicans, really and honestly be applied to them.

We doubt its humanity, but it at least would be consistent and logical. We do not see how the thing can be worked one way at one end and another way at the other. If the policy of helping Mexico through a difficult struggle is right, then the policy of supplying arms cannot be wrong. We know that the policy of supplying arms which may be used against Americans is wrong. Then what shall be said of the policy which requires that they be furnished?

NEW REVENUE MEASURES.

At the head of the report on the revenue bill Chairman Kitchin, the Democratic house leader, placed the following piece of campaign bunk:

"The necessity for this legislation grows out of the extraordinary increase in the appropriations for the army and navy and the fortifications of our country."

Kitchin, the enemy of better defense, the friend of pork, would like to have the country fix its eyes on the expenditure for the former and turn its back on the latter. He names the extraordinary appropriations on defense. He does not remind us of the $50,000,000 rivers and harbors pork barrel bill, estimated as at least half waste; the $50,000,000 flood control private land reclamation measure, the $85,000,000 "good roads" measure, to say nothing of the $50,000,000 ship purchase bill, and the public building bill still pending.

It is true that there have been large increases in the army and navy appropriations. They are larger than they need have been if the Democratic house organization, with Kitchin, Clark, and Hay in the lead, had not obstructed defense legislation with the tacit acquiescence of the president. But whatever they are, the majority of Americans do not begrudge them because they are necessary. The American does resent, we trust, the scramble for pork and the refusal of congress to balance the defense increases by cutting out the pork barrel graft.

The new levies proposed are, in THE TRIBUNE'S opinion, in principle sound, in application defective. There is a large increase of the surtax on incomes, but the graduation is not radical as we believe it ought to be. The scale has been lengthened at one end. That is, the tax begins as before with incomes of $3,000 and $4,000, and the highest rate begins with incomes over $500,000, which are taxed 10 per cent.

The justification for omitting taxation of incomes under $3,000 or $4,000 is that our indirect taxation falls disproportionately upon people of smaller means. As it is the purpose of the Democrats to reduce the tariff progressively, it would be consistent at the same time, from this point of view, to bring smaller incomes within the scope of direct taxation. Certainly it is desirable that exemptions should be few and that every citizen should be reminded that the nation has claims upon him as well as upon his fellows. It is right that wealth should bear a greater share of the burdens of government, and THE TRIBUNE believes in a rapidly graduated tax which shall reach higher than the present proposed scale. On the other hand, there is much to be said for at least a nominal tax on small incomes for the sake of its moral effect as a symbol of citizen responsibility.

The inheritance tax provision in the revenue measure levies a tax of from 1 per cent of the amount of the net estate over $50,000 and under $100,000, up to 5 per cent of the amount the net estate exceeds $450,000. Objection to this scale is the same as against the income surtax scale, but stronger. The tax touches the enormous aggregations of wealth less heavily than the middle fortunes, and it falls far short of the drastic treatment which would bring about salutary social results.

In short, these Democratic laws are not courageously democratic.

The munitions manufactures' tax is of more doubtful justice than it would have seemed a year ago, when the air was full of rumors of enormous profits. Since then it has been realized that increase of wages and the cost of altering and expanding plants and buying new machinery have cut expected profits considerably, and the senate should consider carefully the effect of such a tax upon an abnormal industrial development whose too rapid recession might bring about unfortunate financial consequences.

The measure provides for a tariff commission and includes an anti-dumping clause which will be discussed further. They offer a pretty poor assurance to American business approaching an international commercial struggle for which both the entente and central powers are already making every possible preparation.

MERCHANT SUBMARINE.

A Washington statement says that if the German merchant submarine, held to be a peaceable boat, wanted to carry passengers out of an American port it would not be allowed to do so. No American would be given a passport if he wanted to go to a German port in this submarine.

An American citizen might have a perfectly valid reason for wanting to be taken to Germany without running the risk of British interference. It might be an entirely sound business reason. He might desire that his person and his papers be not subjected to British visit and search. He might not be a conspirator against such peace as still remains in the world. He might not be aiding Germany or hurting Great Britain, and yet he might desire above all things to have that privacy which a submarine alone at the present time can offer him.

He might, for his own proper commercial reasons, want to go to Germany direct and not have his pockets turned inside out some place on the way over. The German merchant submarine is a peaceable boat, so determined in character by our own government. It does the unconventional by going under the water when it wants to avoid capture, but that is not immoral, and it does not seem to be dangerous.

Our government has said that peaceable shipping shall and will be protected by the might of this nation, and it has made Germany agree to its demands. If a boat is not a fighting boat passengers who choose to travel upon it must be protected. The fact that a peaceable boat carried supplies for fighting men was of no consequence.

Here is a German boat which offends the conventional by going under the water when it has to consult its safety. Because it can go under the water the British have decided that it cannot be accorded the privileges given to other boats. It must be sunk on sight. It cannot be accepted as a possibly peaceable boat because there is no way of telling whether it is or not, and if it were ordered to stop for visit and search its response might be either a torpedo or a disappearance.

It might either shoot or duck. In one case it, proving to be a war boat, might destroy its challenger, or in the other case, proving to be a merchant vessel, would escape. Therefore there can be no distinction made between warships and peaceable ships if these ships are so constructed that they can hide themselves by submerging. Thus a mechanical matter of ballast, levers, and compressed air makes a moral revolution in sea law. What can be done above the water cannot be done underneath it.

Consequently our government, not desiring to be mixed up in an encounter of mechanics and morality, decides that the shortest cut out of trouble is to keep American citizens off vessels which seem to have no recognized moral standing, although not committing any recognized moral fault.

If Great Britain should sink a perfectly innocent German merchant submarine carrying a few American passengers and should do so without giving the perfectly innocent German submarine and the innocent American passengers a chance to escape there might be difficulties.

The reader may write his own editorial on this to suit himself. There seems to be occasion when a wholly practical and pragmatic view of a question will establish itself. In this case it seems to be important that a peaceable merchant ship should stay on top of the water. If it is so constructed as to be able to get under the water it loses character and morality and becomes an unfit thing not to be considered in the policies of a great nation.

We are not complaining about this, merely noting it that the reader who cares to address a few moments of thought to the question may be led to consider what a great moral distinction may be achieved by a few articles of machinery.

THE REPUBLICAN SLATE.

The slate adopted by the Republican county convention for the indorsement of Republican voters in the primaries looks as if a wet sponge would do it more good than anything else. We do not know why the Deneen Republicans bolted the convention. Probably they could not have things their own way and refused to have them any other person's way. But if they bolted holding their noses no one could blame them.

There are a few good candidates on the officially indorsed Republican ticket. The emphasis goes on the few. At this moment the best advice that could be given a Republican voter would be to dip a sponge in a disinfectant and rub it over that slate.

Editorial of the Day.

A STOCKING FULL.

[From the Christian Science Monitor.]

If gold makes wealth, and if official estimates about the relative distribution of it are correct, New York at present is the richest city in the world. Furthermore, owing to the large storage of gold generally in the United States, the sum being reported at $2,000,000,000, the possibility of financial panic and of dislodged credit, even with the influence of the federal reserve laws counted out, ought technically to be the remotest it has ever been since the union was founded. Theorists who have been wont to judge prosperity of nations by shifts of the world gold supply can now test their ideas. But if they are impressed by so full a stocking, matter of fact people may not be; for should so trifling an amount be borrowed from it as to cover next year's appropriations of congress, only two-fifths of the original hoard would remain.

A LINE O' TYPE OR TWO

Motto: How to the Line, let the quips fall where they may.

THE CALIFORNIA VERB.

YOU may take a little walk in Pennsylvania;
You may stroll in Indiana if you like;
Thro' the blue grass of Kentucky you may wander if you're lucky;
But in far-flung California you must "hike."

If you live in dear old Kansas, now, a saunter
Thro' the cornfields might your idle fancy strike;
O'er the hills of Tennessee you may ramble, fancy-free;
If you're out in California, it's a "hike."

It may be, in Colorado, you've a notion
You will climb the lofty peak that's known as Pike;
You may tramp around in Maine till your legs are stiff with pain;
"Round the block," in California, is a "hike."
Promenade in North Dakota, or just trudge thro' Minnesota;
In the Golden West, you simply have to "hike."

A. L. F.

TO the man with a sense of abstract justice William Lorimer is a preposterous and irritating person; to the cynical philosopher he is a ridiculous and diverting figure, and the more he sobs the more diverting he becomes. The public, however, is not composed chiefly of cynical philosophers or persons with a sense of abstract justice, but of sentimentalists, brothers of Lorimer under the skin. Hence they fall for his sob stuff, just as they fall for the sob stuff in the Orpet trial.

Praise for the Camel.

Sir: In spite of the fact that the Prohibition campaign emblem, the camel, can go without water for many days, and thereby lays himself liable to other liquid refreshments, let me say that he is to be complimented for always having a hump on himself, something that the elephant, the donkey, and the moose have never been able to do. L. D. F.

"WHAT," we hear asked, "does the exploit of the Deutschland prove?" Well, it proves—as any neutral mind will admit—that the German navy won the freedom of the seas in the battle off Jutland.

From a Kentish Garden.

(A letter recently received by a reader.)

...We have been hard at work in the garden—had to dig it ourselves, as our next winter's food supply depends upon it. We can't get any help at all this year. However, we do very well. We have all the eggs we can use and some to sell, and we still get skim milk, and farm butter at one-and-four [32 cents] a pound. Most people are using margarine...

As I sit here writing on the porch, I can hear the guns in France or Belgium. Perhaps "feel" is better than "hear"; it feels like some one walking overhead with a very heavy tread. This can be heard at intervals all day long, perhaps when the wind is in a certain quarter.

I think we're safe enough from Zeppelins here, but our own aeroplanes go over very often—big, powerful machines, sometimes a dozen or so a day. But for these things, we could almost forget the war—oh, yes, and the absence of traffic along the road. No more motors or motorcycles—only necessary carts and very few of these.

But the garden is sweet with honeysuckle, rocket, and peonies, with the nightingale by night and the cuckoo by day. He's just losing his voice and sounds as if he had a bad cold...

"'I'VE been a Republican, but I'm for peace,' said one man, as she shook the presidential hand, and the president spimel broadly."—Detroit News.
And the mome raths outgrabe.

THE DARE DEVIL DRIVERS OF STURGEON LAKE.

[From the Sturgeon Lake, Minn., Rustler.]

The Olson boys have their car again in working order and are hitting the high spots.

Edwin Olson hit the high spots over the southern part of the county Tuesday, returning to Moose Lake in the evening in time for the dance.

"SITUATION wanted—Christian, author, single, university deg., as valet or chauffeur."
This person should apply to the taxicab company that advertises "chauffeurs that look like your own."

An Interesting Editorial Problem.

[From the New Republic.]

Mr. Munsey is assured of his place in The Sun if he acts upon this one of his beliefs: "The average man has half an hour or less to devote to his morning paper, and it is a mistake to give him twelve hours of reading." At present the average man often gets this from his morning paper: First a layer of headlines, which tell him something about the news below; then a layer of summary, devoted partly to repeating the information given in the headlines and partly to telling more about the news below; then the story itself, which in exceptionally well edited papers starts at the beginning and goes straight to the end. The man who begins with the first word of the top headline and continues to the last word of the story reads several things three times and a few things twice. The editorial problem is not to get rid of the headlines, which most of us like, but to find a way of making the summary as distinct from the more detailed news story as the headlines now are from both. The headlines ought to let a reader know whether he wants the full story or the summary, and in a paper intelligently edited it would be possible to tell at a glance where the summary ends. The summary at the head of a long news story is at present the worst part of most good papers.

"I AGREE with you in so many important things," writes I. R. K., "that once in a while I hunt for a chance to disagree in an unimportant one; so I observe with satisfaction that you still believe Kitchener was an Irishman."

DEARLY beloved, in this our sad trade we must get our pleasure where we can; and one innocent pleasure in which we indulge ourself is allowing readers to assume anything they please.

AIRY ENSILAGE.

Sir: I don't wish you any bad luck, but I hope your contribs fail you till you have to resort to the silo. Some of my good stuff's in there. R. W.

"SHE is now with her husband on a wedding trip."—Birmingham, Ala., News.
How southern! And how congenial!

Untrammeled Legs in South Dakota.

Sir: Heard in a clothing store in Aberdeen:
Salesman: "Can't I sell you a union suit?"
Customer: "I don't like to wear pants when I go to bed." H.

DON'T stare at the thermometer. Instead, reflect that J. B. Kuhl runs a summer cottage in Reserve, Wis.

CLUCK! CLUCK!

[From the Mt. Pulaski News.]

The Ladies' Aid gave a "cluck-cluck" party at the home of Mrs. J. W. Richardson Wednesday afternoon.

"I BELIEVE that Mr. Lorimer is a persecuted man."—Big Bill.
Misery loves company.

A FORD picnic is to be held at Hillsdale today, and a rattling time is expected by all.

"PRICE of Collars Rises."
Wouldn't that make you h. u. t. c.?
VIVE le sportshirt! B. L. T.

How to Keep Well. By Dr. W. A. Evans.

Questions pertinent to hygiene, sanitation, and prevention of disease, if matters of general interest, will be answered in this column. Where space will not permit or the subject is not suitable, letters will be personally answered, subject to proper limitations and where a stamped, addressed envelope is inclosed. Dr. Evans will not make diagnoses or prescribe for individual diseases. Requests for such service cannot be answered.

[Copyright: 1916: By Dr. W. A. Evans.]

NOSE AND MOUTH WASHES IN INFANTILE PARALYSIS.

To correct an erroneous statement made by me, F. J. N. sends me the following formula for Seiler's tablets: Each tablet contains 5 grains bicarbonate of soda, 5 grains borate of soda, 2-24ths grain benzoate of soda, 7-24ths grain salicylate of soda, 7-96ths minim oil of wintergreen, 5 grains sodium chloride, 7-48ths minim oil eucalyptus, 7-96ths grain menthol, 7-48ths grain thymol.

Dissolve one tablet in two ounces of water.

Another nose wash recommended is a 2 per cent solution of peroxide, and a third is a 1 per cent solution of menthol in oil.

BABY'S CLOTHES.

A MOTHER living in South Carolina writes us that one physician advises her to keep a knit belly band on her baby all summer. Another one tells her to let the baby go nearly naked during the hot weather. She wants to know which is right. We tell her the second—that in a hot climate, where the temperature is warm all of the time and hot some of the time, the baby should wear no clothes except a diaper and a cotton slip.

This bald statement is based upon the following considerations: Body heat is manufactured by food and work. Rubner increased the heat production of a dog 44 per cent by excessive feeding. Any amount of food which is proper in cold weather becomes excessive and produces too much heat in hot weather. Howland showed that a crying, kicking baby made considerably more heat than one asleep.

So much for the manufacture of heat. Babies will kick and squirm. They must eat in order to grow. Necessarily they must make an excessive amount of heat. How do they get rid of it? By radiation, conduction, and evaporation.

Clothing lessens radiation, conduction, and evaporation. The more of the clothing the more it is stopped. McClure and Sauer put some jackets on puppies and put them in incubators. They found it rather an easy matter to kill a puppy by overclothing him when the air was hot. Other puppies clothed and kept in a warm place got diarrhœa, even though they were fed good food.

In very hot weather getting rid of heat is a difficult matter. Rubner tells us that adults with proper food, health, and clothing are at a maximum of comfort when the temperature is anywhere between 61 and 77.

In the adult the clothing is quickly adjusted to the atmospheric temperature. McClure and Sauer have been investigating the clothing worn by infants. These show "surprisingly little difference between the weights of indoor clothing commonly worn by infants during the summer and winter."

Helmholtz found that great differences in the temperatures of rooms did not make as much difference in the health of babies as he had expected to find. McClure and Sauer say that the reason for Helmholtz's results is that the real determining factor is the clothes the baby wears rather than the temperature of the room. With very careful instruments they found the temperature of the clothes of a baby about 5 degrees lower than the skin over the bare chest of a baby. This means that the surface of the clothes will lose heat to the air much slower than the bare chest will.

A baby with clothing over his body begins to get fever, becomes restless, and develops diarrhœa—all evidence of heat shock when the temperature of the atmosphere of the room reaches 87.8 degrees. If the baby is naked these heat effects do not appear until the temperature of the room reaches 92.6. If the baby is sickly, frail, overfed, or exercising violently these heat effects appear at lower temperatures. But in any case a naked baby can stand an air temperature about 5 degrees higher than can one that is moderately clothed.

This is only a part of the known facts. There is plenty of scientific proof that babies do not thrive in hot weather when dressed heavily. A diaper and a cotton slip is the ideal for hot climates in the hot season. If the weather turns cool a heavier covering can and should be slipped on quickly, for babies do not resist cold well.

OFTEN MILD.

M. S. writes: "Kindly answer me the following questions: [1] Can infantile paralysis be cured if noticed in time? [2] Has a piece of camphor tied around the neck any value against this disease? [3] What is the best preventive in a district where this disease is prevalent?"

REPLY.

1. Yes. In a fair proportion of cases the disease is very mild, neither threatening life nor causing paralysis. More severe cases cause paralysis. The most neglected and the most severe cases cause death.
2. No.
3. [a] Keep away from every one who has been near a case.
[b] Spray your nose once a day with Dakin's solution. Wash your mouth twice a day with the same solution.
[c] Keep the flies out of your house.
[d] Keep the dust down in the streets near you.
[e] Keep everything very clean.

DOESN'T HURT HAIR.

D. S. writes: "Does henna injure the growth of the hair?"

REPLY.

No.

LA MARQUISE DE FONTENOY

[Copyright: 1916: By the Brentwood Company.]

EMPEROR WILLIAM has, according to the latest issue of the Military Official Gazette, published each week at Berlin, bestowed a commission of first lieutenant upon Dom Miguel of Braganza, whose American wife, a daughter of W. Rhinelander Stewart, is now in her native land. This mark of favor on the part of the kaiser is all the more remarkable in view of the fact that Germany is at war with Portugal, to the once reigning family of which Dom Miguel belongs by birth.

Many years ago Dom Miguel held a commission in the Saxon cavalry of the guard, which he was obliged to surrender owing to financial troubles and to circumstances connected with the death of the favorite brother of the present king of Saxony, who was killed in a carriage accident. Dom Miguel was, however, permitted to rejoin the Saxon army, on the outbreak of the present war, when his commission was restored to him.

Last spring, however, when Germany and Austria both declared war upon Portugal, Dom Miguel considered it necessary, as a member of the Portuguese dynasty of Braganza, to publicly sever his connection with the German army, and resigned his commission, at the same time announcing that he was leaving Germany and Austria to take up his residence in Switzerland.

Simultaneously his father, the Duke of Braganza, resigned his commission as colonel of the Seventh regiment of Austrian hussars and withdrew from his chateau of Seebenstein, in lower Austria, to Zurich, where he was also joined by his younger son, Prince Francis Joseph, who threw up the commission of lieutenant in the Seventh regiment of Austrian hussars, of which he had been deprived some twelve years or so ago at the instance of the late Archduke Francis Ferdinand as the result of a very unpleasant scandal in London, but which had been restored to him at the beginning of the present war.

I do not learn that either the Duke of Braganza or his younger son, Prince Francis Joseph of Braganza, has had his rank in the Austrian army restored to him, nor that he has returned to Austria. They doubtless feel that in the event of any monarchical restoration in Portugal they would destroy all their chances of ascending the throne if it could be said that they had fought under the flag of an empire at war with Portugal.

But Dom Miguel, who is now in Germany, has nothing to lose in this connection. For when he married his rich American wife, in Scotland in 1900, he was compelled to renounce all his rights and prerogatives as a prince of the royal house of Braganza and any share in the claims of his father and younger brother to the throne of Portugal. On the occasion of his matrimonial alliance with Miss Anita Stewart being arranged he at first proposed that it should be a morganatic marriage, that is to say, a marriage in which his wife would have had no share in his honors or in the family estates, from all of which any children born to the union would likewise be debarred.

This Miss Stewart's mother (who now is known as Mrs. St. Cyr) would not hear of. In fact, Americans seem to entertain an invincible objection to morganatic marriages, which they appear to look upon in the light of something immoral. So there was nothing else left for Dom Miguel to do but to renounce all his royal status, rank, and honors; to descend to the rank of a mere noble—that is to say, of an ordinary citizen—and to wed his American wife on a footing of perfect equality. He cannot, therefore, be any longer considered as a full fledged prince of the blood, or even as a member of the house of Braganza, as he has renounced his prerogatives as such.

Harold Tennant, who has just been promoted from the undersecretaryship of state for war to the secretaryship for Scotland, which has the effect of landing him in the cabinet, with a stipend, thanks to the pooling of cabinet salaries, for the period of the war, amounting to over $20,000 a year, is perhaps the cleverest of the brothers of Mrs. Asquith, wife of the premier. The good things which have come to him in the way of office and emoluments, and which also have come to the other members of his family, give additional significance to their family motto of "God will fill the sails."

Harold Tennant has shown his shrewdness by refusing the offer of the peerage tendered to him. For, in the first place, he holds that to enter the house of lords is to diminish his prospects of ever attaining the goal of the ambition of every statesman and politician, namely, the premiership. And then, too, he realizes that his acceptance of the offer would have affected his popularity and would have excited much criticism, in view of the fact that his elder brother, Edward, has already received a peerage, as Lord Glenconner, on the nomination of their sister's husband, Prime Minister Asquith.

Harold Tennant may be said to have started on his official career as private secretary to his brother-in-law, the present premier, when the latter was at the head of the home department, near a quarter of a century ago, and has represented Berwickshire in the house of commons ever since 1894.

His wife also has a great reputation for cleverness. She was formerly Miss May Abrahams and at the time of her marriage a government inspector of factories. She is a great authority on woman's work, was appointed to the inspectorship in question by the government, with a special view to her supervision of women and girls in factories, and remains an active promoter of woman's position in the labor world.

Harold Tennant, Mrs. "Dodo" Asquith, and their elder brother, Lord Glenconner, are all children of that wonderful old patriarch, Sir Charles Tennant, the greatest manufacturer of chemicals in the United Kingdom, and who was nominated for a baronetcy by Gladstone, his most intimate friend, for his services to the Liberal cause.

Old Sir Charles was the grandson of a working weaver, of an inventive turn of mind, who discovered a valuable bleaching process and established chemical manufacturing works at St. Rollox, Glasgow, which in the hands of his son and grandson developed into one of the most profitable industrial enterprises of the United Kingdom. Sir Charles married for a second time when he was near 80 and became the father of another family of four little girls, between whose ages and those of his elder children nearly half a century existed.

The secretary for Scotland is not one of the secretaries of state, but is intrusted with the representation of the entire administration of Scotland in parliament. His offices are at Dover house, Whitehall, in London, and in Parliament square, at Edinburgh, and there is a permanent undersecretary, who is Sir James Dodds.

Apropos of the secretaries of state, but few were aware until the other day that a law enacted in the middle of the last century—in 1858—requires that one of them shall be a member of the house of lords. On the death of Lord Kitchener this requirement was no longer fulfilled, and it is owing to this that Sir Edward Grey, secretary of state for foreign affairs, has just been raised to the peerage as an earl.

ANTE—ANTE—UNDER

[By Darling in the Des Moines Register and Leader.]

The Friend of the People.

Letters for this department must be signed with names and addresses of the writers.

WILL MAKE PROVISION FOR MACHINE OWNERS.

Chicago, July 7.—[To the Friend of the People.]—I rent a private garage at 4440 Sheridan road. About two weeks ago the alley was torn up and dug down about two feet for repaving. I was not notified in any way and have not been able to use my machine since. I have called up several city departments, but have got no satisfaction. If possible I would like your assistance in having the city or contractor build a runway at my garage, and also at the entrance to alley, so I can use it.

H. R. HANSON, 901 Wilson avenue.

The contractor who is paving the alley between Sunnyside avenue, Broadway, and Sheridan road will make provisions so that the owners of automobiles stored along the alley can remove the same from the garages. The contractor in this case is O. P. Chamberlin. If your correspondent will talk to the foreman in charge of the work, or to the city inspector, he can succeed in having automobiles removed.

M. J. FAHERTY,
President Board of Local Improvements.

NOTIFIED TO CLEAN CHICKEN COOP.

Chicago, July 9.—[To the Friend of the People.]—The occupant of the building at 1626 Western avenue has a chicken and pigeon coop which is very insanitary. I am troubled with swarms of flies due to this and the odor is unbearable. Please give this matter attention. M. S. S.,
1628 North Western avenue.

An investigation was made by an inspector in this department and notice served on the owner on June 30, 1916, to thoroughly clean and limewash walls and ceiling of coop for chickens and pigeons.

JOHN DILL ROBERTSON,
Commissioner of Health.

NOTIFIED TO REPLACE DEFECTIVE BOWL.

Chicago, July 10.—[To the Friend of the People.]—We have a water closet that has been out of order for about two months and the owner if the property will not attend to it. We have complained to the board of health.

THOMAS J. MCCLURE,
10630 Vincennes avenue.

Notices were served on the owner, agent, and tenant, to replace the defective water closet bowl and to provide proper water supply for same; repair all leaks in roof; provide roof gutters, properly connected to sewer. Limewash walls and ceiling of kitchen. It was found that a former notice referred to in this complaint has been complied with.

JOHN DILL ROBERTSON,
Commissioner of Health.

ALLEY IN GOOD CONDITION.

Chicago, July 9.—[To the Friend of the People.]—I would thank you to call the attention of the proper party to the condition of the alley between Beach avenue and Le Moyne street, from Homan to St. Louis avenues. I am writing in the interest of six automobile owners who use this alley. Wire, glass, tin cans, and other rubbish are allowed to accumulate in this alley. There are several deep ruts which fill up with water during a rain.

W. A. BERNER, 3422 Beach avenue.

The condition complained of is caused by people of the neighborhood cleaning their yards and throwing refuse into the alley. The alley has been cleaned and is now in good condition.

F. S. MITCHELL,
Acting Superintendent of Streets.

LANDLORD MAY HOLD WIFE RESPONSIBLE.

Chicago, July 7.—[To the Legal Friend of the People.]—Kindly advise me if the owner of property situated in Chicago can hold the wife and husband equally responsible for the lease, providing the wife did not sign her name to the lease?

CITIZEN.

The landlord may hold the wife in Illinois equally with the husband, for the reason that both are jointly responsible for the necessaries of the family, and rent may be regarded as a necessary. This applies even where the wife does not join in the lease.

TRIBUNE LAW DEPARTMENT.

VOICE OF THE PEOPLE.

THINKS "CIVILIZATION" NOT OVERDRAWN.

Chicago, July 10.—[Editor of The Tribune.]—With regret I read your editorial in yesterday's issue, "War in the Movies," in which you condemn with emphasis the cinema play "Civilization," and consign it to the realm of the comic and insincere. Perhaps my sense of the comic is dulled and distorted. I was as unconscious of that element in the production as I was of its existence in the Passion Play at Oberammergau, which some scenes in "Civilization" vividly recall.

I am not a "pacifist" nor the descendant of one, and believe heartily in preparedness for defense. Three uncles on both parental lines, two of them officers of rank, fought with honor in the civil war on the side of the north, one of them becoming a mental and physical wreck through the horrors of Andersonville.

But I believe that "Civilization," with the red cataclysmal present for a background, not a whit overdrawn according to your own informing and valued columns, is a tremendous setting forth of the theme, "Love thy neighbor as thyself."

If the exploitation of this reconstructive principle, higher than nationalism and even of that nearer and now much misused term, patriotism, illuminating with startling flash to the eye and mind what months of heat lightning writings might only make more obscure, is "celluloid twaddle," then in the name of war-plagued humanity let us have more of the same brand.

JOHN POWELL LENOX.

UNDEMOCRATIC LEGISLATION.

Chicago, July 10.—[Editor of The Tribune.]—I read with interest in your last Friday's issue an editorial under the title "Enhancing Values," and quote the first paragraph: "In one of his addresses last week the president said he has constantly to remind himself that he is not the servant of those who wish to enhance the value of their Mexican holdings."

My mind immediately harked back to the recent sugar legislation, and I asked myself the question, "Whose servant was the president when he forced the repeal of the Underwood free sugar law?" One hundred million people pay the tax; a mere handful receive the subsidy.

It seems to me this very undemocratic piece of legislation should have some pub-

REGULAR OFFICERS FOR VOLUNTEERS.

Chicago, July 10.—[Editor of The Tribune.]—Your remarks relative to the appointing of regular officers to command nonregular troops remind me that during the first year of the rebellion the governor of Michigan appointed a regular as colonel of every volunteer regiment, the record of which shows the governor's wisdom. H. H. HENSHAW.

ON A FALSE PREMISE.

Chicago, July 11.—[Editor of The Tribune.]—I observe by an advertisement in THE TRIBUNE that the Chicago Brewers' association, taking an assertion from the Prohibition Year Book as a text, will deliver a series of sermons on the fallacy of prohibition and try to convince those who are not pig-headed of its evils.

I know enough about this subject to make it safe for me to say that the text is taken from the wrong book and chapter. The Prohibition Year Book is issued by the national committee of the Prohibition party, which is strong for national prohibition as the only effective kind.

The party would welcome absolute prohibition brought about by the methods used by any other organization, but the quotation taken by the brewers as a text is simply a statement as to the difficulties of enforcing local or state option.

I trust that none will be deceived by these sermons preached on a false premise, and we expect to see the national plan adopted "eventually." The sooner the quicker. "Why not now?"

D. B. DECKER,
4432 North Seeley avenue.

SHEDDING THE HYPHEN.

Chicago, July 11.—[Editor of The Tribune.]—Your editorial, "Nationalism," is, to any one conversant with the real state of things in Chicago and vicinity, as "clear as mud." To begin with, the Germans were not invited to that "meeting of nationalities" any more than were the Irish.

To conclude, they could not have joined in, not because their sensitiveness told them they would not be welcome, but because they are not so imaginative as to think their "hyphen" can be shed at a patriotic meeting.

I am a German-American and am (old Persian coin) proud of it, and as to my Americanism, I'll not take a back seat for Dr. Wilson, Col. Roosevelt, or Prof. Smzrahl.

A. A. ROTHENGASS,
1741 Cleveland avenue.

100 HOURS IN DAY COACH.

Albuquerque, N. M., July 9.—[Editor of The Tribune.]—Just finished your editorial and that of the Paducah News, reprinted. The Albuquerque Journal—famous sheet—reprints a complaisant editorial from a New York daily in which the burden of the editorial lay was "Fortunes of War." "They will get worse than that" and "soldiers must expect hardships."

You sympathize with the "fifty hour" boys, but the Massachusetts boys came through here in day coaches—100 hours en route. Think of it! If that editor ever was forced to ride 100 hours in a day coach he would write editorials in self-pity the rest of his days. Believe me, it is hard enough to ride 100 hours in a Pullman, but box cars with straw strewn in them would have been more humane than day coaches. M. D. MYERS.

ORPET DEFENSE SCORES STATE'S COURT ETHICS

Potter Passionately Decries Methods, Flays Dr. Webster, and Castigates Joslyn.

BY SHEPPARD BUTLER.

Three unforgettable word pictures flashed across the clouded fabric of the Orpet trial in Waukegan yesterday.

Ralph F. Potter painted them—Potter, the mild, big brotherly member of the trio of Orpet lawyers. The first he drew quietly, pleadingly, deliberating with the jurors quite in his accustomed manner of the kindly counselor. Then he stopped out of the rôle.

The second bit was etched in biting invective. The third flared out in a vivid blur of withering irony that brought an audible gasp from his listeners.

Potter was having the defense's second inning in the matter of closing statements to the jury. He was pleading that Will Orpet could not conceivably have murdered Marion Lambert in Helm's woods last February. He was telling what he thinks of the men and methods in the case built up against the boy.

Some Characterizations.

Here are the people he talked about and the things he said:

Will Orpet—"Just a boy—a bad boy, if you will—but just a boy. He ran away, and then lied about it. He was scared, and he did what nine boys out of ten of his age would have done. Would you convict your son or your brother of murder because he did that—the very thing that proves him innocent?"

David R. Joslyn, state's attorney of McHenry county and special Orpet prosecutor—"I say that whoever asked Will Orpet that question about seeing a potassium cyanide bottle in the drug store at Madison, if he didn't know the bottle was there, is a shyster and ought to be disbarred from practice in this court. And I'll guarantee you, gentlemen, that no such bottle was there, and he knew it."

Dr. Ralph W. Webster, toxicologist, the state's chief expert witness—"His only qualifications to appear as an expert witness in this case are a glib tongue, a frozen face, and an absolute lack of conscience. Those are Dr. Webster's qualifications as a chemist and as a man."

Analyzes State's Case.

Potter tore the lid off the defense's dignified reserve. First he analyzed the state's case, point by point, with careful deliberation. Then he tore into it with the thinly veiled charge that an attempt is being made to railroad Orpet to prison or the gallows for the aggrandisement of the public officials who are prosecuting him.

"The state has been frantic," he said, "in its efforts to make things fit in.

"They talk of the molasses and water bottle. They have given Mr. Hanna, Mr. Diver, and Mr. Lindsey, the men who found it, a clean bill of health on this thing. These men can all vote at the fall elections in Lake county. But those of us who live in Glencoe, Wilmette, or Rogers Park are not so fortunate.

"I tell you, gentlemen, they are trying to poison the minds of this jury with their miserable, lying insinuations."

Fires Bolt at Joslyn.

Joslyn, the special prosecutor, sat silent and grim through the storm. At one point, in telling of Orpet's cross examination, Potter half turned to him and said:

"I say to you, in all the years I have practiced in the courts, I never saw such an impotent such an inexcusable, such a nasty cross examination as that one by the state's attorney of McHenry county.

"Why, if I had been the father of that girl, sitting there at the end of that table"—here Frank Lambert, Marion's father, glanced up quickly—"and heard this special prosecutor attack her memory, I'd have jumped at him and throttled him. Wouldn't you? Of course you would!"

Women Cry in Court.

It was hot in Waukegan—a grim, glaring day in which violent passions seemed, somehow, to come to the surface more readily than usual. Almost for the first time women in the crowded courtroom cried openly as they felt the strain. Lawyers and jurymen were stripped for action—coatless and vestless, and many with their sleeves rolled up.

In the morning State's Attorney Dady had wound up his denunciation of Orpet with a bitter climax.

"Not once," he shouted—"not once, but four times, did Will Orpet try to force his poison vial to the lips of Marion Lambert as they walked through Helm's woods! He is a cunning, clever fiend who planned this cold blooded murder in most astonishing detail."

Potter Begins Quietly.

Potter, perhaps to enforce a contrast, began quietly. He asked each of the jurymen to assume Will Orpet was his boy—a bad boy, if he would, but his boy. Will, he said, was worried about a girl. He wanted to see whether she were in the precarious condition she said she was. His father had told him not to leave cologne, so he fixed up a flimsy alibi to deceive his parents.

"You've been 19 years old," Potter pleaded. "Haven't you made alibis? I'd hate to go to jail for every one I have made."

The day before the girl had gone into the laboratory at her high school alone. There was deadly poison there. The boy talked with her in the woods. She took poison, and fell dead.

"Now," said Potter, "on that recital, proved beyond a reasonable doubt, would you believe that your son, your brother, murdered that girl? Ah, they say he ran away. And after he ran away he lied about it. Now, he did both things. But because he ran away—because he lied—is it a proven fact that he killed that girl in the woods? I say to you that one of the strongest arguments for innocence in this case is that the boy ran away.

"The state would have you believe that he went into the woods with murder in his heart. If he had done that, wouldn't he have gone straight to the Sacred Heart academy near by and said: 'A girl has killed herself in the woods. The poison is there in her hand. Come and find her, and see?' Wouldn't he have worried out his carefully laid plan?

"But no! He was panic stricken—scared—and he ran. It was the natural thing for a boy of 19 to do. And it was the unnatural thing for a cold blooded, calculating murderer to do."

It appears now that the Orpet case may go to the jury late Saturday afternoon.

RECONNOITERS CAMP SITE

Lieut. Col. Mrs. Villa Poe Wilson, Who Yesterday Looked Over Women's Training Bivouac Grounds.

Mrs. Villa Poe Wilson

Lieut. Col. Mrs. Villa Poe Wilson went up to Lake Geneva yesterday to look over the training camp site where some 300 young women will learn how to be useful in time of war. Before she left, Mrs. Wilson explained that this camp will be on much the same plan as the one held at Chevy Chase, Maryland. Also, despite a pet antipathy for photographic flashes, she consented to pose for a picture with William Mather Lewis, middle west field secretary of the Navy league.

"Personal preparation for service—to prepare the women to do the necessary things in war time—is the idea of this camp," said Mrs. Wilson. "Home care of the sick, first aid, dietetics, cooking for the sick, and scientific bed making will take the most attention. The military discipline which will be observed is merely for expediency."

The women will also be taught military drills, ambulance driving, and telegraphy. They will rise at a 6:30 o'clock reveille and be lulled to sleep by taps at 9:30 p. m. Any "rookie" out after taps is blown will be subject to dismissal.

At 3:30 every other afternoon lectures will be given for camp visitors as well as recruits.

There will be two camps in all, with 100 camping and fifty resident "rookies" in each.

WHAT ARE YOU DOING FOR OUR ICELESS BABIES?

Hot Weather Emphasizes Need of Contributing to "The Tribune" Fund.

Until yesterday the iceman's call meant nothing to the occupants of one little home on the north side. They needed ice badly, but pennies were scarce and there were so many other ways to spend them in supplying the necessities for the mother and five children. Their husband and father is in the tuberculosis sanitarium at Oak Forest.

But yesterday they received ice tickets through THE TRIBUNE Free Ice fund, and after this there won't be so much danger of the babies becoming ill through spoiled food or impure milk.

Another Iceless Home.

Let's take a peep into another home where workers for the United Charities found a mother worn out with the struggle of caring for three children, two with the whooping cough and the third ill with pneumonia. The father got tired of carrying his share of the burden and skipped.

For weeks the mother has been doing double duty, working to earn enough money to buy medicine and food for the family and then at night playing the rôle of mother, trained nurse, and housekeeper.

There wasn't any ice coming into the house until the mother was presented with an ice book. She will be kept supplied all summer. Moreover, the United Charities have arranged for her to stay at home for at least for two months so she can devote her time to looking after the children and building up her own strength. There may be a trip to the country for all of them later.

Ever Go Without Ice?

There are hundreds of other such homes in Chicago. Can you imagine the conditions they have had to face during the last week of hot weather? Do you know what a cold glass of water or milk means this kind of weather? Did you ever try going without ice with the mercury soaring?

It can be done and is being done by hundreds of poor families and the lives of hundreds of babies are in danger. But why not give them this one comfort? One dollar will buy a great deal of ice and $5 will keep a family supplied for almost the rest of the summer.

Money Needed Now.

All of the needy can't be sent to the summer camps, and those who are forced to stay in the sweltering congested districts must be cared for. Money is needed. Every year THE TRIBUNE ice fund has been bigger than the last. Let's keep up the record. Don't postpone your contribution. It's needed now, today, this minute.

GEORGE IS GAY YOUNG BIRD; PLAYS SUICIDE JOKE ON GIRL

But His Older Brother Breaks Down Closed Door When Frightened Guests at Party Gather Around.

Young George Jennison, 12 years old, of 811 Lombard avenue, Oak Park, claims to have a good one on the girls. George is a confirmed misogynist and has announced intentions of being a bachelor when he grows up, so that he was not impressed when his little sister Edith, 10 years old, had some of her little playmates over at the Jennison home last Tuesday afternoon.

"They teased me all the time," said George, "and I thought I'd scare them good."

So when Edith refused to give him some of her cake he rushed into a room, saying that he would commit suicide. He barricaded the door with a chair and reached for the gas jet. Unfortunately for George, his older brother, Harley, age 15, happened to come home at this time and broke down the door when the badly frightened girls told him of his brother's intentions. George was found sitting calmly on the grass on the lawn beneath the open window.

A STREET SCENE IN LA GRANGEWOOD.

LA GRANGEWOOD (LA GRANGE P.O.) Will be formally opened to the public, Sunday, July 23

The most beautiful home community in or around Chicago. Call, 'phone or write for plat and prices, or, if you prefer to see the property, our autos will take you without any obligations whatsoever. Call Central 8608 for appointment.

A. H. KRAUS, Manager, 412 Harris Trust Bldg.

SALESMEN WANTED

YOU can't appreciate the facts we give you about our blue serges unless you're familiar with the fabrics and dye markets.

We feel almost like public benefactors when we think of the way we "plunged" on blue serges; and of the last-year prices we're able to quote. True, sound indigo blues; they're pretty high priced now; but not here.

Silk lined blue serges, satin finish, fine Australian wool, $25

Other fine foreign and domestic serges at least a third below current prices.

$15, $18, $20, $22.50, $25, $30, $35.

Copyright Hart Schaffner & Marx

The belt or pinch-back styles are the ruling thing now

SOFT, cool worsteds, homespuns, crashes, batistes, silks, gabardines, tweeds; suitable for sport, travel, business; every suit of extreme quality.

$15, $18, $20, $22.50, $25, $30.

Hart Schaffner & Marx suits at usual wholesale prices $20 $22.50 $25

VERY choice materials in light and medium weights, light and medium colors. It's a chance to save $10 or $15 on a suit purchase.

Maurice L Rothschild

Money cheerfully refunded

Southwest corner Jackson and State

Chicago Minneapolis St. Paul

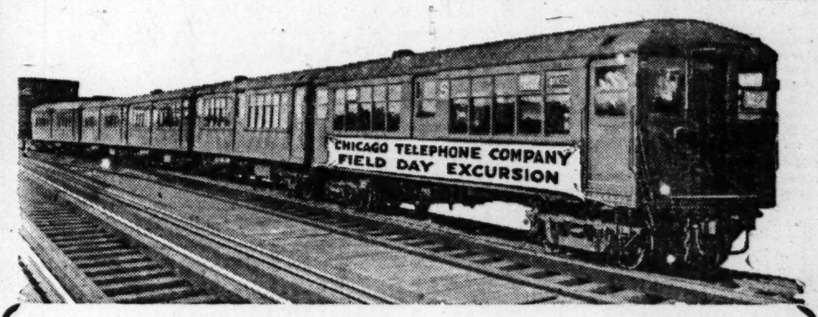

Special Elevated Service for Picnics and Outings

CLUBS, societies and other organizations may arrange to secure special private trains on the Elevated for their picnics, outings and excursions. Particularly where there are large numbers of women and children in the party, the convenience and comfort of these special Elevated trains are advantages worth considering.

No change of cars is necessary to go from one Elevated road to another or from one part of the city to another. The trains are exclusively for the use of the organization arranging for them—no station stops to admit regular passengers are made.

Special moonlight excursions with privilege of stop-over at White City or Forest Park—trips to Chicago's beautiful public parks—to Nature's own wooded playgrounds along the Desplaines River or the beautiful North Shore—whether by day or by night, there are scores of delightful places for outings along the Elevated lines.

Complete details about any contemplated outing along the Elevated lines and special inducements, as well as suggestions for desirable trips, will be supplied gladly on request. Address a letter to the General Superintendent, Room 1247, 72 West Adams Street, call in person, or telephone him at Central 8280.

SAFETY SPEED CHICAGO ELEVATED RAILROADS SERVICE COURTESY

Volume Rises: Price Drops Quality Stands

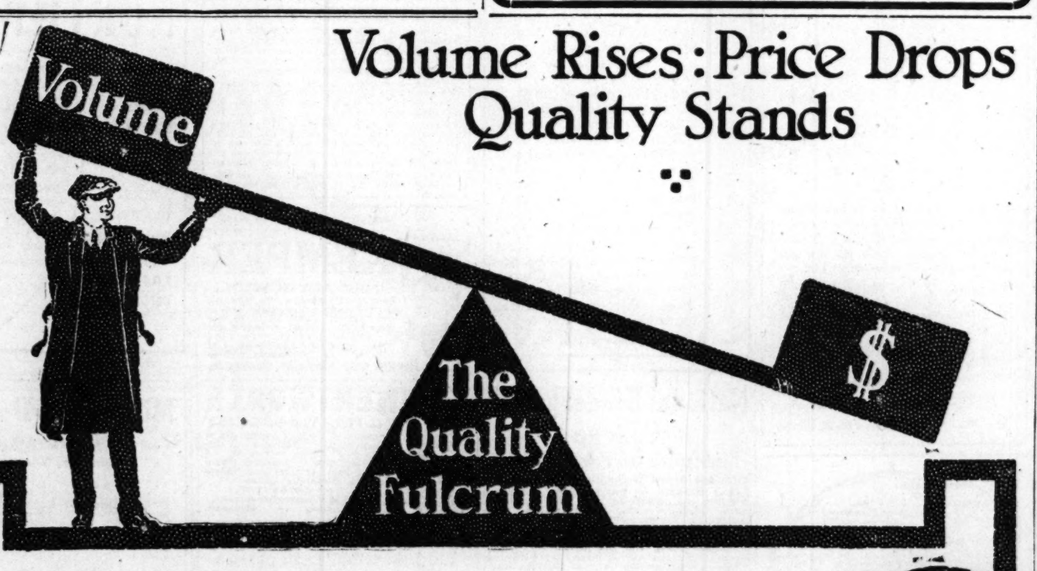

Firestone Tires

—have built up one of the most gigantic industries of a gigantic time on this bedrock principle of QUALITY. Steadily—by the support of the motoring public—the volume of Firestone sales has gone up—up. Note this: A record of 257 per cent increase in sales for the five years since we moved into our new, enormous factory—

$7,462,581.17 in 1910—$25,187,884.33 in 1915

Add to this unprecedented growth the increase of 38% so far for our 1916 fiscal year! This, automatically, brings the cost down—down.

Look again at the illustration—note basic fact of Firestone success—QUALITY.

Emphatically, the Firestone Organization must continue to deserve the enormous patronage of those who KNOW.

You get the benefit of this patronage in the low Firestone prices, made possible by volume and efficiency.

Makers of the First Truck Tires

Leaders Then and Leaders Now—In Quality and Volume

Firestone Dealers Are Square Dealers

Firestone Tire and Rubber Company

"America's Largest Exclusive Tire and Rim Makers"

1920 Michigan Avenue, Chicago, Illinois

Home Office and Factory, Akron, Ohio—Branches and Dealers Everywhere

DOUBLE TRACK TOURIST ROUTE THROUGH CANADA

Take Full Advantage of the fact that CANADA HAS PLACED NO RESTRICTIONS ON AMERICAN Tourist Travel.

You can visit the cool, beautiful, interesting Dominion at very moderate expense—from Chicago—

Toronto Only $16 Round Trip.
Muskoka Lakes, $17.40 Round Trip.
Algonquin Park, $20.15 Round Trip.
Montreal, $21.10 Round Trip.

While, at absolutely no extra expense, we can route you through Canada to

NIAGARA FALLS and BUFFALO $18.35 Round Trip

NEW YORK, $31.70 BOSTON $30.50 ATLANTIC CITY $34.50

Stop-overs in Canada or at any other point desired.

DO NOT FAIL to confer with us before choosing your route for this summer's trip. We can open your eyes to great possibilities for enjoyment and pleasurable education by travel, not the least of our ability lying in our

75 CIRCLE STOP-OVER, SIDE-TRIPPING, DIVERSIFIED RAIL AND WATER TOURS

Come in and see us. Get a set of our comprehensive, illustrated, free guide books. Let us explain the Grand Trunk's natural advantages as the summer tourist route through Canada.

Ticket Office, 301 South Clark Street, Phone Wabash 1757, or Write J. D. McDonald, Assistant General Passenger Agent, Chicago.

GRAND TRUNK RAILWAY SYSTEM

Observation and Dining Cars on 10:55 A. M., 3:05 P. M. and 6:10 P. M. Trains

SEE CANADA IN 1916

PICK WILLIAMS FOR GOVERNOR IN WISCONSIN

Democrats Face Karel Faction Revolt—Wolfe Choice for United States Senate.

Milwaukee, Wis., July 12.—[Special.]—The Democratic party of Wisconsin has split on the question of progressivism. When the state convention this afternoon had nominated Burt Williams of Ashland for governor over the protests of the followers of John C. Karel, former Wisconsin football player, Karel announced that he would call his followers after the regular convention to nominate another complete ticket.

William F. Wolfe of La Crosse was nominated unanimously for United States senator, with the Karel conservative Democrats approving. The Karel men declared they would accept almost any candidate except Williams, who led the bolt, they declared, to the Republicans which defeated Karel in 1914.

Other state candidates to receive the indorsement of the Democratic state conference are:

Lieutenant governor—John Cudahy, Milwaukee.

Secretary of state—Ned C. Jones, Portage.

State treasurer—John G. Reuterman, Milwaukee.

Attorney general—Thomas H. Ryan, Appleton.

Republicans Name Philipp.

Madison, Wis., July 12.—[Special.]—The Wisconsin Conservative Republican state convention here today indorsed the nomination of Hughes and Fairbanks and the Republican national platform, indorsed candidates for nomination for the five elective state offices of Wisconsin at the primary election in September, and adopted a state platform of conservative Republican principles. The so-called La Follette, or Progressive, Republicans held a separate conference last month and indorsed candidates for state officers.

The convention today was attended by over 900 delegates. Gov. E. L. Philipp dominated the convention and was indorsed for reelection by acclamation.

Maj. Marshall Cousins of Hudson, by acclamation indorsed for lieutenant governor, is on his way to the Mexican border with Wisconsin troops. At his suggestion the convention adopted a motion requesting the governor to call an extra session of the legislature enabling the absent Wisconsin soldiers to vote.

Harrington Is Indosed.

Assemblyman George Harrington of Elkhorn was indorsed for secretary of state; State Treasurer Henry Johnson of Oconto for state treasurer, and former Attorney General E. R. Hicks for attorney general.

The platform indorsed the candidacy of M. G. Jeffris of Janesville as a candidate for senator against La Follette.

WILSON AGREES TO ACCEPT RESIGNATION OF GOETHALS.

Governor of Panama Canal Zone Can Retire at Date Which He Will Designate.

Washington, D. C., July 12.—President Wilson agreed to accept the resignation of Maj. Gen. Goethals as governor of the Panama canal at an early date, to be fixed by the general.

Gen. Goethals called at the White House and again urged his desire to resign the governorship and retire from the active list of the army, now that his work of building the canal had been finished. Later the president authorized the statement that he reluctantly had left the matter in Gen. Goethal's hands.

Col. Chester Harding, now engineer of maintenance in the canal zone, probably will be appointed governor.

TREASURY POST IS FILLED.

Washington, D. C., July 12.—The senate this afternoon confirmed R. I. Hunt of Decatur, Ill., as assistant United States treasurer at Chicago.

DISCUSS PLACE OF WOMAN IN THE WORLD OF BUSINESS.

Experts Think She Now Has as Good a Chance of Success as Her Brother.

Detroit, Mich., July 12.—Woman's place in the world of business was discussed by her champions at departmental sessions of the world's salesmanship congress here this afternoon.

"Woman and Salesmanship" was the subject of an address made by Mrs. Florence E. Shaal of Boston to the counter salespeoples' session this afternoon.

"Woman's sensitiveness make her conscientious, and an inborn pride urges her always to her best endeavor," Mrs. Shaal said. "The innate prejudice against contact with the world which woman formerly cherished has disappeared in the last few years. She has learned she can maintain her self-respect and all her feminine attributes and still take her place side by side with man in any field."

Chairs of salesmanship in the leading universities and colleges of the country were advocated before the congress by Edward Hines of Chicago. He also urged postgraduate courses in salesmanship, which would include a thorough grounding in economics and practical business law.

Mr. Hines declared that it was trained study that made the German salesman one of the wonders of the business world.

IOWA DEMOCRATS VOTE TO RESUBMIT DRY ISSUE.

Des Moines, Ia., July 12.—Iowa Democrats in convention today for the first time in the memory of any of the leaders present went on record in the state platform as favoring prohibition. The report of the resolutions committee adopted by the convention indorsed the views of E. T. Meredith, gubernatorial candidate and an announced dry, and went on record in favor of the resubmission to the people of the state of the constitutional amendment providing for state-wide prohibition.

The platform indorsed the Wilson administration, favored amendment of the primary law, workmen's compensation, good roads, and economy in administration of the business of the state.

CANDIDATES IN PRIMARIES MAY MAIL IN PETITIONS.

Secretary Stevenson Offers New Way to Avoid Great Tax on the "Mailers."

Springfield, Ill., July 12.—A plan for filing primary petitions by mail was announced tonight by Secretary of State L. G. Stevenson.

In the past as many as 600 candidates or their paid "waiters" stood in line at the statehouse corridors for days, nights, and sometimes for weeks, in the hope of getting their names on the top of the ballot.

The first day for filing petitions for the September primary is next Saturday, July 15. Secretary Stevenson announced tonight that petitions received by mail will be given preference in time of filing over petitions delivered by the petitioners themselves. Petitions received in the regular mail deliveries will be filed prior to those delivered as registered or special delivery mail. Secretary Stevenson expects that between 900 and 1,200 petitions will be filed.

Every time you see a man smoking a Fatima, you know he is getting all the *comfort* that is possible in a cigarette.

The original Turkish blend

20 for 15¢

FATIMA

A Sensible Cigarette

CLARA KIMBALL YOUNG DAY

—AT THE—

Motion Picture Exposition

COLISEUM

This Afternoon and Evening — Greet Her Personally

SEE HOW MOVIES ARE MADE

MEET THE FAVORITE STARS

BEAUTIFUL EXHIBITS—FREE DANCING

OPEN DAILY—11:00 A. M. TO 11:00 P. M.

ONLY FIVE DAYS MORE

ADMISSION 50c — CHILDREN 25c

TOMORROW METRO DAY

LOUIS H. FRANK, Mgr. of Exposition

ILLINOIS.

St. Mary's School

KNOXVILLE, ILLINOIS

THE REV. C. W. LEFFINGWELL, D.D., LL.D., Rector and Founder.

A School in the Country with City Advantages

49th year. Health. Character. Education, an equalized aim. A genuinely happy girl life amid quiet home influences. The comforts and advantages of the most modern city school with the freedom and opportunities of a country estate. Three years beyond high school work. A practical two years' course in Home Economics and Applied Housekeeping. Art School.

Exceptional advantages in Voice, Organ, Piano, Violin, French, Spanish, German. Abundant outdoor life. 40 acres. Tennis, basketball, cross-country walks, etc. Sargent method of Physical Culture. Gymnasium, bowling, swimming pool, dancing, fencing, etc. Observatory with 16 ft. dome and transit room adjoining. Students from 20 states, foreign countries and U. S. possessions.

St. Martha's School For Little Girls. In its own estate of twelve acres. Modern fireproof building. Six acres of playground with school farm adjoining. Family limited to twenty-five. For illustrated catalogue of either school address MISS E. P. HOWARD, Principal.

ILLINOIS.

Monticello Seminary

Junior College for Young Women
Academy for Girls

Certificate courses in Music, Art, Domestic Science, Expression, etc. Resident Faculty of twenty-five. Limited enrollment. $125,000 additional equipment ready September, 1916. Swimming Pool, Roof Garden for physical exercise and recreation purposes. Sun-parlor and Conservatory and new Academic building. Outdoor life emphasized. Basketball, Tennis, Hockey, Archery, Golf, Baseball, etc.

79th year opens mid-September. Catalogue and other literature on request.

Address Miss Martina C. Erickson, Principal, Godfrey, Illinois.

ILLINOIS.

Ferry Hall for Girls

Lake Forest, Illinois

Keep your daughter near home while giving her a mental training equal to that of the best Eastern Schools

A mid-Western institution with the scholastic standing of the best Eastern schools—considered so by the strongest Eastern women's colleges—which give it certificate privileges.

The curriculum embraces four years of high-school work and college preparation, two years of junior-college work, and special courses in music, expression, domestic arts and science.

Ferry Hall stands for a vital type of practical Christianity and a definite daily gospel of sunshine and good will.

The beauty and extent of the campus lure the girls to an active outdoor life. A well-equipped gymnasium, with a large, modern swimming-pool, furnishes opportunity for supervised exercise. The physical director and a trained nurse have constant oversight of the girls' physical condition. An artesian well guarantees the purity of the water.

Ferry Hall is affiliated with Lake Forest College and is administered by the same Board of Trustees. The school, however, has its own faculty, its own separate campus and independent life.

Trustees: Cyrus H. McCormick, Louis F. Swift, J. V. Farwell, David B. Jones, H. C. Chatfield-Taylor, Clayton Mark, A. B. Dick, Alfred L. Baker, Rev. J. G. K. McClure, Geo. A. McKinlock, A. A. Carpenter, H. S. Lee, S. A. Benedict, Stanley Field, B. M. Linnell, M. D., John S. Nolen, James Viles, Rev. Andrew C. Zenos, Rev. W. H. W. Boyle.

For Catalog, Address
MARION COATS, M. A., Principal
Box 308 Lake Forest, Illinois

ILLINOIS.

MORGAN PARK

PREPARATORY SCHOOLS
(Formerly Morgan Park Academy)
H. D. Abells, Principal

Chicago, with its industries, is made a real educational asset. Tutor-conducted trips through its great Mercantile, Civic, Industrial, etc., Institutions, with shop talks and business men's lectures, are a part of the regular school work.

PREPARES FOR COLLEGE AND BUSINESS

Continuous high record of College entrances for 20 years. Old-fashioned scholastic standards. Each boy handled as an individual. Clean companionship. Teachers live and eat with boys. Splendid home culture.

Military System. Separate lower school for younger boys.
For catalog address
Box 300, Morgan Park, Chicago, Ill.

ILLINOIS.

GIRTON SCHOOL
FOR GIRLS
WINNETKA, ILL. Chicago's Oldest Suburb

Appeals to girls. With an enviable reputation for College preparation, Girton is recognized as one of the leading finishing schools of the mid-west. Strong in Academic work, the school accents the social and family life. Its spirit and atmosphere is distinctly cultural. Frequent chaperoned parties to the drama, opera, concerts and other artistic advantages afforded by Chicago. Outdoor sports, beach parties, hay rides, sleighing parties, coasting, skating, etc., are naturally a part of the school life. Certificate admits to Smith, Vassar and Wellesley. Special preparation for Bryn Mawr. Elective courses, music, art, dramatic expression, arts and crafts, household sanitation, and physical training. A discriminating standard of admission is maintained. Early correspondence is desirable. Address Francis King Cooke, Principal, Box 39.

MICHIGAN.

SCHOOL OF HOME ECONOMICS
Battle Creek (Accredited) Michigan
AFFILIATED WITH BATTLE CREEK SANITARIUM
DOMESTIC SCIENCE

is the one science above all others that offers an unusual opportunity to young women; today it creates a vocation of the highest order. The thorough instruction in the many branches of this needful science, taught by efficient instructors in the Battle Creek Sanitarium School of Home Economics, is valuable and practical. By it the student is fitted not only for successful home-making, but is prepared here for institutional service on a dignified and lucrative basis.

Through its affiliation with the Battle Creek Sanitarium, the School affords exceptional practical advantages. All the sciences relative to right and thorough living are found in the curriculum, which embraces two courses:

FIRST—a two-year course which graduates Dietitians for hospitals, sanitariums, industrial organizations, and public and educational institutions of all kinds.

SECOND—a one-year course which graduates housekeepers capable of applying scientifically, economically and tastefully all the theories of the culinary art. Fall term opens September 13, 1916. Our illustrated catalog—address registrar.

THE SANITARIUM SCHOOL OF HOME ECONOMICS, Box 13, Battle Creek, Mich.

WISCONSIN.

Boys Should Be Boys

BOYS have a natural desire for activity—most boys love outdoor life—boys are entitled to congenial environment and companionship. A boy enjoys "making good" and will make good in that in which he is interested. The whole academic and family life of

St. John's Military Academy

The American Rugby

is based on these fundamental "boy" facts. The stirring activities of military life—drills, parades, hikes, scoutings, signaling, THE BAND, etc.—these charm the boy while developing in him those qualities of manhood which make for success in the give and take of life.

St. John's life emphasizes "outdoors." Football, baseball, rowing, basketball, track, swimming, boxing, trap shooting, hockey, rifle practice, etc., satisfy the boy craving and give a body vigor that carries mental work easily. Expert coaches and strong teams give plenty of opportunity for "rooting" and celebrating athletic successes. Individual and class contests are emphasized. The boy companionships at St. John's are wholesome, clean, democratic. A spirit of comradeship exists between the faculty and the boys.

The school is ideally located on high, well-drained land; it has one of the best equipped and most complete plants in America. It is rated as an "Honor School" by the U. S. Government. The standard of scholarship is high, stress is laid upon old-fashioned ideals, educational fads are avoided. For catalog address Box 10, Delafield, Waukesha County, Wis.

Chicago Office, R 760, McCormick Bldg., 332 S. Michigan Ave., Phone Har. 6416.

ILLINOIS.

WATERMAN HALL

Sycamore, Ill.

A boarding school for 70 girls and teachers. Founded 1888.

Near Chicago. Under the same rector from beginning. Large campus, suitable buildings, including auditorium, music hall and gymnasium. Certificate privileges to many universities in the mid west and colleges in the east. Preparatory, academic and college preparatory courses. Provision for a limited number of young girls. References furnished from former patrons. The Rector will personally meet prospective patrons by appointment at the Church Club Rooms, 1814 Heyworth Bldg., Chicago. For catalog address the Rector,

Rev. B. Frank Fleetwood, A. M., D. D.

MISSOURI.

KEMPER MILITARY SCHOOL

Located at historic Boonville, Missouri. High standard academic work. Designated "Honor" school by U. S. War Department, highest rating given. Modern buildings, spacious grounds. All athletics. 73rd year. For catalog, address

COL. T. A. JOHNSTON, Supt. 746 Third St., Boonville, Mo.

WISCONSIN.

NORTHWESTERN MILITARY AND NAVAL ACADEMY

The new fireproof home of this well-known school for boys is now on the shores of beautiful Lake Geneva. After exhaustive study of both American and European schools, every known improvement in sanitation, ventilation, heating, lighting and fireproofing has been adopted. A country school within two hours of Chicago. High scholastic standards. Special attention given to preparation for college entrance by certificate or examination. An honor system of government based on twenty-seven years of right tradition gives true training in citizenship. Outdoor life and sports are emphasized. Nine Cadillac military automobiles, a fleet of naval cutters and other unusual features make the boys' life both enjoyable and profitable. Late spring and early fall months lived in a model camp. Limited enrollment. Character references required. For catalogue and further information address

Fixed Annual Charge Covers Board, Tuition, Uniforms, and all necessary expenses, including pocket money

Col. R. P. DAVIDSON
Superintendent
LAKE GENEVA, WIS.

ILLINOIS.

MORGAN PARK MILITARY ACADEMY

Write for 1916-17 catalog explaining "Big Brother" Plan of development and all courses of instruction—athletics, military training under War Department supervision.

COL. E. Y. BURTON, Pres.,
109 Bellevue Place Mexico, Mo.

ILLINOIS.

National Kindergarten College

Kindergarten and Primary Training

Thirty-first Annual Session Begins Sept. 12, 1916

Ideal education for young women. Provides a profession and prepares for life. Two-year Kindergarten Course. Two-year Primary Course. Three and four-year courses leading to degrees. Accredited for kindergarten-primary certificate in many states. Three resident dormitories on college grounds. For illustrated catalog and full information address Secretary, National Kindergarten College—Elizabeth Harrison, President—Box 88, 2944 Michigan Blvd., Chicago, Ill.

ILLINOIS.

CHICAGO NORMAL SCHOOL OF PHYSICAL EDUCATION

Two-year Normal Course prepares young women for Physical Directors, Playground Supervisors, Dancing Teachers and Swimming Instructors. Strong faculty. Broad Cultural Course. Well supervised dormitory. Four graduates may be found in responsible positions in schools and colleges all over the country. Graduates of accredited high schools admitted without examinations. FALL TERM OPENS SEPT. 25. Registration week Sept. 18, 1916. For catalog address

MRS. ROBERT L. PARSONS, Director, Box 40.
430 S. Wabash Av., Chicago, Ill.

VIRGINIA.

Staunton Military Academy.

An Ideal Home School for Manly Boys.

1,650 feet above sea level; pure mountain air. High moral tone. Military training. Finely equipped gymnasium, swimming pool, athletic park. Daily drills in open air. Personal, individual instruction by our TUTORIAL SYSTEM. New $200,000 barracks, full equipment. Absolutely fireproof. Charges $380. Handsome catalogue free. Address Colonel Wm. G. Kable, Ph. D., Principal, Staunton, Va.

Mary Baldwin Seminary for Young Ladies

Established 1842. Term begins Sept. 14th. In beautiful Shenandoah Valley, Va. Unsurpassed climate, modern equipment. Courses: Collegiate (3 yrs.); Preparatory (4 yrs.), certificate privileges. Catalog. Staunton, Va.

VIRGINIA COLLEGE FOR WOMEN
ROANOKE, VIRGINIA.

In the Valley of Virginia, famed for health and beauty. Elective, Preparatory and full Junior College courses. Music, Art, Expression, Domestic Science. For catalogue apply to The President.

KENTUCKY.

NO INTERRUPTION OF STUDIES

when the KENTUCKY MILITARY INSTITUTE moves to its Winter Home in Florida immediately after the holidays; movement made by special train of Pullmans at no extra cost to cadets. Accredited by leading universities, and designated "Honor School" by U. S. War Department. For catalog and list of Chicago patrons address Chicago office, 6825 Jeffery Ave., phone number Midway 1685, or "Academy," London, Ky.

IOWA.

DUBUQUE COLLEGE
(Formerly St. Joseph's College)
DUBUQUE, IOWA. Boarding School for Boys.

A constructive college for the full development of powerful manhood. 4 years College Course. 4 years High School. Instruction in modern and Gregorian Music. Dramatic Expression and Athletic Training.

Chicago Representative, JAMES D. KEARN, Phone 8293, Office 8233 University Ave.

SUMMER CAMPS.

CAMP TOSEBO Onekama Michigan

Under the management of Todd Seminary for Boys, Woodstock, Illinois. Here, amid healthful surroundings, boys are led "in wisdom's pleasant ways" to become good American citizens. For full particulars address NOBLE HILL, Woodstock, Illinois.

INDIANA.

INTERLAKEN SUMMER CAMP OPENS JUNE SEPT. 1ST

Where boys grow brown and strong and develop the moral fiber of manhood. 300 acres of woods and meadow. Land sports, hikes and camping amid the sand dunes. Boating, fishing, swimming. Ponies. Boys build their own huts, their own boats—have opportunity to "make things" in wood, iron, brass and copper in the famous Interlaken School shop. Interesting experiences of harvesting, threshing, harvesting on the Interlaken 500-acre farm. Registered dairy herd. Sheep. Land and water fowl. A summer's recreation plus responsibility for useful work. Leadership and initiative developed through "Boy government" under trained men counselors from the Interlaken School—where boys learn by doing. 36 miles from Chicago. Address Director of Camp, Box 123, Rolling Prairie, LaPorte County, Indiana, or Mr. W. L. Colby, 4301 Ellis Ave., Chicago. Phone Kenwood 4375.

WISCONSIN.

Milwaukee-Downer College

Milwaukee, Wisconsin

Full four-year courses leading to B. A., B. S., B. S. in Home Economics, and B. M. Two-year Diploma Course in Home Economics. Music—Piano, Organ, Violin, Vocal, Theory, Art—Drawing, Painting, Arts and Crafts. Physical Education—Gymnastics, Boating, Tennis, Hockey, Basketball, Bowling.

Milwaukee-Downer Seminary

An accredited Secondary School for Girls on College Campus. Ask for catalogue D.

Dean of Seminary, MISS MACY D. RODMAN
President of College, MISS ELLEN C. SABIN

ILLINOIS.

Lake Forest Academy for Boys
Lake Forest, Illinois
NON-MILITARY

One hour from Chicago. A non-military school, the scholastic work of which is recognized as equal to that of any other preparatory school. Soundness of mental training and the spirit of service characterize its graduates.

Lake Forest is a school that boys love, it will instill in your boy a feeling of his own ultimate responsibility for his body, brain and soul, and fit him for college in scholarship, conduct, the power of initiative and helpful leadership. Friendly, not antagonistic regulation, prevails between masters and boys. The right kind of boys and self-government, which is a vital thing in the school life, foster clean living, true sportsmanship and democracy.

The school is not run for profit. It is strictly preparatory for college. Preparation given for Yale, Princeton, Harvard, Mass. Tech., etc., and all institutions which accept certificates.

Big lawns and grand old oaks on a bluff overlooking Lake Michigan make the campus a daily invitation to outdoor life. Scientific attention to the physical side of every boy. Outdoor sports, including golf. Gymnasium, swimming pool. Address

JOHN WAYNE RICHARDS
Headmaster, Box 102, Lake Forest, Ill.

METROPOLITAN Business College

44th Year. 12 Fine Colleges.

Individual Instruction. Positions for Graduates. Day and Evening. Call, write or phone Randolph 2285.

37 S. WABASH AVE., CHICAGO.

TRAINING SCHOOL FOR NURSES—The Michael Reese Hospital. Registered by the State of Illinois. 2½-year course; pre-nursery instruction. Theoretical and practical coursework throughout the course. Minimum entrance requirements, 1 years' High School work. Apply to Miss E. C. Burgess, Supt., Groveland & 29th St., Box 105, Chicago, Ill.

Day and Evening Classes
CHICAGO TECH.
Machine Drafting

Architectural, Structural, Mechanical and Electrical Drafting and Design. Plan Reading, Estimating, Surveying, etc. Courses for beginners, high-school graduates and men of experience. Classes now forming, enter NOW. Call or write for catalog.

Chicago Technical College
1010 Lake View Bldg., 116 S. Mich. Blvd.

THE CHICAGO KINDERGARTEN INSTITUTE

Begins Its Twenty-third Year September 18, 1916

It offers training for teachers in both Kindergarten and Elementary Grades. Two-year course. Fifteen units from an accredited high school or its equivalent necessary for diploma. Illinois State Certificate available without examination. Gertrude Moore is the residence of the Institute, in which the classes are conducted, and in which students live under a unique and cultural environment. For free catalog and detailed information address Secretary,

CHICAGO KINDERGARTEN INSTITUTE
Box 4, 54 Scott Street Chicago, Ill.

The John Marshall Law School

MON., WED., FRI. EVENINGS

Catalog and Examination Papers sent free. EDWARD T. LEE, Dean, Room 209, 25 North Dearborn St., cor. Washington St., Chicago. Telephone Central 4669.

KINDERGARTEN TRAINING

Pestalozzi-Froebel Training School

A Kindergarten Normal School

Overlooking Lake Michigan. Twenty-first year opens Sept. 18. Diploma Course, two years. Primary Courses. PLAYGROUND DEPT. University Lectures. Accredited. Write Registrar, Box 2, 616-23 South Michigan Boulevard, Chicago.

FRENCH SPANISH

Class Work or Private Instruction.
GORDON-DETWILER INSTITUTE of Ill.
30 No. Michigan Boul. Randolph 4835.

SPANISH ACADEMY

Spanish, French, German, Italian, Russian. We teach the languages. 1301 Lakeview Bldg. Randolph 7467.

ILLINOIS.

UNIVERSITY OF ILLINOIS

I. COLLEGE OF MEDICINE

Minimum admission requirements to the freshman year, fifteen units of work from an accredited high school and, in addition, two years in a recognized university or college involving at least one year in college physics, biology, chemistry and six college hours in French or German. For course of medical study, four years are required. Eligible students will receive the degree of B. S. at the completion of the sophomore year. We equipped laboratories and good hospital facilities. Excellent location in the heart of Chicago's great medical center. Collegiate year begins September 28, 1916. For full information concerning course of study, fees, etc., address Secretary, Box 40.

College of Medicine, University of Illinois, Congress and Honore Streets, Chicago.

II. COLLEGE OF DENTISTRY

Minimum entrance requirements, fifteen units from an accredited high school or academy. Full course of instructions leading up to the degree of D. D. S. The College occupies an entire building, 100x100 feet, six stories high, directly opposite Cook County Hospital. Last year to matriculate for three year course. Course of instruction extended to four years in 1917. Infirmary unexcelled for point of equipment and operating facilities. For detailed information address Box 73, The Dean.

College of Dentistry, University of Illinois, 1338 West Harrison Street, Chicago, Ill

III. COLLEGE OF PHARMACY

Offers courses leading to the degree of Graduate in Pharmacy and Pharmaceutical Chemist. Fifty-seventh annual session begins September 26, 1916. For details address the Secretary.

707 South Wood Street, Chicago, Ill.

STUDY MEDICINE AT NIGHT

JENNER MEDICAL COLLEGE

(Accredited)

offers an excellent training to young men and women in medicine and pharmacy.

Opportunities to earn expenses while in attendance. First class laboratory and clinical facilities. Methods approved by quarter-of-century results.

Special Preparatory Department

in all high school subjects will prepare those lacking full entrance requirement.

Twenty-fourth annual session begins Sept. 18, 1916. For free catalog address John D. MacKellar, M. D., Box 10, 117 N. Elizabeth St., Chicago, Ill.

EVANSTON ACADEMY of Northwestern University

A preparatory school emphasizing high scholastic standards, wholesome and carefully directed athletics, literary and social activities, and attention to individual needs and interests.

All the advantages of Northwestern University gymnasium libraries and lectures.

Write for "Student Life."

E. W. MARCELLUS, Box 1850, EVANSTON, ILL.

Prepare for Law

Evening Instruction and Examinations in High School subjects for those who intend to study law. Small classes conducted by trained specialists enable the student to make rapid progress in the completion of the course. Mon., Wed. and Fri. evenings. Call or write for catalog.

WEBSTER PREPARATORY SCHOOL

Room 301, 14 West Washington St. Tel. Rand. 3338

CHICAGO MUSICAL COLLEGE

Founded 1867. Dr. F. Ziegfeld, Pres. Emeritus; Felix Borowski, Pres. 50th season opens Sept. 11. The leading and largest school of music and dramatic art in the world. 100 teachers. Private lessons and modern courses in Piano, Voice, Violin, Organ, Theory, Public School Music, Normal, Movie Pictures, etc. Diplomas and Teachers' Certificates. 60 Free and 150 Partial Scholarships given annually. Catalog on request. CARL D. KINSEY, Mgr., 634 S. Michigan Ave.

FRANCES SHIMER

School for Girls and Young Women

127 Miles West of Chicago — 84th Year Opens Sept. 13

For Catalog address Box 691, Mt. Carroll, Ill.

CHICAGO VETERINARY COLLEGE

STUDY VETERINARY MEDICINE AND SURGERY. Veterinary practice is lucrative. Field for practice wide. Federal, state and municipal positions constantly open. Address

JOSEPH HUGHES, Pres., 2537 State St., Chicago.

STAMMER NO MORE

Come to me for quick, permanent cure. Individual instruction a specialty. Investigate.

The Hatfield Institute for Stammerers, 100 North Dearborn St., Chicago, Ill.

"I am for Todd, now, tomorrow and forever."

So writes Mrs. Eugene Field, mother of one Todd boy; and hundreds of mothers say the same thing. Our Ideal—"For Every Todd Boy a Good Citizen."

TODD SEMINARY FOR BOYS

is located 1,000 feet above the sea, in the hill country of Illinois, only one hour from Chicago. 69th year. Genuine home life. Cozy buildings and a fine, big campus and woodland. All athletics. Inquire about our Northern Summer Camp.

NOBLE HILL, Principal
Woodstock, Ill.

THE KENWOOD-LORING SCHOOL FOR GIRLS

4600 ELLIS AVENUE, CHICAGO

Established 39 years. Pupils admitted on certificate to all colleges accepting women. During the past twelve years three pupils have won entrance scholarships to Bryn Mawr. We offer a two years' advance course for High school graduates. College Preparatory and Special Courses; Intermediate, Primary and Kindergarten departments. Unequaled advantages in Music and Art. New modern building for day school, with tennis and basket ball courts and play grounds. Catalogue on request. Telephone Oakland 737. Fall term opens Sept. 20.

Stella Dyer Loring, Helen Dyer Loring } Principals

MAKE UP YOUR HIGH SCHOOL WORK

Prepare for University entrance exams. Evening Classes. Regular high school courses—hours arranged to suit student. Classes opening now. Expert high school instructors. Rapid progress. Ask for full particulars. Room 810 A, 8 South Dearborn St.

CHICAGO PROFESSIONAL PREPARATORY.

"Hoffman Prep"

Prepares you for Colleges and Universities in the shortest time possible, consistent with thorough instruction.

HOFFMAN PREPARATORY SCHOOL

1537-39-41 North Robey Street, Chicago

LEARN SHORTHAND

AT GREGG SCHOOL, 6 N. Michigan Avenue.

Chicago's greatest training school for stenographers. Individual progress. Enroll now—for day or evening sessions. Call at office, write or telephone (Randolph 6040) for more particulars.

FULL COURSES LEADING TO DEGREES

MUSIC DOMESTIC SCIENCE

Large Music hall fully equipped. Pianoforte, Pipe Organ, Voice, Violin, Public School Music, Ear Training, Harmony, Counterpoint, Composition, Theory, Analysis, History of Music, Normal Classes. Certificates and Degrees. Courses in Domestic Science. Ideal surroundings. Expenses reasonable. For catalogue address

WOMAN'S COLLEGE, Box 18, Jacksonville, Illinois

LEWIS INSTITUTE

An Endowed Polytechnic School for Both Sexes.

Accredited. College Work in Mechanical and Electrical Engineering, and in Mechanics, Household and Liberal Arts, leading to degree of B. S. High School Instruction in Science, Literature and Technology. Well equipped shops and laboratories. Dormitories for Girls under Institute Management. Day and Evening Sessions. Day School opens Sept. 11. Evening School opens Oct. 9. For Bulletin address

Lewis Institute, Dept. 10, Madison & Robey, Chicago

DE PAUL UNIVERSITY LAW SCHOOL

708 Tower Building, 6 North Michigan Av., Chicago. Tel. Randolph 5160

INDIANA.

WINONA COLLEGE OF AGRICULTURE

J. C. BRECKENRIDGE, D. D., President

Two-year PURELY AGRICULTURAL Course prepares for all phases of farming. Course for teaching agriculture. Course for County Agent work, for Civil Service positions. Almost successful in all these fields.

Fifteenth Year Begins Sept. 12

Well equipped laboratories. College Faculty of experts. Athletics. Good environment. Cost for year, including tuition, fees, board and room, not to exceed $250. For catalog address R. 312, 61 E. Madison Street. Phone Randolph 1112, or

Winona College of Agriculture
Box B, Winona Lake, Indiana

HOWE SCHOOL (ENDOWED)

A TEACHER FOR EVERY TEN BOYS

Every Boy Recites Every Lesson Every Day

Boys Taught How to Study.

Thorough Preparation for College.

Graduates admitted to leading colleges on certificates.

Estate of 150 acres. 9 fine buildings. Thorough sanitation.

Healthful country life. Beautiful lakes. Athletic sports.

Separate School for Younger Boys

Refers to many Chicago patrons.

For illustrated catalogue address

Rev. J. H. McKenzie, L. H. D., Rector
Box B, Howe, Indiana.

Tuesdays, 1814 Heyworth Building; opens Sept. 19th. Write for catalog. Kishiminetas Springs School. Dept. 25. Saltsburg, Pa. Phone Randolph 1455.

PENNSYLVANIA.

KISKIMINETAS SPRINGS SCHOOL

For Boys. Endorsed by every American University, College preparatory course and a good training for business. Course in agriculture. Scientific physical care. 29th year opens Sept. 19th. Write for catalog. Kishiminetas Springs School. Dept. 25. Saltsburg, Pa.

The Mercersburg Academy

FOR BOYS Mercersburg, Pa.

Send for catalog to
William Mann Irvine, Ph.D., LL.D., Headmaster, Box 133

MISS MARSHALL'S SCHOOL FOR GIRLS

Charming location 20 min. from Phila. College preparatory and general courses. Music, Art, Domestic Science. Outdoor athletics. Send for catalog.
MISS E. S. MARSHALL, Oak Lane, Philadelphia.

Swarthmore Preparatory School

Every facility in modern, well-equipped buildings. Chicago representative, Mr. W. P. Tomlinson, 43 Fitchcock Hall, Chicago University.

Dr. H. Tomlinson, Headmaster, Box F, Swarthmore, Pa.

SAINT CLARA COLLEGE

SINSINAWA, WISCONSIN.

Beautiful and healthful location. College, Academy, Commercial Department. Music, Dramatic Art and Art. For year book address
DIRECTRESS, Sinsinawa, Wisconsin.

Intellectual attainment and character culture

WAYLAND ACADEMY

BEAVER DAM, WISCONSIN

Established 1855. Co-educational. Best scholastic advantages at lowest cost. Large endowment. In healthful hill country of southern Wisconsin. 6 modern buildings. 200 acres; athletic field; large lake. A Christian home school preparing for all colleges. Courses from 8th grade to 1st year college. Also piano, violin, vocal, elocution, stenography. Expenses, $300. Catalog. The Principal, Box T, Beaver Dam, Wis.

Valparaiso University

Before deciding where to attend School, send for catalog. This is one of the largest institutions of learning in the United States. Thorough instruction at Lowest Expense. Catalog mailed free.

Address OLIVER P. KINSEY, Vice-President
Box 64, Valparaiso, Indiana.

Terre Haute VETERINARY COLLEGE

U. S. ENDORSED SCHOOL

SUBSCRIBE FOR THE TRIBUNE

G. O. P. CAMPAIGN FUND IN CHARGE OF BLISS, UPHAM

Former Made Treasurer, Latter Western Manager—Thompson Asks Chicago Speech.

New York, July 12.—Charles E. Hughes continued here today the weekly conferences which he has held with party leaders since making Bridgehamton his summer home. With Chairman Willcox of the Republican national committee, Senator Penrose, W. Murray Crane, Mayor Thompson of Chicago, and many others, the nominee discussed his tentative campaign program. His advisers unanimously indorsed his proposal to make a trip to the Pacific coast beginning early in August.

After a conference with Mr. Hughes, Chairman Willcox announced that Cornelius N. Bliss has been selected as treasurer of the national committee to succeed George R. Sheldon and that Fred W. Upham of Chicago will be in charge of the western end of the work. Mr. Upham's headquarters will be in Chicago.

Hopes to Speak in Chicago.

Mr. Bliss is the son of the late Cornelius N. Bliss, who was treasurer of the committee during the campaign which resulted in Roosevelt's election.

Mayor Thompson of Chicago invited Mr. Hughes to open at Chicago the speech-making on the proposed western trip. The invitation was taken under advisement, and the indications are that it will be accepted. Mr. Hughes told Mayor Thompson that he would try to arrange to speak in Chicago early in August.

Mayor Thompson was asked as to the truth of reports that he came here to protest to the nominee against the appointment of Harold L. Ickes, Progressive leader of Illinois, to the campaign committee.

"I am for anybody whose appointment will help elect Mr. Hughes," he said. "I think we should all get together."

Penrose to Lend His Aid.

Senator Penrose had a long talk with the nominee at the conclusion of which Mr. Penrose said he is going to take his "coat off and go to work."

R. K. Otis, president of the Chicago Hughes alliance; Eugene R. Pike, city controller of Chicago, and W. J. Norton of Chicago were among the day's callers.

GARY SAILING FOR ORIENT.

Head of Steel Corporation Will Visit Japan and China—Leaves Vancouver, B. C., Today.

Vancouver, B. C., July 12.—Elbert H. Gary, head of the United States Steel corporation, arrived here today on his way to Japan and China. He is accompanied by his family and will sail tomorrow on the liner Empress of Asia.

ROAD BONDS APPROVED

County Board Takes Action on $1,800,000 Issue to Improve Highways of Cook County.

CONFIRMATION of a bond issue of $1,800,000 for the construction of hard roads thrpughout the county was made by the county board at a special meeting yesterday. The roads are to be built of either gravel, rock, or macadam. Some of the roads affected are:

The Niles road, from Niles to Gross Point.

Gross Point road, from the Dundee and Wheeling road to east limits of Gross Point.

Telegraph road, from Timber road to Shermerville.

Milwaukee Avenue road, from River road to State Aid road.

Arlington Heights road, from Rand road to Arlington Heights.

Barrington road, from Cemetery road to Barrington.

Algonquin road, from Desplaines to western boundary of county.

Norwood Park road, for two miles south of limits of Chicago.

Joliet road, from Lyons to county line.

BELIEVE "HUNGRY" HOGAN MAY HAVE TAKEN POISON.

Deputy Coroner Postpones Inquest Till Aug. 2 So Investigation May Be Made.

Cyanide or mercury poisoning may have caused the death of Henry "Hungry" Hogan, hackman, junk dealer and near congressman, in the opinion of Dr. W. D. McNally, coroner's chemist. Dr. McNally yesterday began an examination of Hogan's stomach.

The circumstances of Hogan's death were unusual enough to cause Deputy Coroner Henry Spears to postpone the inquest till Aug. 2, in order than an investigation may be made.

"I have no theory whatever as to what caused his death," Mr. Spears said last night. "It may have been due to natural causes. Hogan was apparently in good health the day before he died. A friend was with him in his room at 1068 West Harrison street next morning. Hogan complained of pains in his chest, and this friend went out to get some medicine for him.

"When he returned Hogan was lying on the bed. He was dead. I have asked the Desplaines street police to investigate."

PORK BARREL UP TO WILSON

Washington, D. C., July 12.—[Special.]—The notorious $43,000,000 river and harbor pork barrel measure has been passed on to the president by the senate. It is now up to Mr. Wilson to approve it or kill it with his veto. He is expected to do the former. The senate this afternoon approved the conference report on the pork barrel by a vote of 45 to 19. The house approved it yesterday.

Woman in Factory Hurt.

Mrs. Ellen Muskovitz of 557 West Thirteenth street was bruised and cut on the leg yesterday when her skirt caught in a machine in the plant of the Chicago Leather and Mercantile company, 1548 West Fourteenth street, where she is employed.

DENEEN FACTION TO SLATE MOOSE ON STATE TICKET

Progressives to Be Given Two or Three Places by Anti-Lowden Leaders.

Progressives will get two and perhaps three places on the Republican state slate under construction by the Deneen-Progressive conferees. The three probably will be secretary of state, state treasurer, and lieutenant governor.

Final conferences will be held today. Frank H. Funk and some leading downstate Progressives will be here, and Logan Hay and other downstate Republicans who are strong for Senator Hull for governor are to participate.

An effort may be made to slate Hugh S. Magill of Springfield for lieutenant governor, although Fayette S. Munro of Highland Park, an anti-Ickes Progressive, is said to want the place. B. F. Harris of Champaign probably can have the place for state treasurer, and negotiations are on to slate Howard Jayne of Monmouth for secretary of state.

The Progressives do not want a fight made on Andrew Russel for state auditor, and no candidate may be slated for this place. The Deneen people will hang on to the attorney generalship and probably favor George H. Wilson, who is strongly backed by the Anti-Saloon league.

LORIMER PETITIONS FOR CONGRESS IN CIRCULATION.

Ald. Carl T. Murray Jumps Into the Race in the Sixth District—With No Faction, He Says.

Despite William Lorimer's statement to his creditors in the Second Regiment armory Monday night that he has no hankering for a seat in congress, a well developed movement looking to placing him in the field for the nomination in the Sixth district got under way yesterday.

"Voluntary" workers in Mr. Lorimer's behalf began circulating petitions, and the plan is, it was reported, to have as many of the depositors as possible sign his nominating petition.

Coincident with this report, Ald. Carl T. Murray jumped into the race as a candidate for congress in that district, in a formal statement, which in part follows:

"I am a candidate for the Republican nomination for congress in the Sixth district. I take it that the private citizen who believes in Republican principles and is desirous of party success is not greatly concerned in the domination of one or another faction of our party. I disclaim any factional alliances and wish to be distinctly understood as not being the candidate of any political faction."

DEMOCRATS TO GO AFTER MOOSE

Vance McCormick Confers with Chicago Leaders on Wilson Campaign.

C. R. CRANE WILL HELP.

A big organization in Illinois, backed with all the campaign funds necessary, is to be formed in an effort to corral Progressive voters for President Wilson and offset the Hughes stroke in naming Harold L. Ickes on the campaign committee of the Republican national committee.

This was disclosed yesterday, when Vance McCormick, new chairman of the Democratic national committee, paid his first visit to Chicago since President Wilson picked him to manage the campaign.

Mr. McCormick saw leaders of both Democratic factions and spent an hour with Charles R. Crane, who contributed to the Wilson campaign in 1912.

Lunches with Charles R. Crane.

Mr. Crane had Mr. McCormick to lunch at the Chicago club at noon. They went over the general plan to go after Progressives throughout the middle west. Mr. Crane, it is understood, will take a prominent part in the forthcoming campaign. There is some talk he may be made the official hatpasser in the midwestern section.

Mr. McCormick told newspaper men; after he had seen Mr. Crane, that he believed President Wilson will sweep the western states, and particularly Illinois, because of the resentment forward-looking voters hold against the prominence of Murray Crane, Reed Smoot, Boies Penrose, and James A. Hemenway in the Hughes campaign management.

Chicago Quarters Open Next Month.

The chairman said Chicago headquarters will not be opened until after the notification ceremony is held, which will be early next month. Wilbur W. Marsh of Iowa is tentatively slated for director of the Chicago headquarters. A western headquarters also may be opened in California in an effort to corral the Moose forces there.

Mr. McCormick also talked with William L. O'Connell, representing the anti-Sullivan forces, and later with Roger C. Sullivan.

Mr. Sullivan would not disclose what took place at his conference with the Wilson leader, other than to say that plans are making for a big campaign in the middle west. Mr. McCormick went to New York on an afternoon train.

CALLS MOOSE DISSENTERS TO MEET IN CHICAGO SOON.

New York, July 12.—A conference of representative Progressives from all parts of the country soon will be held in Chicago, it was announced here tonight by Bainbridge Colby, to consider "the widespread and bitter revolt within the party" against the action of the national committee in indorsing Charles E. Hughes, the Republican nominee, for the presidency. The date will be decided upon in a few days, Mr. Colby said, and he emphasizes that the conference will be national in scope, although all states may not be represented.

FACTION SLATES AROUSE IRE OF IGNORED CHIEFS

More G. O. P. and Democratic Tickets and a Host of Independent Racers Likely.

Rebellion is brewing against the county slates put up by Republican feudists and the Sullivan clan, acording to reports that reached the chieftains yesterday. Indications are that at least one more full county slate, and possibly two, and several hundred independent candidates will be in the field with the filing of petitions next Saturday. Numerous aspirants for Municipal court judgeships are reported circulating petitions.

Among those discussed as independent starters are former United States District Attorney Edwin Sims, for state's atorney, Ralph C. Otis for board of review, and Ald. Harry E. Littler for the sanitary district board or assessor.

More States Likely.

Backers of Col. Frank L. Smith for the governorship are talking of putting up a county slate. Friends of Gov. Dunne and former Mayor Harrison have let it be known that if Sullivan's forces name a candidate against Dunne they also will put out a Cook county ticket.

This may be done anyway by the Harrison people, who are raging over the Sullivanites denying places on their slate to Circuit Court Clerk Richard McGrath and Assessor Frank W. Koraleski, and the report that the Sullivan forces later will clean out the Harrison men in the Municipal court.

Sullivan Men Confer.

Sullivan leaders conferred at the offices of Mr. Sullivan. They spent most of the time discussing the governorship situation and trying to find some way to put a candidate in the field against Gov. Dunne, but no decision was reached.

Mr. Sullivan had a talk with William L. O'Connell, Dunne political manager in Cook county. He told O'Connell, it is reported, that he is not seeking revenge on any one, but that he is not the whole show this time. The candidates of his faction for county offices, he said, are making trouble by insisting they want some one other than Gov. Dunne to head the ticket.

Dunne's approval of the woman's suffrage bill, the candidates have told Sullivan, will cost them many Democratic votes in Cook county.

Nance Slated for Coroner.

Meantime the Deneen-Hull feudists made what they considered a ten strike when they slated Ald. Willis O. Nance for county coroner. Nance got out his petitions, and when the Deneenites heard of it they immediately offered him the vacant place on their ticket, and he will make the race against Coroner Peter M. Hoffman.

GIRL'S DEATH IN ROWBOAT DUE TO NATURAL CAUSES.

Investigation Halted When Crown Point Marshal Finds Hazel Hall Was Not Violence Victim.

An investigation into the death of Miss Hazel Hall, a 17 year old school girl of Shelby, Ind., whose unconscious form was found floating down the Kankakee river in a rowboat, was halted yesterday when Charles Pratt, marshal at Crown Point, notified Coroner J. A. Graham of Lake county he was convinced death was due to natural causes.

It was feared the girl might have been slain.

John Hall, the girl's father, who is a prosperous farmer, and a brother, said Miss Hall had been subject to fainting spells. It is believed she fell backward in the boat, struck her head, and received a fracture of the skull, which resulted in death. She did not regain consciousness before she died.

A post-mortem examnistion failed to disclose any evidence of violence.

While accumulating for larger investment there is always encouragement to be gained from having one's savings working with safety and profit.

BEING a savings depositor with The Merchants Loan and Trust Company gives you certain privileges in addition to the interest you receive and the security you enjoy. Our officers are always glad to be consulted on financial matters and our numerous departments afford every possible banking service.

THE CHARACTER OF THIS BANK IS REFLECTED IN THE PERSONNEL OF ITS BOARD OF DIRECTORS

Frank H. Armstrong, Clarence A. Burley, Henry P. Crowell, Edmund D. Hulbert, Chauncey Keep, Cyrus H. McCormick, Seymour Morris, John S. Runnells, Edward L. Ryerson, John G. Shedd, Orson Smith, Albert A. Sprague, II, Moses J. Wentworth

All Savings Deposits made with this Bank on or before Thursday July 13th will draw 3% interest from July 1st.

112 WEST ADAMS STREET

"Identified with Chicago's Progress Since 1857"

CAPITAL AND SURPLUS $10,000,000

THE MERCHANTS LOAN AND TRUST COMPANY

AMBITIOUS CHICAGO WOMEN never let a morning pass without a careful reading of THE TRIBUNE. They know they can't afford to.

Does Prohibition Prohibit?

Report of the Committee on Temperance of General Presbyterian Assembly, May, 1911

". . . Only harm can result from deceiving the public by charts which indicate a rapid advance in temperance legislation and by boastful statements about making 'the map all white,' while we are doing nothing of the kind."

(From The Prohibition 1916 Year Book, Page 13)

The Testimony of Denver

The Promise—

Denver, Colorado, had ***Prohibition*** imposed upon it from without, through the enactment of a state constitutional amendment. The ***Prohibitionists*** confidently promised and asserted that ***Prohibition*** would stop the demand for alcoholic beverages, and that moneys formerly spent for liquor would be diverted to other channels.

The Actual Results—

(From the Denver Times, March 2nd, 1916)

"Shipments of Liquor Into Denver Quadruple"

"If liquor shipments in Denver increase every month in the same proportion as they did last month over the preceding one, the residents of the city in a short time may be wondering if they have state PROHIBITION. . . ."

Official "Registration" Records for First Five Months of Prohibition in Denver Tell The Story

Liquor shipments in January, 1916	802	Liquor shipments in April, 1916	6196
Liquor shipments in February, 1916	2868	Liquor shipments in May, 1916	6874
Liquor shipments in March, 1916	5186	*(Valuation placed on average shipment, $25.00)*	

No Liquor Would Be Shipped into Denver If The People Did Not Order It And Pay For It

The Solution—

Reasonable regulation, strict and impartial enforcement of licensing laws, permanent revocation of license of violators, and the substitution of Temperance Education for "Forced Abstinence."

—Chicago Brewers' Association

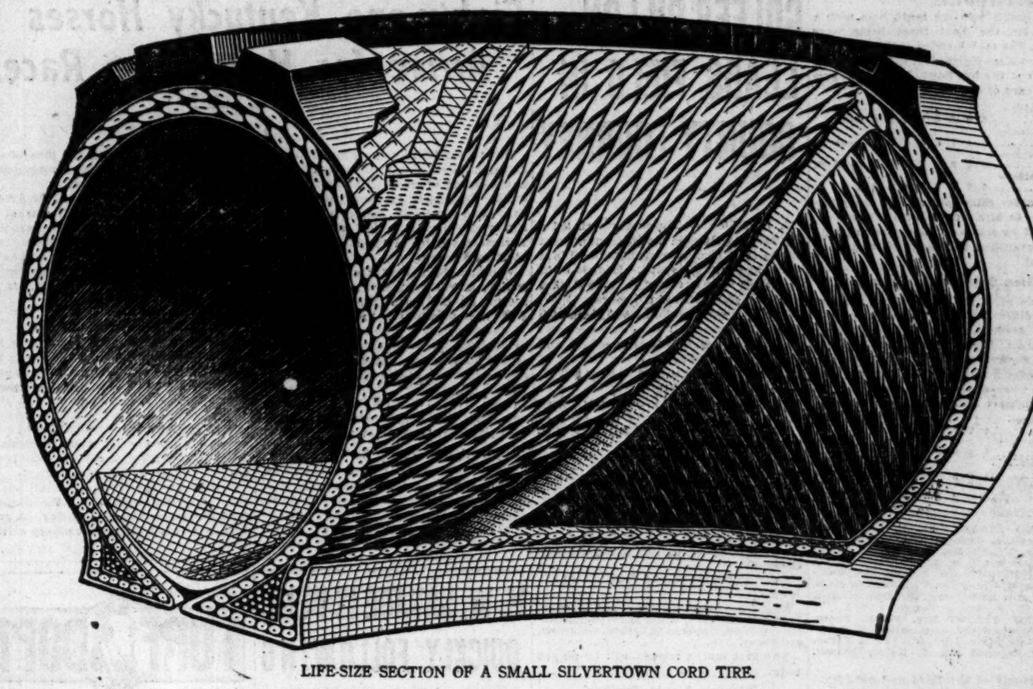

LIFE-SIZE SECTION OF A SMALL SILVERTOWN CORD TIRE.

These giant "Muscles of —Mileage"

HERE are the Thews and Sinews,—the Muscles and Tendons of "SAMPSON,"—laid bare!

Here are the *two layers* of giant *"Cords,"*—laid transversely—one layer over the other—with a layer of live Rubber between.

Here is the Secret of Silvertown Cord Tire *Strength* and *Endurance*, revealed.

Each Cord flattened like a tape, so that each strand may *overlay* the other, at the tread (as fish scales do) *bridging the interstices.*

Each Cord STRONG enough to *lift a Man's weight.*

Each giant Cord laid side-by-side with the next Cord, but FREE TO MOVE INDEPENDENTLY of the rest, *without friction.*

Free,—because each Cord lies *between* two layers of *Elastic Rubber.*

—Each Cord so thickly *coated with* that Elastic Rubber,—so thoroughly *impregnated* with it,—that no two strands of Cotton *can touch each other*,—"saw" across each other,—or *wear* each other out through Friction, Heat, or Chafing.

• • •

THAT is the secret of such wonderful FLEXIBILITY in Silvertown Cord Tires!

Each *"Muscle of Mileage"* permitted to play *freely* in its Elastic Rubber bed, as the Muscles of the powerful, but *nimble* Athlete, play,—in action.

This sinewy FLEXIBILITY, then, is what *reduces "Traction-Wave"* to the Minimum, in Silvertown Cord Tires!

It conserves practically *all* of the Motor-Power, to *turn the Wheels.*

This,—instead of *wasting* a large part of it, in continuous BENDING of the *stiff unyielding Walls*, of *other* Tires.

It takes *out of* Motoring that continuous "UP-HILL" work which the *bending* of *stiff* Tires is equivalent to.

• • •

HENCE,—the Car equipped with Silvertown Cord Tires will——

—Coast down hill *30% further!*

—Travel *25% further* on each *Gallon* of Gasolene!

—Develope 17% *more Speed* from same Motor!

—Ride with *50% less* Vibration!

With all this, Silvertown Cord Tires have such giant STRENGTH, that they are practically *immune* to Stone-bruise, Puncture or Blow-out.

—Such marvellous ENDURANCE, that they have been driven *1500 Miles*, at an *average* Speed of *76 Miles* per hour, *without changing a Tire.*

Silvertowns are the *easiest* of all Tires to permanently Repair,—the most *Aristocratic* in appearance,—and the most *Luxuriously smooth-running* to ride upon.

You are paying for them NOW (without getting them) in the *25% additional Gasolene* your *present Tires* consume.

B. F. GOODRICH RUBBER CO., Akron, Ohio
Chicago Branch: 1925 South Michigan Avenue
Telephone Calumet 6100

P. S.—Have you ever been *shown* what lies *under* the "Silvertown Rib" Tread of so-called "Cord" Tires that are NOT *Silvertown* Cord Tires? Why are the "Inside-Works" of OTHER, so-called, "Cord" Tires NEVER illustrated?

Silvertown Cord Tires

GOODRICH

HAPPY HYPHENS:
Stop-Look-Listen.

Mexican War Song: They Walked Right In,

"A PICTURE NO ARTIST CAN PAINT":
Chicago Subway.

RIVAL WOMEN TO PLAY AGAIN IN GOLF FINAL

Mrs. Jones Will Oppose Miss Smith in Deciding Match at Beverly.

BY J. G. DAVIS.

Last Saturday Miss Mildred Smith of the Evanston Golf club and Mrs. Melvin Jones of Glen Oak met in the final of the Skokie tournament. Today the same players will meet to decide first honors in the Beverly tournament.

Each player scored fairly easy victories in the semi-final round yesterday, Miss Smith defeating Miss Kaiser of Flossmoor, 5 and 4, and Mrs. Jones winning from Miss Ethel Chatfield of Kishwaukee, 4 and 3.

The match was played in tropical heat which must have intensified the strain on all four players. Miss Smith paved her way to victory by some excellent golf on the first four holes, at which she made scarcely a mistake. She won four straight and by halving the next four had the match well in hand.

Makes Ninth Hole in Three.

Miss Kaiser scored her first success at the ninth hole, getting a fine three over the pond, one stroke under par. Although she made the out round in 44, she was three down at the turn.

Miss Smith won the tenth hole with a par 4, but the next three holes were halved. The match ended at the next hole, at which Miss Kaiser lost her ball. They played out the bye holes, Miss Smith getting a card of 85. Cards:

Miss Smith—									
Out	5	3	6	5	5	4	5	4	5—42
Miss Kaiser—									
Out	6	4	7	6	5	4	5	4	3—44
Miss Smith—									
In	4	7	5	4	4	4	6	6	5—43—85
Miss Kaiser—									
In	5	7	3	4	*	4	5	6	4

The other semi-final started in similar fashion as Mrs. Jones, with a fine four, followed by a two on the circus ring hole and a seventh on the long third, won three straight.

Glen Oak Player Strong.

At this point the similarity to the first match differed as Miss Chatfield won the fourth, seventh, and ninth and squared the match. From this on the Glen Oak player showed supremacy, taking four of the next five holes. She was only two strokes over men's par. A half on the next hole gave her the match.

Mrs. Jones—									
Out	4	2	7	5	6	5	7	5	6—47
Miss Chatfield—									
Out	5	3	5	4	6	5	6	5	4—43
Mrs. Jones—									
In	4	6	5	4	4	5	5	5	4—40—87
Miss Chatfield—									
In	5	6	4	5	6	5	5	6	5—45—81

Other flight summaries:

SECOND FLIGHT—Mrs. E. L. Walcott, Westmoreland, defeated Mrs. E. H. Evans, Evanston, 5 and 4; Mrs. G. S. Haskell, Beverly, defeated Mrs. C. A. Gillette, Ridge, 6 and 5.

THIRD FLIGHT—Mrs. H. R. McKee, Beverly, defeated Mrs. F. D. Ferguson, Wheaton, 2 and 1; Miss Marie Power, Glen Oak, defeated Mrs. E. W. A. Rowles, Beverly, 4 and 3.

FOURTH FLIGHT—Mrs. F. B. Farnsworth, Westmoreland, defeated Mrs. R. B. Upham, South Shore, 1 up; Mrs. F. D. Payne, Windsor, defeated Mrs. F. Koller, Calumet, 4 and 3.

The result of the third and semi-final rounds for the putting championship:

Third round—Miss E. Chatfield defeated Mrs. G. S. Haskell, 2 and 1; Mrs. E. W. A. Rowles defeated Mrs. E. S. Farrand, 1 up; Miss Mildred Smith defeated Miss Ruth Burnett, 5 and 4; Mrs. J. W. Douglass defeated Miss G. Curtain, Ridge, 1 up.

Semi-finals—Miss Chatfield defeated Mrs. Rowles, 2 up; Miss Smith defeated Mrs. Douglass, 3 and 2.

Leading scores consolation handicap:

	Gross.	Hcp.	Net.
Mrs. J. A. C. Hall, Westward-Ho	87	10	77
Mrs. S. W. Widney, Beverly	87	8	79
Mrs. C. F. Ott, Wheaton	96	15	81
Mrs. J. W. Douglass, Westmoreland	91	8	83
Miss Ruth Dugan, Midlothian	94	11	83
Mrs. E. E. Harwood, Windsor	91	7	84
Mrs. J. T. Gillespie, Ridge	99	15	84
Mrs. G. W. Wisner, Beverly	105	20	85
Mrs. L. N. Brochon, Hinsdale	91	6	85
Miss L. Kitchell, Beverly	106	20	86

Over 100 entries have been received for the mixed foursome.

Hillyer Tops Dentist Golfers.

C. W. Hillyer, card of 195—52—143, won low net score in the handicap in the monthly tournament of the Chicago Dental Golf club at Evanston. A. Weidner was second with 161—36—145. Dr. E. A. Schmuck had low gross for the eighteen hole event with 80 and C. L. Frame and W. R. Roth each got 87. In the special choice score for nine blind holes W. H. Roth had 46, D. T. Robertson 47, and E. A. Schmuck 48.

C. O. Wilbur won the Reliance cup, defeating E. M. Bressler in the thirty-six hole final, 2 up. Secretary William Devlin won the Frame cup by default of W. Carlson. In the semi-final for the Nevius cup Robertson defeated Bascom, 2 and 1, and Radix defeated Tinney, 1 up. In the Ritter cup event Anderson won from Warren by default and Kalk defeated Jones, 2 and 1.

Many in Exmoor Meet Today.

The annual invitation tournament of Exmoor Country club will bring out a big field today. The qualifying round will continue all day and players may choose either morning or afternoon scores. Six flights of sixteen will survive for the first round tomorrow. Handicaps will govern all the classes and a player is not allowed to qualify in flights lower than that in which his handicap places him.

The first and second match round will be decided tomorrow. Semi-finals and finals are set for Saturday. Players defeated in the first round will continue in a "beaten eights" division at match play. A consolation event for those defeated in the first and second rounds has also been arranged for Saturday, as well as match play against bogey.

DIDDEL TAKES GOLF MATCH.

Toledo, O., July 12.—Will H. Diddel of Crawfordsville, Ind., continued his play in the Central States Golf association tournament today by defeating F. P. Medbury of Youngstown, 6 and 3, in the third day of play. Frank Southard, Holland Hubbard, Robert F. Stranahan of Toledo, and F. W. Hunter of Detroit, other favorites in the tournament, won their matches.

SKIMBLE, SKAMBLE STUFF

"YOU KNOW ME, AL" JUST OFF THE PRESS

BY I. E. SANBORN.

WHEN Ringgold W. Lardner wrote "A Busher's Letters" he gave not only the baseball world but the realm of literature something new, something real, and something permanent.

Creating out of his long years' experience with the national diversion and its puppets a composite photograph so true to life that every one at all closely connected with baseball instantly recognized its resemblance to various characters of the diamond, Lardner instantly scored a clean hit.

Within a fortnight of the publication of the first of his "Busher" series "You know me, Al," was heard across the ball fields from one end of America to the other.

So remarkable is Ring Lardner's ability at character sketching that one easily recognizes those who are woven into the stories under fictitious names, while the very language he puts into the mouths of the known characters rings true, denoting a wonderful memory for characteristic expressions.

Many of the incidents actually occurred and the imaginary episodes are so real they may happen in the future.

The George H. Doran company of New York has done baseball fans a service by publishing the series of "Busher's Letters" in book form under the title "You Know Me, Al."

CHICAGO PRO HIGH GUN IN SPRINGFIELD SHOOT.

Springfield, Ill., July 12.—Harrison Kennicott of Chicago was first man in the professional class, hitting 148 out of 150 targets, and C. M. Powers of Decatur led the amateur field, getting 144 out of 150 targets, at the meet of the Illinois Trap Shooters' league today. Men were entered from Lincoln, Bloomington, Decatur, and Alexander. The shoot will end tomorrow.

DIXIE HIGHWAY TOURISTS HERE FROM FLORIDA

Burned Indian brown by the sun of six states, twenty-six motorists in ten cars from Lake county, Florida, finished their first annual trip over the Dixie highway here yesterday afternoon. They have been on the road fourteen days, averaging 100 miles a day for the entire trip.

They were led into Chicago by W. M. Dilsaver of the W. J. Howey company, who was one of Carl G. Fisher's party on its initial inspection tour over the great north and south road last fall. The severe heat told heavily on motorists and tires. Four of the party were ill when they arrived. The intense heat caused much tire trouble and, while all were enthusiastic over their trip, none was not glad the journey was over.

Roads Only Fair.

According to Dilsaver, the roads are in only fair condition. In some places they are badly cut, due to the heavy traffic which has been coming from the south all summer. "The best roads of the entire trip were found in northern Indiana after we left the Dixie highway last night," said Dilsaver. "Florida ranks second and Georgia third.

"The roads through Kentucky and Tennessee are the worst, but a vast amount of improvement is being carried on and probably by fall the highway will be in splendid shape. We were forced to leave the main road at Danville because the condition of the highway through Illinois is shameful."

Guests at South Shore.

The party was met at the South Shore Country club by W. G. Edens of the Chicago Association of Commerce, representatives of the Southern and Hamilton clubs, and W. J. Howey, one of Florida's big men, who makes his summer home here. Howey was host to the entire Florida delegation at a dinner at the South Shore club.

GOLFER DILLON LEADS FIELD IN COUNTY TOURNEY

J. H. Dillon of Marquette park led a big field of golfers in the qualifying round of the Cook county open championship at Garfield park yesterday. Rounds of 32 and 33 gave him a total of 65, three strokes over the par of the small course.

Three players tied for second place with cards of 66, George West of Jackson park, C. Kinnucan of Bowen High school, and G. Nelson of Bowen. Murray Deming of Jackson park had a card of 68 and J. H. Douglas of Hyde park 67.

Pairings for the first match round today and scores:

J. H. Dillon, Marquette, 32—33—65, vs. Murray Deming, 35—33—68; C. Kinnucan, Bowen, 33—33—66, vs. Courimp, 34—35—69; J. Jacobsen, Jackson park, 34—34—68, vs. W. Bone, Hyde Park, 33—36—69; G. West, Jackson park, 34—32—66, vs. J. P. Bowker, Jackson park, 34—35—69; B. Frawley, Garfield, 34—33—66, vs. A. Collins, 33—36—69; J. H. Douglas, University High, 33—33—67, vs. G. A. Jones, Garfield, 34—35—69; A. Peterson, Maywood, 35—33—68, vs. Samuels, Austin, 35—34—69. G. Nelson, Jackson park, 33—31—66, vs. Matt Kelley, Garfield, 35—34—69.

Pairings for the second flight are as follows:

Wright and Andrews, Rono and Sassman, Robertson and Riley, Weber and Stowell, Sheasley and Jones, Chissey and Carlson, Gullickson and Meyer.

The first match rounds will be played today.

Wyrick Leads Scribes.

Leading a large field in the July tournament of the Press Golf club at the Flossmoor club yesterday, Basil G. Wyrick of the Associated Press won the low gross prize. Low net in the qualification round for the Victor F. Lawson cup was scored by Frank Wood of THE TRIBUNE.

Other prize winners were J. G. Davis, TRIBUNE; S. O. Burroughs, Herald; Paul D. Hammett, Drovers' Journal; James A. Durkin, TRIBUNE; L. E. Thrush, Associated Press.

Those who qualified for the Victor Lawson cup are: F. Wood, TRIBUNE, 86; P. P. Pomeroy, Associated Press, 87; B. G. Wyrick, Associated Press, 88; P. H. Boone, TRIBUNE, 91; M. E. Taylor, Associated Press, 91; S. Hedberg, Associated Press, 92; O. A. Mather, TRIBUNE, 92; E. S. Sheridan, TRIBUNE, 93; F. Armstrong, Daily News, 95; R. Donham, TRIBUNE, 96; W. H. Mather, TRIBUNE, 97; J. G. Davis, TRIBUNE, 98; F. Carson, TRIBUNE, 99; O. G. Lundberg, TRIBUNE, 101; P. S. Warden, Herald, 101.

Sidney Smith and D. J. Lavin of THE TRIBUNE art department had a hot contest for the artist trophy until the last few holes, where they encountered several of the many difficult pits of the Flossmoor links and yielded the palm to Burroughs of the Herald.

HURLER AND THIRD SACKER PURCHASED BY WHITE SOX.

Norfolk, Va., July 12.—(Special.)—An announcement was made tonight by the Norfolk baseball club that Ed Sickeng, third baseman, and Maurice M. Craft, pitcher, have been sold to the Chicago White Sox for $2,000 each. Both players are youngsters, neither having reached his majority.

Sickeng came to Norfolk from the Cincinnati sand lots, and is playing his first year in professional company. Unofficial averages show he is batting around the .350 mark. Craft is a native of Portsmouth, a neighboring city, and is a clean built youngster, standing 6 feet. He is a right hander. He has won five games, lost two, and taken part in five others as relief pitcher.

PLAN AMATEUR FLAG SERIES.

Indianapolis, Ind., July 12.—President Ralston Goss of the National Amateur Baseball association has called a special meeting for Aug. 15 in this city. Rules and regulations to cover the national championship series for the world's amateur title will be decided and a schedule of games will be drafted.

Delegates from Pittsburgh, Louisville, Detroit, Chicago, Duluth, Minneapolis, St. Paul, Omaha, Lincoln, and Houston, Tex.; Sacramento, Los Angeles, and Tacoma will be requested to attend.

These cities comprise the national association. Houston having been admitted today. The Houston association comprises six leagues, forty-eight clubs, and has more than 500 players registered.

Eighty-one Kentucky Horses Arrive for Hawthorne Races

BY J. J. ALCOCK.

Hawthorne began to look like the olden, golden days yesterday, with the arrival of a big squad of thoroughbreds from Latonia. Ed Jasper, assistant racing secretary and associate judge, checked in eighty-one horses, which will represent seventeen stables in the revival meeting starting Saturday.

Williams Bros. sent the biggest delegation, fourteen nags. J. W. Fuller ran second in the count for the day with eight representatives. Kay Spence, S. M. Henderson, and J. Umensetter each had seven head in the shipment. The lot included many horses that have broken into the money repeatedly at the Kentucky tracks this season. Among them were Grover Hughes, Injury, Col. Marchmont, Olga Star, Hanovia, Impressive, and others familiar to form followers.

Visitors Flock to Track.

With inaugural day only hours away, visitors are beginning to flock to the west side course. Some are bent merely on assuring themselves that Chicago actually is to see racing again. Others are the old familiars, who like to get a bit of advance dope on a meeting, with the idea of collecting their admission fee by outguessing a friend on the result of a race.

Indications are that the $10,000 American Derby of Saturday will attract at least ten starters. Twenty-two were listed, but many of the nominations are of the complimentary variety. There will be no dearth of class. Dodge, George Smith, and Faux Col, all Derby winners, are regarded as certain starters.

Run Fast in Practice.

Long, lean years of idleness have not harmed the Hawthorne course to any noticeable extent. Clockers who have been watching the workouts to date are satisfied the time will average up well with the old days. George Smith was snapped at 2:07 yesterday for his final Derby prep of one and one-quarter miles. Dodge and Frankiin, both Weber & Ward color bearers, were timed at 1:39 for a mile.

Entries for the Hotel Sherman handicap, an added feature for the opening card Saturday, will close today. A good field is assured for the secondary attraction.

M. W. SAVAGE IS DEAD, QUICKLY FOLLOWING DAN PATCH TO GRAVE

Minneapolis, Minn., July 12.—[Special.] Marion Willis Savage, millionaire manufacturer and railroad owner of Minneapolis, died at Hillcrest hospital of heart failure at 6 o'clock tonight, just thirty-two hours after the peerless Dan Patch, the horse he loved nearly as dearly as one of his family, died at the Dan Patch Stock farm.

Both Savage and his famous horse were taken sick on July 4. Savage was taken to the hospital that day to have a minor operation performed. He was considered to be recovering successfully until 5 p. m. today, when he suddenly took a turn for the worse and did not rally.

The death of Mr. Savage so suddenly after that of Dan Patch seems like a queer turn of fate. The horse brought the man wealth and fame and it is universally known that Savage's affection for Dan Patch was as great as man ever bore animal.

Savage was born in a small town in Ohio, on March 26, 1859. From his birthplace he went to Iowa, where he married Marrietta Bean at West Branch in 1881. In 1886 he came to Minneapolis, where the foundation of the Savage fortune was laid.

Arrangements are under way to mount the body of Dan Patch. Mr. Savage just before his death gave orders that Dan was not to be buried, but should be preserved in as lifelike a manner as possible by skilled taxidermists.

DRIVER OUSTED AT AURORA, THEN HIS HORSE WINS RACE.

Aurora, Ill., July 12.—[Special.]—Driver Holdenman of Peter Dallas, a Malvern, Ia., entry owned by S. H. White and favorite in the 2:00 trot, was taken down in the third heat today for not trying to win and Otto Zapel of Chicago given his seat. Grooms who had been handling the horse also were dismissed, then Zapel won the next two heats and the race. Summaries:

2:20 TROT—PURSE, $400.

May Herriman, Bob Herriman [Hodges]	2	1	1	1
Dan C., g. g., Major C. [Gress]	1	2	2	3
Rebuttal, Exponent [Enloe]	3	4	3	2
Dr. Luster, b. g., Redlock [Wilson]	4	3	4	5

Str Frisco, Nash, Robert E. ran.
Time—2:14¼, 2:17¼, 2:18¼, 2:15¼.

2:17 PACE—PURSE $400.

Robert Todd, br. g., Cub Bear [Gress]	1	3	1	1
Colbert All Tell, b. g., Colbert McGregor [Bean]	3	2	5	2
Johnson Boy, b. g., Pensacola [Dill]	6	4	2	3

Peter Pointer, Captain Heir-at-Law, Fannis Shirley, Black Badge, Jronemo ran.
Time—2:11¼, 2:11¼, 2:18¼, 2:12¾.

2:16 TROT—PURSE, $400.

Peter Dallas, g. g., Peter Can [Holdenman]	6	1	4	1
Margaret Helm, blk. m., Silent Brook [Cox]	1	2	1	4
Tonze D. [Banker]	3	7	2	6
Irvan Hart, b. s., Great Hart [Pearce]	4	3	5	2

Mrs. Boswell, Loebell and Dan Cupid ran.
Time—2:15¼, 2:15¾, 2:16¾, 2:17, 2:16¾.

TURF DOPE

EMPIRE SELECTIONS.

New York Morning Telegraph selections for today:

First—Hussy, Queen of the Water, Priscilla.
Second—Malachite, Garbage, Frisale.
Third—Holiday, Gun Bearer, Pleione.
Fourth—Fernrock, Sun God, Brooks.
Fifth—Devilfish, Transit, Jesse Jr.
Sixth—Mae Murray, Brother Jonathan, Buchanan Brady.

Yesterday's Results.

First race, 1 1-16 miles—Woodward, 111 [Taplin], 2 to 1, 1 to 2, out won; Sam McMeekin, 111 [Licks], 6 to 5, 9 to 20, out, second; Gallop, 111 [Shilling], 6 to 1, 8 to 5, 3 to 5, third. Time, 1:46 1-5. Fair Count, Napier, and Charmeuse also ran.

Second race, 6 furlongs—Gnat, 108 [Keogh], 3 to 1, 6 to 5, 3 to 5, won; Ambrose, 107 [Shilling], 6 to 1, 2 to 1, even, second; Mr. Speck, 106 [Buxton], 5 to 1, 2 to 1, 4 to 5, third. Time, 1:13 2-5. Helpin Hand, Day Day, Libyan Sands, Presumption also ran.

Third race, 2 year olds, 5½ furlongs—Wistful, 107 [Shilling], 3 to 2, 2 to 5, out, won; Straight Forward, 107 [Haynes], 3 to 1, 4 to 5, out, second; Genesis, 111 [McCahey], 9 to 5, 1 to 2, out, third. Time, 1:07. Jack Mount also ran.

Fourth race, the Empire City Handicap, 1¼ miles—Short Grass, 127 [Keogh], 8 to 1, 3 to 1, 8 to 5, won, Roamer, 129 [Butwell], 7 to 5, 7 to 10, 1 to 5, second; Spur, 105 [Shilling], 8 to 1, 3 to 1, 8 to 5, third. Time, 1:51 1-5. Trial by Jury, Stromboli, Friar Rock, Slumber II., Gainer, and Dick Williams also ran.

Fifth race, 1 mile—Hans Wurth, 118 [Keogh], 9 to 1, 4 to 5, 2 to 5, won; Fuzzy Wuzzy, 111 [R. Hoffman], 4 to 1, 3 to 2, 3 to 5, second; Royal Meteor, 108 [Mink], 6 to 1, 2 to 1, even, third. Time, 1:41 2-5. Stellarina, Meelicka, Good Counsel, Ahara, Tamerlane, Narmar, and Song of Valley also ran.

Sixth race, maiden 2 year olds, 5 furlongs—Election, 115 [Shilling], 9 to 10, 1 to 4, out, won; Kildee, 115 [J. McTaggart], 8 to 5, 4 to 5, out, second; Friendless, 113 [Shutzinger], 8 to 1, 2 to 1, 7 to 10, third. Time, 1:01 2-5. Hail Columbia, Jock, Scot, and Bar of Phenix also ran.

ENTRIES FOR TODAY.

First race, 2 year old fillies, 5 furlongs—Hussy, 104; Priscilla, 114; Hathor, 104; Queen of the Water, 109.

Second race, about 6 furlongs—Malachite, 104; Robert L., 111; Frizzie [imp.], 116; Garbage, 116; Pan Maid, 101.

Third race, mile—Daddy's Choice, 111; Holiday, 107; Pisione, 106; Kewassa, 111; Gun Bearer, 108; Sandman II., 118.

Fourth race, Tarrytown Selling stakes, mile—Brooks, 106; Sasin, 111; Sun God, 107; Fernrock, 109; Jaquetta, 116; Sprint, 107; Libyan Sands, 108; Bonnie Tess, 102; Miss Puzzle, 106.

Fifth race, 1 1-16 miles—Carlton G., 104; Monocacy, 114; Day Day, 109; Malabar, 109; Devilfish, 114; Transit, 109; Jesse Jr., 114.

Sixth race, maiden 2 year olds, 5½ furlongs—Tootsie, 104; Alone at Last, 104; Rebel, 112; Brother Jonathan, 112; Ida Mc. 109; Mae Murray, 109; Nancy Fair, 104; Moonlighter, 112; Buchahan Brady, 112.

COAST STAR INVADES EAST.

Los Angeles, Cal., July 12.—Ward Dawson, new doubles partner of Maurice E. McLoughlin, will leave for New York tomorrow to play in eastern tournaments for practice on grass courts and get in fighting trim for the national doubles championships later in the season. McLoughlin and Dawson recently captured the Pacific states section doubles championship at the Long Beach tournament.

SINAI NET STAR WINS BOYS' TITLE IN CITY TOURNEY

BY KEENE GARDINER

A. Exiner, a Sinai social center player, won the boys' city tennis championship in the first meet of the kind ever held by beating N. C. Shumway of Lake View High school, 6—0, 6—3, at the Chicago Tennis club yesterday. The match ended the boys' meet. Play was begun by a select field in the new club's invitation tournament, and the first annual junior tourney, started at the same time as the boys' championship, was speeded up in singles and doubles.

Al Lindauer had all kinds of trouble with D. F. Wylie's slicing strokes in the second set of their first round match in the invitation meet, but managed to nose out a close victory in the second set after taking the first, 6—0. Jerry Weber reached the second round when Ralph Burdick, who injured a toe in the final of the Chicago Beach tournament last Sunday, was compelled to default.

Women Start Play Today.

Women's singles in the tournament begin today, and drawings for men's and women's doubles also will be made, making an imposing tournament as the first venture of the new club.

In the Chicago junior championship singles Harry F. Vories of University High school upset the dope by beating A. C. Nielsen, University of Wisconsin, in straight sets, 6—2, 6—3. Vories also played fast tennis against Perry [Pat] Segal of Hyde Park in the semi-final round, but lost in two overtime sets, 7—5, 7—5. Nielsen and R. B. Anthony of Armour institute, both of whom suffered unexpected setbacks, staged a comeback when teamed in doubles and eliminated Vories and Walter Kramer, a U High combination, 6—3, 6—3, in the semi-final round. Summaries:

INVITATION SINGLES.

First round—A. L. Lindauer defeated D. F. Wylie, 6—0, 6—4; Jerry Weber won by default from Ralph Burdick.

BOYS' SINGLES.

Final match—A. Exiner defeated N. C. Shumway, 6—0, 6—3.

JUNIOR SINGLES.

Third round—H. F. Vories defeated A. C. Nielsen, 6—2, 6—3; Ruthven Pike defeated A. Ries, 6—4, 7—5.

Semifinal round—Pat Segal defeated H. F. Vories, 7—5, 7—5.

JUNIOR DOUBLES.

Second round—A. Nielsen and R. Anthony defeated A. A. Stagg Jr. and B. W. Jones, 7—5, 6—3; H. Vories and W. Kramer defeated L. Smith and R. Zeman, 6—4, 6—3.

Semifinal round—A. Nielsen and R. Anthony defeated H. Vories and W. Kramer, 6—3, 6—3.

ALLEY WEDS; QUITS RACING

Des Moines, Ia., July 12.—[Special.]—The marriage of Tom Alley, auto racer, and Miss Susie Gary, daughter of Mr. and Mrs. H. C. Gary of Linden, which occurred last evening at the home of the Rev. A. W. Harned of the Capital Park Methodist church, was the outcome of a romance of less than a year ago. Alley met Miss Gary when he was driving through Linden en route to Omaha. He is planning to give up racing and engage in the automobile business in this city.

MOTOR TOUR FOR MYSTICS.

Hundreds of members of the Mystic A. C. will tour to the great lakes naval training station on July 23 to compete in swimming races, track events, and baseball games. Commandant Moffatt of the training station has invited all members of the club and also other Masons to be his guests on that day. Those wishing to make the trip are requested to get in touch with William Reeda, chairman of the automobile committee of the club.

MANDOT TO FIGHT RUSSELL.

New Orleans, La., July 12.—[Special.]—Joe Mandot, French market pride, and Frankie Russell, also of the French market, are to meet here Labor day. It will be the first fight on a holiday here in some time. The men will go twenty rounds in the new Louisiana auditorium bowl.

Meet to Sanction Bike Events.

The Federation of Cycle clubs will be asked to sanction a five mile motor paced race booked as Saturday night's bike feature at Riverview, at a meeting tonight. A card of events for Sunday afternoon will also be acted on. Local club riders will compete.

SQUAD OF U. S. BOXERS TO FIGHT IN SHANGHAI

NEW CASTLE, Pa., July 12.—[Special.]—Several of Jimmy Dime's fighters who have arranged to invade Australia also will fight in Shanghai, China, according to present plans made by the New Castle manager. Dime will take abroad George Chip, Tom McMahon, Joe Chip, Tommy Touhey, Babe Picato, and Patsy Brannigan, sailing next Monday. Dime contracted with Jere Sullivan, a wealthy sporting man of Shanghai, for at least two fights in the Chinese city. Sullivan has promised Dime that he will have several good boxers to pit against the best Dime can produce.

WILLIAMS WINS TECHNICAL K. O.

Baltimore, Md., July 12.—[Special.]—Kid Williams won a technical knockout decision against Alf Mansfield of England tonight in a ten round no decision bout. Mansfield, who showed great skill as a long range boxer, suffered severely from Williams' sledgehammer blows and gave up trying in the fifth round.

For four rounds Mansfield stood up gamely under the jabs that Williams sent to his stomach, his long distance swings having little effect on his stocky antagonist. Williams kept boring in, Mansfield sickening and becoming gradually weaker.

At the end of the fourth session the Briton acknowledged to Referee Abe Ulman that he had no chance against Williams, but his manager persuaded him to go on again. Williams immediately backed him to the ropes, and after a few more jabs in the same place Mansfield feebly extended his right hand, indicating that he was all in.

In the semi-windup K. O. Baker of Wilmington, Del., held Mike Uraine, Washington's fighting cop, to a six round draw in a slugging bee. Baker, packing a southpaw wallop behind which there was plenty of pressure, was unable to live up to his cognomen against tUraine, who was much the cleverer.

TO PICK WELSH'S OPPONENT

Denver, Colo., July 12.—An agreement for a twenty round lightweight championship bout at Colorado Springs Labor day will probably be signed in Chicago early next week between Champion Freddie Welsh and an opponent to be selected in Chicago. Eddie Pitts, promoter of the bout, left today for Chicago with a guarantee of a $17,500 purse for the event.

PIPING ROCK
A popular V front
Ide
COLLAR
15c each
90c the ½ doz.
$1.75 the doz.
GEO. P. IDE & CO., Makers, TROY, N. Y.

You wouldn't drink a new wine—or a youthful whiskey.

Club Cocktails

are aged in the wood until they are smooth as liquid sunshine.

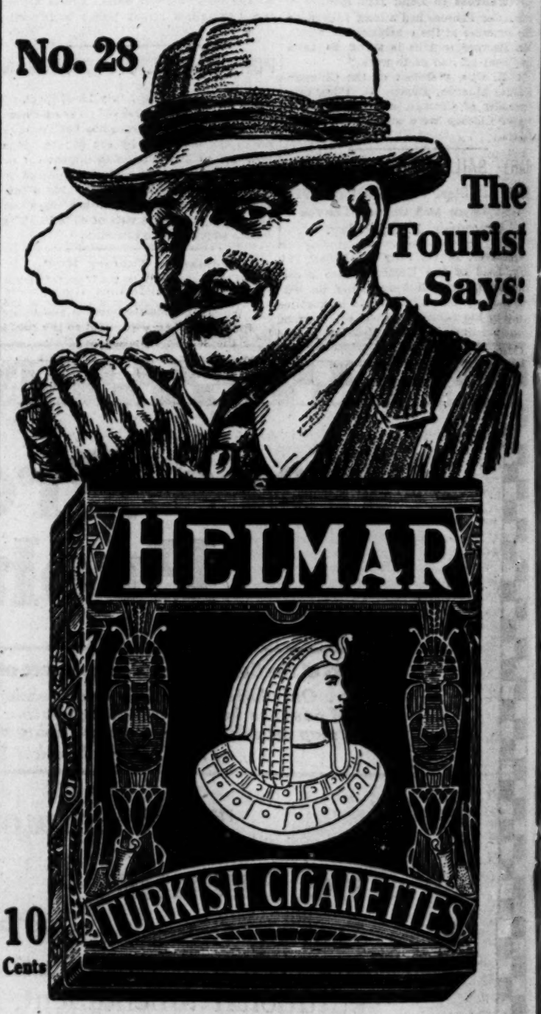

I am a globe-circler.
I have smoked the finest cigarettes of Turkey, of Egypt, of Russia.
But the king of them all is "Helmar" Turkish Cigarettes—made right here in our U. S. A.
I tell you no other cigarette can touch them.
"Helmar" is certainly an American product to be proud of.

The mildest tobacco for cigarettes is Turkish.
The best tobacco for cigarettes is Turkish.
Don't pay ten cents for anybody's cigarette until you have tried "Helmar," a fascinating, elevating, gentleman's smoke.

Anargyros Makers of the Highest Grade Turkish and Egyptian Cigarettes in the World
A Corporation

Quality Superb

WHY BOYS LEAVE HOME:
Wiping Dishes.

Turned Around, and Walked Right Out Again

THEIR FAVORITE FOOD:
Campers: Apricots.

CUBS LOSE TO PHILS, 6-2; SOX GIVEN TWO LACINGS

Morans Swat Packard in Fourth and Fifth, Scoring Five Tallies.

FRANK SCHULTE STAR.

BY I. E. SANBORN.

Another shuffle of the Cubs by Manager Tinker failed to shake them out of the rut and they took a fifth straight licking yesterday when the Phillies beat them, 6 to 2, in the second skirmish of their campaign here.

The Tinx exhibited more fighting spirit, in spite of their continued batting slump, but did their fighting spasmodically and individually instead of collectively and concentratedly, with the result they could not overcome the lead which the enemy piled up off Gene Packard in the third and fourth innings. Previous to those explosive rounds Gene seemed to have the numbers of the Phillies, but when they did solve his southpaw stuff they mauled it terrifically.

The shakeup brought Ed Mulligan back into the defense at shortfield until a hit was needed in the seventh inning, then Mulligan retired to let a pinch hitter foul out for him, after which Zeider went back to short and perpetrated all the errors the Cubs made. They came too late to affect the result, however.

Schulte Makes Star Plays.

Otherwise the defense of the Cubs was sterling, and better than that in spots. Schulte came to the rescue of Packard and Seaton, who spelled Gene, with two one handed catches that were corkers, and both were made perilously near the bleacher barrier. Both times Schulte robbed Niehoff of what would have been at least two baggers.

The first one was pulled in the third inning just before the Phillies began their first rally. It was a single handed pinch while backing up against the screen. The second robbery was performed in the seventh, and to do it Schulte had to tear toward the foul line and catch the ball backhanded with one fist as he ran. Niehoff made two doubles that couldn't be reached, and would have hung up quite a stick record but for Wildfire.

Al Demaree held the Cubs to five hits, the majority of them long drives, but was so good in the pinches that only twice could the Tinx complete the circuit on him. He contributed a wild pitch toward Chicago's second run and made the only error for the enemy when he tried to cope with a pop fly which nobody else seemed to want.

Knabe Scores First Tally.

The Cubs looked like winners for three rounds. Knabe celebrated his promotion to the lead off by smashing the first ball pitched into the far corner of left field for two bases. Flack bunted him to third and Williams brought him home with a long fly to Paskert.

Not a man reached first off Packard in three rounds. Two went out in the fourth before the blows began to fall safe. Then they became a bombardment. Stock, Cravath, and Luderus ripped off singles which scored two runs with the aid of Cravath's unopposed steal of second base. Whitted closed that spasm with a line drive to Williams.

The Phillies resumed their hot fire in the sixth. Bancroft and Burns singled sharply. Demaree rolled out without hurting anybody, but Paskert singled and Niehoff doubled where Schulte wasn't. Three runs went over before Packard was removed from danger and Seaton sent out to stop things. He held the Phillies for three innings, with the aid of Schulte's second circus catch which kept the Phillies from counting at least one run in the seventh.

Saier's Single Scores Run.

The home seventh brought a little hope to the rooters. Schulte walked with one out and made second on a wild pitch. Saier scored him with a hot single over second. Zwilling fouled out for Mulligan and Fischer popped.

Zeider booted his first chance with nobody out in the eighth, but Stock, who benefited by the boot, got no farther than third. In the ninth Hendrix replaced Seaton on the mound and a pass, a single, Zeider's second error, and Niehoff's second double counted one more Philly run. It would have been more than if Flack had not cut down a runner trying to go from first to third on a base hit.

Zim opened the last half with sizzling triple over Paskert's head, and nobody could bring him home. Schulte rolled out to Demaree, Saier popped and Mann, taking Zeider's turn, perished by way of Bancroft.

CHICAGO.

	AB	R	BH	TB	BB	SH	SB	PO	A	E
Knabe, 2b	5	1	1	2	1	0	0	0	3	0
Flack, rf	4	0	1	1	0	0	0	3	1	0
Williams, cf	3	0	0	0	1	0	0	1	0	0
Mann, m.cf	4	0	1	1	0	0	1	5	0	0
Schulte, lf	4	0	1	3	0	0	0	0	0	0
Saier, 1b	4	1	1	1	0	0	0	11	0	0
Deal, ss	4	0	1	1	0	0	0	0	2	2
Zeider, ss	2	0	0	0	0	0	0	2	2	2
Fischer, c	3	0	0	0	0	0	0	11	1	0
Seaton, p	3	0	0	0	0	0	0	2	2	0
Hendrix, p	1	0	0	0	0	0	0	1	2	0
*Zwilling	1	0	0	0	0	0	0	0	0	0
Totals	38	2	5	9	2	2	0	27	11	2

*Zwilling fouled out for Mulligan in seventh and Mann grounded out for Zeider in ninth.

PHILADELPHIA.

	AB	R	BH	TB	BB	SH	SB	PO	A	E
Paskert, cf	5	1	1	4	0	0	0	4	0	0
Niehoff, 2b	5	0	2	4	0	0	0	4	0	0
Burns, lf	4	0	1	1	0	0	0	2	0	0
Cravath, rf	3	1	1	1	0	0	0	2	0	0
Whitted, 1b	4	0	1	1	0	0	0	8	0	0
Bancroft, ss	3	0	0	0	0	0	0	0	2	0
Luderus, c	4	0	1	1	0	0	0	2	1	0
Demaree, p	4	0	1	1	0	0	0	0	3	1
Totals	37	2	7	13	0	0	0	27	6	1

Philadelphia ..... 0 0 0 0 0 2 0 0 0—2
Chicago ..... 0 0 0 0 0 0 0 0 0—0

Two base hits—Knabe, Niehoff (2). Schulte. Three base hit—Zimmerman. Struck out—Demaree, 1; Hendrix, 1. Bases on balls—Demaree, 1; Seaton, 1 in 5 2-3 innings. Wild pitch—Demaree. Time—1:59. Umpires—O'Day and Rigler.

BALL PLAYER DROPS DEAD.

Altoona, Pa., July 12.—George Smith Jr., 22 years old, formerly with the Southern league, son of George [Germany] Smith, at one time a big league player, fell dead in his automobile here today.

Boston Wins Opener, 2-1, After Weaver Is Chased —Second, 3 to 1.

TERRY'S SLIPS COSTLY

BY JAMES CRUSINBERRY.

Boston, Mass., July 12.—[Special.]—Buck Weaver's peculiar exclamation of disgust, or protest, or disapproval proved costly to the White Sox today, for in the first game he delivered the peculiar exclamation when called out on a close play at first base, and Umpire Chill immediately put him out of the game. Zeb Terry, who joined the Sox today, took Buck's place and kicked away the game. Of course, Buck also was out of the second game, and the Sox dropped that too, losing the first, 2 to 1, and the second 3 to 1.

What Weaver said would not go at all in parlor society, but as he wasn't addressing the remark to the umpire or meaning it when he said it, it looked as if Chill was hasty in ordering the Sox star out. At the time the score was tied, at 1 to 1, it was the eighth inning, and Felsch was on first base with one out. Weaver bounded a slow one down to Barry, close to second base, and almost every one in the press stand thought he beat Barry's throw.

Terry's Errors Lose Game.

When the Red Sox went to bat in their half, Terry went to short and made two awful errors. With one out, Walker slammed one down to Zeb, who fumbled and then made a wide throw to first base. Walker turned his ankle on the play and McNally ran for him. Gardner bunted him to second, and then, with two out, Scott rolled an easy one to Terry, who fumbled the ball, then kicked it, then chased it, picked it up and fumbled it some more, and before he finally got a good hold on the ball, McNally had raced home from second with the winning run. The Sox could do nothing in the ninth.

Up to the Weaver incident the Sox had had the better of the fight. Reb Russell was going in swell form, with Shore opposing him. It seemed only a question of time before Chicago would drive in the winning run. After Weaver was put out half of the fighting spirit of the team was gone and, of course, it was missing all through the second game.

Williams Beaten by Leonard.

Claude Williams was sent to the rubber for the second, opposed by Dutch Leonard, but Claude wasn't as strong as on the first day—but Leonard was stronger. Claude might have won if his mates could have delivered a punch on any one of several openings. In the first inning a pair of singles with a sacrifice between them netted one run for Boston, and it was the fourth before the Sox tied the count. Eddie Collins singled, but was forced by Jackson. Joe then reached second on a wild pitch and moved to third on Ness' out, from where he cantered home when John Collins slammed a triple to right.

That was the only business the Sox could do in the entire game. Twice after that double plays killed their chances. In the fifth, after two were out, the Red Sox won the game. With two gone, Barry dropped a single back of second and scored when Lewis poled one against the left wall for two bases. Gainer followed with a smack to McMullin, who pegged high and wide to first base. Ness got the ball and his man, but allowed the ball to be knocked out of his hands in the collision, and Lewis scored before it could be recovered.

Crowd of 8,000 at Game.

The Sox trudged on to the finish hopelessly. A pinch hitter was sent in for Williams, and Cicotte did the slabbing for the final round. At the finish every Chicagoan was soaked with perspiration and wearing an expression of great disgust. The weather was terrifically hot, but there were 8,040 persons who paid to get into the ball park and they didn't seem to mind it a bit. Score:

CHICAGO—FIRST GAME.

	AB	R	BH	TB	BB	SH	SB	PO	A	E
Felsch, cf	4	0	1	1	0	0	0	2	0	0
Weaver, ss	4	0	1	1	0	0	0	2	1	0
Terry, rs	2	0	0	0	0	0	0	0	1	2
E. Collins, 2b	4	0	0	0	0	0	0	2	2	0
Jackson, lf	3	1	2	2	0	0	0	2	0	0
J. Collins, rf	4	0	0	0	0	0	0	1	0	0
Fournier, 1b	4	0	1	3	0	0	0	12	1	0
Lapp, c	3	0	1	1	0	0	0	5	2	0
McMullin, 3b	3	0	0	0	0	0	0	0	4	0
Russell, p	1	0	0	0	0	0	0	0	4	0
Totals	32	1	5	8	0	0	1	0	24	14	2

BOSTON.

	AB	R	BH	TB	BB	SH	SB	PO	A	E
Hooper, rf	4	1	1	1	0	0	0	2	1	0
Barry, 2b	3	0	0	0	0	0	0	2	6	0
Lewis, lf	4	0	2	3	0	0	0	3	0	0
Gainer, 1b	4	0	0	0	0	0	0	8	0	0
Walker, cf	4	0	0	2	0	0	1	4	0	0
Henriksen, cf	0	0	0	0	0	0	0	1	0	0
Gardner, 3b	3	0	1	1	0	1	0	0	1	1
Scott, ss	3	0	0	0	0	0	0	4	1	0
Cady, c	2	0	0	0	1	0	0	4	1	0
Shore, p	3	0	0	0	0	0	0	2	1	0
*McNally	0	1	0	0	0	0	0	0	0	0
Totals	31	2	3	8	1	0	1	27	11	1

*Ran for Walker in eighth.

Chicago ..... 0 1 0 0 0 0 0 0 0—1
Boston ..... 1 0 0 0 0 0 0 1 *—2

Two base hits—Lewis, Scott. Struck out—Russell, 1; Shore, 3. Base on balls—Russell, 1. Double plays—Gainer; Shore-Cady; Gainer-Barry. Time—1:35.

CHICAGO—SECOND GAME.

	AB	R	BH	TB	BB	SH	SB	PO	A	E
Felsch, cf	4	0	1	2	0	0	0	2	0	0
E. Collins, 2b	0	0	2	2	0	0	0	2	4	0
Jackson, lf	4	1	1	1	0	0	0	2	0	0
Ness, 1b	4	0	0	0	0	0	0	11	0	0
Collins, rf	3	0	1	2	1	0	0	1	0	1
Schalk, c	3	0	0	0	0	0	0	7	1	0
McMullin, 3b	3	0	0	0	0	0	0	1	0	1
Terry, ss	3	0	0	0	0	0	0	2	3	2
Williams, p	2	0	1	1	0	0	0	0	0	0
Cicotte, p	0	0	0	0	0	0	0	0	0	0
Totals	30	1	6	9	2	0	0	24	10	2

*Lynn batted for Williams in eighth.

BOSTON.

	AB	R	BH	TB	BB	SH	SB	PO	A	E
Hooper, rf	4	1	1	1	0	0	0	2	0	0
Barry, 2b	3	1	1	1	0	1	0	3	4	0
Lewis, lf	4	0	1	2	0	0	0	1	0	0
Gainer, 1b	3	0	2	3	0	0	1	10	1	0
Hoblitzel, 1b	1	0	0	0	0	0	0	2	0	0
Walker, cf	3	0	0	0	0	0	0	3	0	0
Gardner, 3b	3	0	0	0	1	0	0	1	2	0
Scott, ss	2	0	0	0	1	0	0	2	3	0
Carrigan, c	1	0	0	0	0	0	0	7	1	0
Agnew, c	1	0	0	0	0	0	0	2	1	0
Leonard, p	3	0	1	2	1	0	0	0	3	0
Totals	28	2	6	8	3	2	1	27	14	0

*Janvrin batted for Carrigan in fourth.

Chicago ..... 0 0 0 1 0 0 0 0 0—1
Boston ..... 1 0 0 0 0 0 0 0 1—2

Two base hits—Felsch, Leonard. Lewis. Three base hit—J. Collins. Struck out—Williams, 1; Leonard, 4. Bases on balls—Williams, 3; Leonard, 2. Double plays—E. Collins-Ness; Scott-Barry-Gainer; Scott-Gainer. Hits—Williams, 6 in 7 innings. Wild pitch—Leonard. Time—1:40. Umpires—Chill and Evans.

THE BUNK OF A BUSY BRAIN

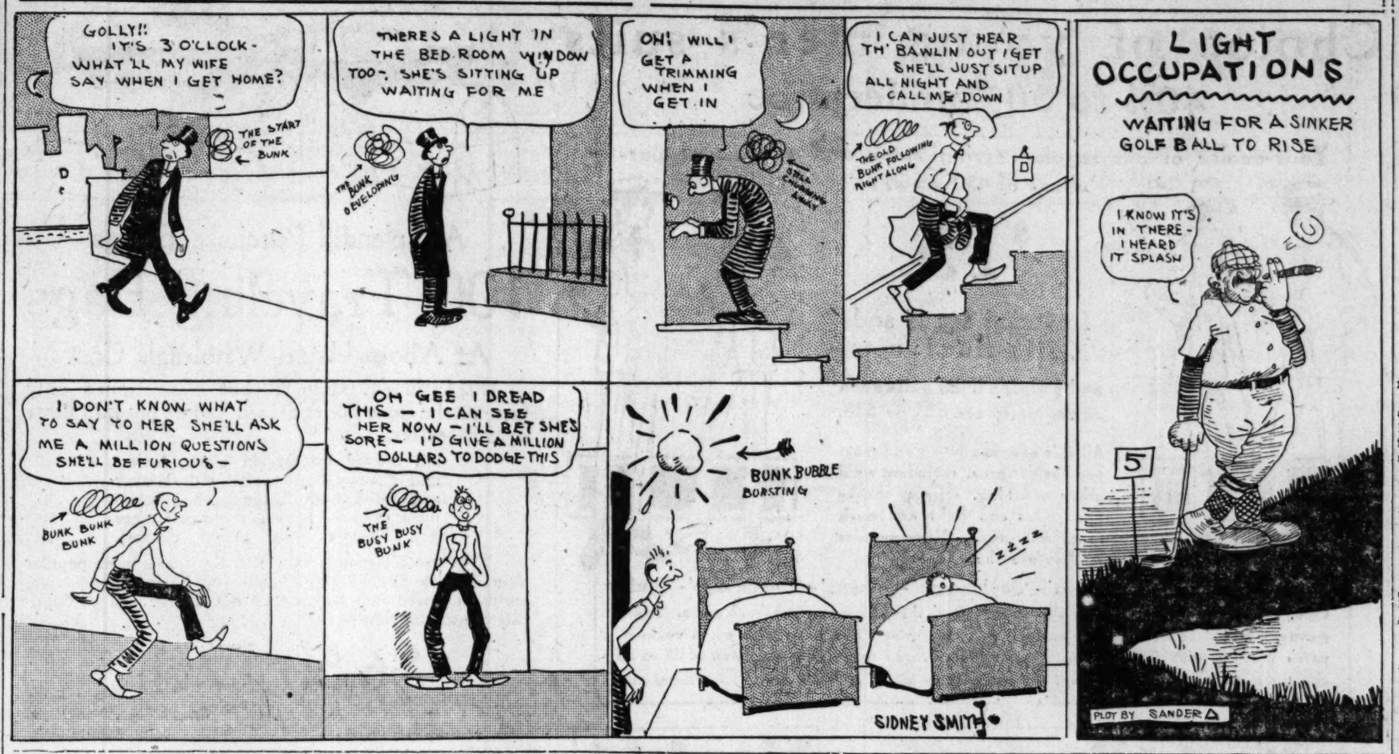

BRAVES GET SIX IN EIGHTH AND BEAT CALS, 6-5

Four Hits, Two Walks, and Three Boots Mixed In Winning Rally.

Pittsburgh, Pa., July 12.—Boston defeated Pittsburgh, 6 to 5, winning in the eighth when four hits, two bases on balls, and three errors resulted in all its runs. Mamaux was knocked off the slab in this inning, giving way to Jacobs after five runs had been scored. Cooper finished. Rudolph started for Boston, but was later relieved by Barnes, who was replaced by Hughes in the eighth. Score:

Boston.	R	H	P	A	Pittsburgh.	R	H	P	A
Ma'ville, ss	1	0	1	4	Carey, cf	1	1	3	0
F'patrick, 2b	0	1	0	2	Costello, rf	1	1	2	0
Collins, rf	1	0	2	0	Wagner, ss	1	3	4	2
Magee, lf	1	0	2	0	H'chman, 1b	1	1	9	1
Kone'ky, 1b	1	2	13	0	Farmer, lf	1	1	5	0
Smith, 3b	0	1	3	2	Viox, 2b	0	2	0	2
Sn'dgrass, cf	0	1	3	0	Schultz, 2b	0	0	0	1
Gowdy, c	1	1	8	1	Baird, 3b	0	0	3	2
Rudolph, p	0	0	0	2	Gibson, c	0	2	1	2
Barnes, p	0	0	0	0	Wilson, c	0	0	6	0
*Wilhoit	1	0	0	0	Mamaux, p	0	0	0	0
Hughes, p	0	0	0	2	Jacobs, p	0	0	0	1
					Cooper, p	0	0	0	1
Totals	6	6	27	16	Totals	5	11	27	13

*Batted for Barnes in eighth.

Boston ..... 0 0 1 0 0 0 0 0 6—6
Pittsburgh ..... 0 0 0 3 0 0 1 1 0—5

Errors—Konetchy, Fitzpatrick, Costello (2), Viox. Two base hits—Gowdy, Carey, Wagner (2), Farmer, Viox. Stolen bases—Magee, Smith. Bases on balls—Hughes, 1; Mamaux, 6. Hits—Rudolph, 7 in 5 innings; Barnes, 3 in 2 innings; Mamaux, 4 in 7 2-13 innings; Jacobs, 2 in 1-3 inning. Struck out—Rudolph, 2; Hughes, 1; Mamaux, 1. Umpires—Klem and Emslie.

GIANTS, 1; REDS, 0.

Cincinnati, O., July 12.—In a pitchers' battle, which lasted only six innings on account of rain, New York won the second game of the series, 1 to 0. New York's only run was made on an error. Schulz allowed one hit, but that brought in Doyle, who had reached second when Griffith muffed his fly. Anderson allowed only two hits. Score:

New York.	R	H	P	A	Cincinnati.	R	H	P	A
Burns, lf	0	0	1	0	Louden, 2b	0	0	3	1
Kauff, cf	0	0	2	0	Neale, cf-3b	0	0	3	0
Robertson, rf	0	0	1	1	Herzog, 3b	0	1	0	0
Doyle, 2b	1	1	0	2	Chase, 1b	0	0	7	0
Doolan, ss	0	0	2	4	Fisher, ss	0	0	1	3
Griffith, c	0	0	1	0	Griffith, c	0	0	1	0
McKech'e, 3b	0	0	0	5	Killifer, lf	0	0	1	0
Rariden, c	0	0	0	0	Wingo, c	0	0	3	1
Anderson, p	0	0	0	0	Schulz, p	0	0	0	0
Totals	1	1	18	11	Totals	0	2	18	5

New York ..... 0 0 0 0 0 1 0—1
Cincinnati ..... 0 0 0 0 0 0 0—0

Error—Griffith. Two base hit—Herzog. Struck out—Schulz, 8. Passed ball—Wingo. Umpires—Harrison and Rigler.

AMER. GIANTS, 6; ST. LOUIS, 3.

"Judy" Gans went in against the St. Louis Giants yesterday at Schorling's park and pitched the American Giants to their second victory over the Missouri crowd. The count was 6 to 3.

Am. Giants.	R	H	P	A	St. Louis.	R	H	P	A
Barber, cf	1	1	0	0	Warfield, ss	0	1	2	3
Hill, lf	0	1	4	0	Wallace, 3b	0	2	3	0
Duncan, rf	1	0	1	0	Lyons, cf	1	1	1	0
Lloyd, ss	2	2	3	0	Blackwell, lf	1	0	1	0
Grant, 1b	1	1	13	0	Kimbro, 2b	0	1	4	3
Francis, 3b	1	2	1	2	Bennet, rf	1	1	0	0
Brazzell, c	0	1	2	4	McAdoo, 1b	0	0	9	1
Bauch'n, 2b	0	0	1	3	Hayes, c	0	1	5	5
Gans, p	0	0	2	3	Melton, p	0	0	0	2
Totals	6	10	27	16	Totals	3	7	24	13

American Giants..0 3 0 0 1 0 0 2 *—6
St. Louis ..... 0 1 0 0 0 0 0 2 0—3

Errors—Duncan, Warfield, Blackwell, Hayes (3). Two base hits—Bennet, Kimbro, Grant, Francis. Struck out—Gans, 4; Melton, 8.

Lion Collars
OLDEST BRAND IN AMERICA
15 Cts. Each
6 for 90 Cents
12 for $1.75
UNITED SHIRT & COLLAR CO., TROY, N. Y.

The Standing

AMERICAN LEAGUE.

	W.	L.	Pct.		W.	L.	Pct.
Cleveland	45	32	.584	Wash'ton	39	36	.520
New York	44	32	.579	Detroit	40	37	.519
Boston	43	34	.558	St. Louis	34	43	.442
CHICAGO	40	36	.526	Philadel'a	18	53	.254

Yesterday's Results.

Boston	2	Chicago	1
Boston	3	Chicago	1
Cleveland	1	New York	0
Cleveland	6	New York	3
St. Louis	8	Philadelphia	3
St. Louis	2	Philadelphia	1
Detroit	4	Washington	2

Games Today.

Chicago at Boston. Detroit at Wash'ton.
St. Louis at Philadel'a. Cleveland at N. York.

NATIONAL LEAGUE.

	W.	L.	Pct.		W.	L.	Pct.
Brooklyn	43	27	.614	Pittsburgh	34	38	.472
Philadel'a	40	30	.571	CHICAGO	36	41	.468
Boston	37	30	.552	St. Louis	34	43	.442
New York	34	35	.493	Cincinnati	31	45	.408

Yesterday's Results.

Philadelphia	6	Chicago	2
New York	1	Cincinnati	0
Boston	6	Pittsburgh	5

Brooklyn at St. Louis, rain.

Games Today.

Philadel. at Chicago. N. Y. at Cincinnati (2)
Brooklyn at St. Louis. Boston at Pittsburgh.

Notes

Same adversaries today.

Lake zephyrs wafting through the stands at frequent intervals made the Cub park the coolest spot in town.

Ump Eason was ill with near-ptomaine poisoning the night before, but reported for duty and stuck to the job to the finish.

Knabe probably will be a fixture at second for quite a spell, as Alex McCarthy's injured knee still refuses to work without creaking. This makes his leg so stiff that he cannot travel fast or field bounders.

Some of the spectators were not wise to President Weeghman's announcement that they could have any foul balls batted into the stands for souvenirs and returned them politely to the players. We started to keep track of the balls that were retained but stopped when Manager Joe began balling up the box score.

Williams popped a fly over the pitcher's mound with one down in the fourth. Burns and all the infielders started after it and made several kinds of noise, but as nobody said anything about taking it Demaree put up his own hands and let the ball filter through them. Cy was pinched stealing second in a minute.

Notes

Boston, Mass., July 12.—[Special.]—It will be like a day off for the Sox tomorrow. They have only one game to play. After the game here the Rowland troupe will scoot to New York on an evening train, sleep in Gotham, and move over to Philadelphia the following morning.

Jack Ness arrived this morning, along with Terry, and played first base in the second game. He got nary a base hit, but slammed hot ones at the pitcher twice.

Jack Fournier got three hits in the first game, but was taken out in favor of Ness in the second, just the same. Ness is likely to appear now against all left handers and Fournier when a right hander is opposing the Sox. The series here now stands four for Boston and two for Chicago. If the Sox can flimflam the Red Sox out of the final game here in some manner their record will not be so bad. Just now it is difficult to see any means of flimflamming.

Catcher Cady got a base on balls in the first game when only three balls had been called. Russell was passing him purposely, but he fouled off the first one for a strike, then, after three more wide ones had been pitched, went to first base. The mistake was noticed then, and Russell pitched another wide ball with Cady clear down on first base. It looked like the umpire ordered such a thing. What we want to know is why Russell didn't pitch two more strikes while his victim was down on first base.

INDIANS REGAIN LEAD BY BEATING YANKEES TWICE

New York, July 12.—Cleveland ousted the New York Americans from the lead today, when the Yankees were defeated in both sections of a double header, 1 to 0 and 6 to 3.

The first game was a pitchers' battle between Caldwell and Bagby. Chapman and Turner opened the second inning with singles, and the former scored when Daly hit into a double play.

In the second game Gould, a recruit from Davenport, held New York to two hits until the eighth inning, when he allowed four and Coveleskie relieved him.

Cleveland.	R	H	P	A	New York.	R	H	P	A
Graney, lf	0	2	2	0	Hartzel, rf	0	0	0	0
Wambs'g, 2b	0	0	2	0	High, lf	0	0	1	0
Speaker, cf	0	0	2	0	Peck, ss	0	1	3	3
Roth, rf	0	1	2	0	Pipp, 1b	0	2	7	1
Gandil, 1b	0	1	8	3	Baker, 3b	0	2	1	0
Chapman, ss	1	1	4	0	Magee, cf	0	1	2	0
Turner, 3b	0	1	4	1	Boone, 2b	0	1	4	3
Daly, c	0	1	5	2	Alexander, p	0	1	3	3
Bagby, p	0	0	1	1	Caldwell, p	0	0	0	3
Totals	1	7	27	9	Totals	0	6	27	15

Cleveland ..... 0 1 0 0 0 0 0 0 0—1
New York ..... 0 0 0 0 0 0 0 0 0—0

Errors—Peckinpaugh, Wambsganss. Two base hit—Graney. Bases on balls—Caldwell, 3; Bagby, 2. Struck out—Caldwell, 3; Bagby, 2.

SECOND GAME.

Cleveland.	R	H	P	A	New York.	R	H	P	A
Graney, lf	0	1	4	0	Hartzel, rf	0	0	1	0
Wambs's, 2b	1	0	2	4	High, lf	0	2	1	1
Speaker, cf	1	4	1	0	Peck, ss	1	1	3	4
Smith, rf	2	2	2	0	Pipp, 1b	0	0	12	1
Gandil, 1b	1	0	12	0	Baker, 3b	0	2	1	3
Chapman, ss	1	1	3	5	Magee, cf	0	1	2	0
Turner, 3b	0	1	1	0	Boone, 2b	0	0	2	5
Daly, c	0	1	2	0	Jedeon, 2b	0	0	0	1
Gould, p	0	0	1	2	Walters, c	0	0	5	4
Coveleskie, p	0	0	1	0	Fisher, p	0	1	0	2
Totals	6	12	27	14	Totals	3	7	27	21

Cleveland ..... 0 0 0 2 0 0 0 4 0—6
New York ..... 2 0 1 0 0 0 0 0 1—3

Errors—Wambsganss, Chapman, Daly (2). Pipp, Baker. Two base hit—Baker. Three base hits—Speaker, Chapman. Stolen base—Magee. Bases on balls—Fisher, 3; Gould, 5. Hits—Gould, 6 in 7 2-3 innings. Struck out—Fisher, 3; Coveleskie, 1; Gould, 1. Umpires—O'Loughlin and Hildebrand.

BROWNS BEAT MACKS TWICE.

Philadelphia, Pa., July 12.—St. Louis won both games today, the first 8 to 3 and the other in ten innings, 2 to 1. The Browns pounded Hasselbacher and Williams in the opener, while Plank kept his old mates' hits scattered. In the second contest Johnson tied the score in the ninth on his triple and Sisler's sacrifice fly, and St. Louis won in the tenth on Marsans' safe bunt and wild throws by Myers and Witt. Manager Jones protested the game won by the Macks on Dugey because Walsh of Philadelphia, who was put off the bench by Umpire Owens in the first game was permitted to play in the second. Scores:

St. Louis.	R	H	P	A	Philadel'a.	R	H	P	A
Shotton, lf	2	2	4	0	Lawry, 3b	0	2	2	7
Johnson, 3b	0	1	1	1	King, ss	1	2	3	4
Miller, rf	2	2	0	0	Strunk, lb	0	0	12	1
Tobin, rf	0	0	0	0	Schang, lf	1	1	2	0
Sisler, 1b	1	1	8	1	Walsh, rf	0	1	2	0
Borton, 1b	0	0	2	0	Pick, 3b	1	1	2	2
Pratt, 2b	1	2	2	2	Mitterl'g, cf	0	0	2	0
Marsans, cf	1	1	1	0	Meyer, c	0	2	1	0
Hartley, c	1	2	5	0	Hasselb'r, p	0	0	0	2
Lavan, ss	0	1	4	3	Williams, p	0	1	1	1
Plank, p	0	1	0	2					
Totals	8	13	27	9	Totals	3	10	27	17

St. Louis ..... 3 1 0 0 4 0 0 0 0—8
Philadelphia ..... 0 0 0 0 0 3 1 0 1—3

Errors—Lavan, Johnson, Pick, Lawry (3). Two base hits—Miller, Schang. Three base hit—Walsh. Home run—Sisler. Stolen bases—Pratt (2), Lavan, Marsans, Hartley, King. Schang. Bases on balls—Plank, 1; Hasselbacher, 2. Hits—Off Hasselbacher, 3 in 1 inning. Balk—Williams (2). Struck out—Plank 4.

SECOND GAME.

St. Louis.	R	H	P	A	Philadel'a.	R	H	P	A
Shotton, lf	0	0	2	0	Witt, ss	1	2	3	5
Johnson, 3b	1	2	0	3	Walsh, rf	0	1	0	0
Miller, rf	0	1	2	0	Lanning, rf	0	0	0	0
Sisler, 1b	0	0	13	0	Strunk, lb	0	0	10	0
Pratt, 2b	0	0	3	5	Schang, lf	0	2	1	0
Marsans, cf	1	2	3	1	Ladoie, 2b	0	0	6	2
Severeid, c	0	0	7	1	Pick, 3b	0	1	1	2
Lavan, ss	0	2	2	4	Mitterl'g, c	0	0	4	1
Davenport, p	0	0	0	2	Meyer, c	0	0	5	1
Hamilton	0	0	0	1	Myers, p	0	0	1	4
*Tobin	0	1	0	0					
Totals	2	8	30	16	Totals	1	6	30	16

*Batted for Davenport in eighth.

St. Louis ..... 0 0 0 0 0 0 0 0 1—1
Philadelphia ..... 1 0 0 0 0 0 0 0 0—1

Errors—Mi

DR. A. C. COTTON, DEAN OF CHILD'S SPECIALISTS, DIES

Death Takes One of the Best Known Pediatrists In the Country.

Dr. Arthur Cleveland Cotton, dean of Chicago's specialists in children's diseases and one of the best known pediatrists in the country, died yesterday of heart disease at his residence at 3218 Jackson boulevard.

Dr. Cotton was 69 years old. He was born in Griggsville, Pike county, Ill., on May 18, 1847, and was graduated from the Illinois State Normal university in 1869.

He served through the civil war as a drummer boy of Company F of the One Hundred and Thirty-seventh Illinois volunteer infantry and after the war resumed his studies and entered Rush Medical college, from which he graduated in 1878. He married Miss Nettie U. McDonald May 2, 1893.

Held Many Positions.

Throughout his long career he held the position of professor of children's diseases in Rush Medical college, and at the time of his death was attending physician at the contagious disease hospital. He was attending physician to children at the Presbyterian hospital; consultant to the Central Free dispensary and the Jackson Park sanitarium; former city physician and for years a member of the staff of the county hospital.

He was a former president of the Illinois State Medical society, Chicago Medical society, Chicago Pediatric society, and the Chicago Medical Examiners' association.

Author of Medical Works.

He was the author of many medical books, among them "Diseases of Children," "Anatomy, Physiology, and Hygiene of the Developing Period," "Care of the Infant," and many monographs on pediatrics.

Besides his widow, he is survived by two children, Mildred Cleveland Cotton and John Rowell Cotton.

The funeral will be held tomorrow afternoon at 2 o'clock from the Warren Avenue Congregational church under the auspices of George H. Thomas post No. 5, G. A. R. Burial will be at Graceland with Garfield lodge No. 686, A. F. & A. M. officiating.

WRITER TAFT IS DROPPED BY NATIONAL PRESS CLUB

Man Accused of Plagiarism from Frank Norris' Novel "Blix" Loses His Membership.

Washington, D. C., July 12.—[Special.]—William Nelson Taft has been dropped from membership in the National Press club by the board of directors as a result of his controversy with the Atlantic Monthly over the alleged plagiarism from "Blix," a novel by the late Frank Norris, of the story, "Thirty Fathoms Deep," which appeared in the June issue of the magazine.

Taft was identified several weeks ago as "Herbert Tolan," the name used by the writer of the story when it was sent to the Atlantic.

At 1/24 the Cost

The cost of advertising properly done disappears in the economies which it effects.

Even in a great national medium the cost of advertising is less than other forms of salesmanship.

Apparently the cheapest method of communication between a manufacturer and prospective customer would be a bare United States postcard, costing one cent.

Yet the cost of reaching this same prospective customer with a full-page message in

The Designer
The Woman's Magazine
The Delineator

would be only 1/3 of a cent, although the message occupies a space eight times the size of the post-card, presents a far better appearance, and meets a more cordial welcome.

Butterick magazines will print and deliver a message the size of a post-card to their readers for 1/24 the cost of the bare post-card, and this leaves out of account the cost of addressing and printing the post-cards and the practical impossibility of getting for yourself such a selected mailing list as constitutes the Butterick clientele.

Butterick

ADVERTISE IN THE TRIBUNE.

Mandel Brothers

Young men's shop, second floor

Choice of young men's suits

40% to 50% underprice

Your choice of our regular spring stock and a special purchase of 450 suits, at

$15

Included are ¼ and ⅛ silk-lined suits and ½ alpaca lined suits such as regularly are $25 or $30.

All this season's latest and most popular patterns, including solid grays and blue, stripes, checks and plaids and light and dark fancy mixtures. Seven popular models are the

'Senior'–'Junior'–'Freshman'–'Sophomore'–'Vogue'–'Cambridge'–'Club'

One, two, three and four button sack suits and three button pinch-back suits. Every garment styled and tailored to perfection, by experts. The coats with patch pockets, patch pockets with flaps, or regular pockets. Sizes to fit all young men of 32 to 38 chest measure. *Full dress, tuxedo and "Styleplus" suits not included at the $15 price.* *Second floor.*

Mandel Brothers

Where costuming is held an art

Jersey silk sports skirts

Season's most notable values presented in this out-of-the-ordinary offering

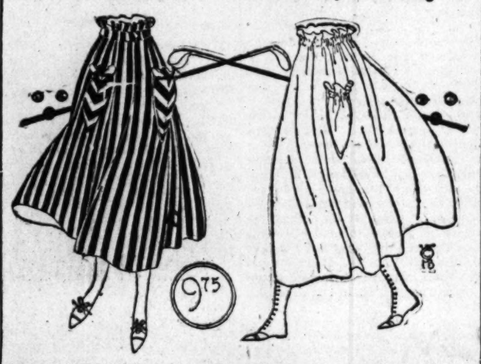

College stripes. **9.75** Solid colors.

The skirts extremely modish and in the styles here illustrated; in plain green, rose, gold, copenhagen, or white; also, college stripes in combinations of green-and-white, gold-and-white, rose-and-white, blue-and-white and black-and-white; 9.75 is two to three dollars less than customary price. *Fourth floor.*

Mandel Brothers

Sixth floor and Subway

Walrus leather traveling bags

—16, 17 or 18 inch much below regular

at 5.50

—by reason of a price concession from the manufacturer, in view of late delivery. The bags full

cut, and made of excellent quality walrus, with leather lining and sewed edges and corners; for men or women. *Sixth floor and Subway.*

CARSON PIRIE SCOTT & CO.

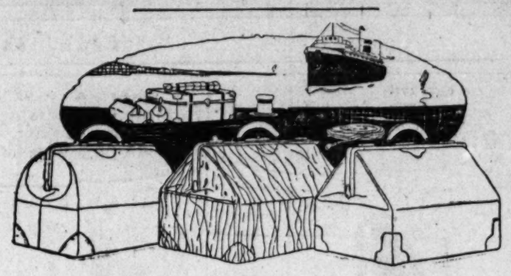

A Splendid Purchase Brings

100 Traveling Bags

At About Usual Wholesale Cost

Discontinued numbers—but discontinued only because the same materials will not be put into these bags hereafter.

All are of leather, in black, brown and olive—all are lined with leather and fitted with inside pocket, while most of them have stitched-in frames and corners with raised catches.

They are all roomy bags and the three most popular sizes, 17-inch, 18-inch and 20-inch, will be found in the assortment priced in a way we do not believe will be duplicated in a long time—

$6.50 Each

Seventh Floor, South Room.

CARSON PIRIE SCOTT & CO.

Women's Athletic Union Suits

A New "Eiffel" Undergarment

An interesting departure in undergarmenting presents itself with these new union suits to be found now in the knit underwear section.

The garment in the sketch is made of cool, sheer cross-bar dimity—low-neck, sleeveless and in knee length.

Inset pieces of knitted fabric are placed so as to allow freedom and elasticity in moving.

In Five Different Styles—Sizes "34" to "44"

The cross-bar and crepe union suits at $1.
Fine cambric and lace-mesh union suits at $1.50.
Soft, sheer, silk-mixed fabric union suits at $2.

Third Floor, North Room

CHAS. A. STEVENS & BROS.

17 to 25 No. State St., Through to Wabash Ave.

Bathing and Swimming Suits

$2.95 $3.75 $7.50

The models illustrated give but an idea of the variety of bathing frocks, swimming suits and accessories which we are offering at special prices.

No. 1—Of mohair, in black or navy blue, trimmed with white braid and pearl buttons. With tights. Price, $2.95.

No. 2—One piece Jersey Swimming Suit in black, or navy with border in contrasting color. Price, $3.75.

No. 3—Sweater Bathing Suit with mohair skirt—navy or black, trimmed with white. Price, $7.50.

Beach Robes

Corduroy Beach Robes, $2.95.

Turkish Toweling Beach Robes, specially priced at $2.95.

Accessories

Hats, Caps and Bathing Shoes, 50c to $3.75.

Annette Kellerman Swimming Tights, 65c to $3.50.

Third Floor

During July and August this store will close on Saturdays at 1 P.M.

Marshall Field & Co

A New "Field Wardrobe Trunk" at $15.00

Steamer Size

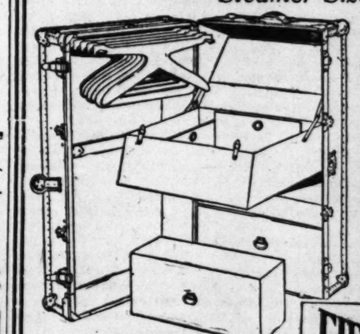

This new trunk is small; compact, light but staunch—an ideal Trunk for week-end trips. It embodies many of the essential features of the higher priced Trunks.

The FIELD WARDROBE FIBRE-LEADER TRUNK MARSHALL FIELD & COMPANY CHICAGO

DIMENSIONS—Height 40 inches, width 22 inches, depth 14 inches.

BOX—Basswood covered with heavy black vulcanized fibre, all edges rounded.

BINDING—Heavy vulcanized fibre.

HARDWARE—Cold rolled steel brass plated, lever draw bolts.

LOCK—Automatic self-locking.

TROLLEY—Double extension nickeled steel.

HANGERS—Five-ply selected birch.

FOLLOWER—Ratchet Bar.

LINING—Cloth.

Fourth Floor

RESORTS AND HOTELS
YELLOWSTONE PARK.

LEAVE every Saturday evening, commencing June 24, direct to Yellowstone National Park, stopping at Ogden, Salt Lake City, Colorado Springs and Denver.

All Expenses Included

Everything strictly first class. Experienced travel representatives of the Department of Tours, Chicago, Union Pacific and North Western Line, accompanies each party.

Before making plans write for "Summer Vacation Tours" book.

S. A. HUTCHISON, Manager, Dept. of Tours, 148 So. Clark Street, Chicago
712 Tel. Randolph 7800

MISCELLANEOUS.

SUMMER TRAVEL

Whether You Are Going to Mackinac or Madagascar

our experts can help you in planning your vacation. Our arrangements for individual travelers are exceptionally complete. We furnish rail and water transportation, secure Pullman space, make hotel reservations and arrange side trips anywhere you may care to go.

Our new illustrated booklet, free on application, shows sixteen delightful trips to the principal resorts of the East and West.

Write today for booklet T.

RAYMOND & WHITCOMB CO.
632 SOUTH MICHIGAN BLVD.

A Vacation River Trip

on the Upper Mississippi between St. Paul and St. Louis is delightful. Beautiful scenery all the way. Excellent meals, entertainment, dancing. Everybody gets acquainted and has a good time. The Triangle River and Rail Trip to St. Paul, St. Louis and back to Chicago is very popular. Free descriptive folder.

STRECKFUS STEAMBOAT LINE,
R. B. Hubbell, Agt., 715 Masonic Temple, Chicago. Randolph 3905.

ADVERTISE IN THE TRIBUNE.

RESORTS AND HOTELS
MISCELLANEOUS.

TONIGHT AND EVERY EVENING
GREAT STEEL STEAMSHIP
Theodore Roosevelt

MOONLIGHT TRIP

Leave 8:30 P. M. Return 10:30 P. M. **35c** Music, Dancing, Etc.

Chicago's Illuminated Water Front in Complete Panorama. Refreshing Lake Breezes.

Telephone Franklin 5360
DOCKS: MUNICIPAL PIER
Take East Grand Ave. Car.
Every Day to Michigan City, 10 A. M.—Back Home 6:30 P. M.
Round Trip, $1.00. Sundays, $1.25.

☆☆☆☆ AMERICAN EXPRESS ☆☆☆☆
TRAVEL DEPARTMENT
TICKETS AND TOURS

Let us arrange your vacation tour, tell you what it will cost, and provide your tickets. Write, call or phone

TICKET OFFICE—23 WEST MONROE ST.
Phone Randolph 3922

A WEEK'S CRUISE $40

2200 Miles on 4 Lakes. Meals & Berth Included
On the Big, New Cruising Ships
North American & South American

For folder and complete information apply
314 South Clark Street. Phone Harrison 1400

Seven Days on the Lakes

The Magnificent Steel Steamship "Minnesota"—CHICAGO to BUFFALO (NIAGARA FALLS) and RETURN **$40**
Including Meals and Berth.
Northern Michigan Line, 138 South Clark Street

VIRGINIA.

HEALING SPRINGS HOTEL

Ownership and management same as the famous Homestead Hotel at the Virginia Hot Springs.
(3 miles from it; use same R. R. rts.)
NO HUMIDITY; NO MOSQUITOES.
Saddle horses, golf. Medicinal baths.
Rates, $15.50 to $25 weekly.
ALTITUDE, 2,500 FEET.
MAXIMUM SUMMER TEMPERATURE, 85 DEGREES.
Booklet No. 8. H. ALBERT, Mgr.

WISCONSIN.

THE OAKWOOD GREEN LAKE, WISCONSIN

Hotel and cottages; private baths; golf, tennis, fishing, bathing. A high class hotel for people of refinement. Booklet on request.

RESORTS AND HOTELS.
WISCONSIN.

The Pennoyer KENOSHA, WIS. A Health Resort. A "Front-seat," refined, homelike, ethical Hotel. Est. 1857. Booklet—address N. A. Pennoyer, M. D. Manager. Chicago Office: 801 Marshall Field Bldg. Thursday, 3-4. Telephone Randolph 2801.

IN "THE DELLS"
The DELLS INN, KILBOURN, WIS.
Write for Illustrated Booklet.

NEW JERSEY.

New Monterey Hotel
NORTH ASBURY PARK, N. J.
NOW OPEN.
Occupying an Entire Block Directly on Ocean Front
Capacity 500. All outside rooms. Hot and cold salt water in all bath rooms. Perfect Cuisine. White Service
SHERMAN O. DENNIS, Manager
New York Office
Town and Country Bureau, 8 West 40th St.

THE BREAKERS
Atlantic City's Newest and Most Luxuriously Appointed Fireproof Hotel.
On ocean front, with unobstructed view of the sea.
American and European Plans
EGYPTIAN RESTAURANT ON ROOF
Concerts by superb orchestras
The finest supper dansants
JOEL HILLMAN, Pres. A. S. HONEYSETT, Mgr.

Hotel Dennis, ATLANTIC CITY
Superior location with an unobstructed view of beach and boardwalk. A recognized standard of excellence. Capacity 600. WALTER J. BUZBY.

GALEN HALL ATLANTIC CITY, N. J.
Hotel and Sanatorium
Noted for its superior table and service.
F. L. YOUNG, Gen'l Manager

ALAMAC HOTEL
Ocean Front, in the heart of Atlantic City.
Absolutely fireproof. Open always.
American and European plans; hot and cold sea water baths; capacity 400; golf, sea bathing; garage attached. BLACK LAITE & CO.

HOTEL GLADSTONE
Brighton Ave. on Beach, Atlantic City, N. J. (In exclusive CHELSEA residential section.) Under new management. McGroarty & McGroarty.

Marlborough-Blenheim
ATLANTIC CITY, N. J.
Josiah White & Sons Company

PHILLIPS HOUSE
Massachusetts Avenue, near Beach.
ATLANTIC CITY, N. J.
Open all year. Booklet. F. P. PHILLIPS

RESORTS AND HOTELS.
CANADA.

Fish a-Plenty

The cool, deep rivers and mirror-surfaced water stretches with mist wraiths trailing through the high green pine tops of an early morning, call you this summer to the base and muskallonge haunts of

Georgian Bay and French River

Point au Baril should be your centre for Georgian Bay with its thirty thousand island fairyland, its fishing, boating, cruising, golfing and tennis.

While the campers' delight is along the wildly beautiful shores of the French River with fish-a-plenty.

Reached by the

Canadian Pacific Railway

through the very heart of the famous Ontario summerland.

For full information about Georgian Bay and French River ask for Tour No. A-34

THOS. J. WALL, G. A. P. D.
Canadian Pacific Railway Company
224 S. Clark St., Chicago
Tel. Wabash 1800

ILLINOIS.

Briggs House
Randolph and 5th Ave., Chicago
1 BLOCK FROM CITY HALL SQUARE
Location Most Central
200 Modern Rooms Restaurant Facilities Unsurpassed.
Rates: Per Day, $1 and $1.50. With Bath, $1.50, $2 and $2.50.

PLAZA HOTEL
North Avenue and North Clark Street.
FINE ROOM AND BATH, $1.50.

ADVERTISE IN THE TRIBUNE.

RESORTS AND HOTELS.
MICHIGAN.

The Island of Mackinac

Famous for its scenic grandeur. Rich in historic and romantic lore. Air pure and sweet with the vitalizing breath of the pines. **Finest spot on earth for hay fever patients.** Golf, Tennis, Fishing, Boating, Dancing, Horseback Riding, etc. Stop at

The Grand Hotel
New Golf Links
Just Opposite Hotel

Finest hotel on the lakes. Lately remodeled and refurnished. All modern improvements. Hot and cold running water in every room. Rates: American Plan, single room (1 person) without bath, $3.00 and $4.00 per day; with bath, $5.00 and $6.00 per day. Double room (2 persons) without bath, $6.00 and $8.00 per day; with bath, $10.00 and $12.00 per day. The Grand opens July 1st—closes September 20th. May we send you, free, an interesting booklet? Address

C. J. HOLDEN, Manager, Mackinac Island, Mich.

SNOW ISLANDS Fourteen miles northeast of Mackinac Island. Covered with pine trees, surrounded by clear and pure waters teeming with fish. An ideal place to rest and recuperate. Booklet "ON AN ISLAND." THE ELLIOT
Post-office: Beach, Mackinaw County, Michigan.

PERE MARQUETTE "Resort Special"
Leaves Chicago 6:30 p.m. Weekdays for
CHARLEVOIX and PETOSKEY, Mich.

Doud Cottages MISS MARY DOUD
IDEAL PLACE FOR HAY FEVER PATIENTS
Near Grand Hotel. MACKINAC ISLAND, MICH.

RESORTS—FOREIGN
Ocean Travel.

BARBADOS, BAHIA RIO DE JANEIRO, SANTOS, MONTEVIDEO AND BUENOS AIRES
SOUTH AMERICA
LAMPORT & HOLT LINE.
Regular sailings of luxurious 12,000 ton steamers especially designed for travel in the tropics.
LAMPORT & HOLT, Ltd., 42 Broadway, New York
R. J. NEIDLINGER, 138 So. Clark Street.
J. S. LOWITZ, 108 So. Clark Street.

HOLLAND AMERICA LINE
138 N. LA SALLE ST., CHICAGO.
Sailing Under Neutral Flag.
NEW YORK to ROTTERDAM via FALMOUTH
Twin Screw Sailings. Carry U. S. Mail.
Noordam, Aug. 8 noon | N. Amsterdam, Aug. 23

The Orient is Open San Francisco, Chicago (Pickwick) and the Philippines. Quickest time across the Pacific—only 10 days Vancouver to Chicago, 12 days to China, 17 days to Manila, 18 days to Hong Kong. Magnificent Canadian Pacific Steamships. Full information and all seats anywhere. CANADIAN PACIFIC OCEAN SERVICES.

RESORTS—FOREIGN
Ocean Travel.

Largest, Finest and Fastest Vessels to SOUTH & EAST **AFRICA** BY UNION-CASTLE LINE

SOUTH AMERICA
†COLOMBIA & ECUADOR | From Panama.
†PERU & CHILE
*BRAZIL & ARGENTINE—From Europe. Tours round South America, $490 up.
†CENTRAL AMERICA BY P. S. N. C.
NEW SERVICE between Panama and Salina Cruz, Mex., and intermediate ports. Excellent passenger accommodation.

*The Royal Mail Steam Packet Co.
†The Union-Castle Mail S. S. Co., Ltd.
††The Pacific Steam Navigation Co.
*The Nelson Lines.
SANDERSON & SON, Gen. Agts.
230 S. La Salle St., Chicago.
Or Any Steamship Ticket Agent.

RESORTS—FOREIGN
Ocean Travel.

THE OLD RELIABLE
CUNARD LINE
ESTABLISHED 1840
NEW YORK-LIVERPOOL

†TUSCANIA	July 15—Aug. 19
†SAXONIA—streets Glasgow	July 29—Aug. 26
†CARPATHIA	July 30—Sept. 3
†CAMERONIA—streets Glasgow	Aug. 5—Sept. 9
†ORDUNA	Aug. 12—Sept. 16

NEW YORK—FALMOUTH—LONDON

†PANNONIA	Aug. 5—Sept. 16
†ANDANIA	Aug. 19
†ALAUNIA	Aug. 26

MONTREAL—FALMOUTH—LONDON

†AUSONIA	July 15—Aug. 26
†ASCANIA	Aug. 5—Sept. 16

MONTREAL—AVONMOUTH—BRISTOL

*POLIA	July 22—Sept. 2
*FELTRIA	Aug. 26

†Carry First, Second and Third Class.
*Carry Cabin and Third Class. THE CUNARD S. S. CO., LTD., CUNARD BLDG.
S. W. Corner Dearborn and Randolph Sts.
Telephone Central 2681

HEALTH RESORTS

AMERICAN LINE
All American Steamers
Under the American Flag
New York—Liverpool
Philadelphia...July 15 | Finland .....July 19

White Star Line
New York—Liverpool
Baltic.....July 26 | Adriatic .....Aug. 2
COMPANY'S OFFICE
P. C. BROWN, Western Passenger Agent
14 NORTH DEARBORN STREET
Telephones Randolph 6954, Automatic 41-151

AUSTRALIA
NEW ZEALAND—SOUTH SEAS
Via Tahiti and Rarotonga. Sailings from San Francisco, July 19, Aug. 16, Sept. 13, and every 28 days. Send for pamphlets.
UNION S. S. CO. of NEW ZEALAND
220 California Street San Francisco
Or Local Steamship and Railroad Agencies

FABRE LINES
New York—Azores—Lisbon—Naples—Marseilles
K. W. Kampf, General Western Agent,
120 North La Salle Street, Chicago.

HEALTH RESORTS

GRAND VIEW HEALTH RESORT
LESS THAN THREE HOURS FROM CHICAGO
MUD BATHS
"NATURE'S CURE" FOR
RHEUMATISM
ECZEMA AND KINDRED DISEASES
Wonderful Results in a Very Short Time
For Free Illustrated Booklet, Address
WAUKESHA MOOR BATH CO.
WAUKESHA, WISCONSIN
Open All the Year 'Round
A Splendid Nine Hole Golf Course.
Bring Your Golf Clubs.

SECTION TWO.
GENERAL NEWS, SOCIETY, MARKETS, WANT ADS.

The Chicago Daily Tribune.

THE WORLD'S GREATEST NEWSPAPER

CIRCULATION
OVER ~~500,000~~ 600,000 SUNDAY
OVER ~~300,000~~ 350,000 DAILY

THURSDAY, JULY 13, 1916.

* * 13

THOUSANDS AT OPENING OF MOVIE EXPOSITION

JAM COLISEUM TO SEE FAVORITE SCREEN STARS

Essanay Booth, with Walthall and Others on View, Center of Attraction.

"KEEP MOVING" THE SLOGAN.

BY KITTY KELLY.

"Keep movin'" was the slogan of the moving picture exposition that opened at the Coliseum last night.

Thither thronged everybody apparently till it seemed as if Chicago's whole city directory had turned out. That was the place to go to find out how many folks there were in town one didn't know. The figures turned in by the exposition's representatives counted 38,972 folk as having passed through the entrance. Anybody who tried to navigate one of the aisles past the Essanay, Vitagraph, or Metro booths would cordially agree to any number, even a million.

For the Coliseum's great floor is all cut up into little streets, with booths for the different companies, ranging along the sides and down the middle, and the people had to keep moving, shoved on by earnest expostulators, else there would have been in some spots a congestion that would have reached to the Republicans' yellow bunting on the roof.

Booths Attractive.

Pretty booths they are, variously decorated and designed, characterized mostly by trellis work, with bright flowers climbing over it. Bluebird's is an especially attractive one of this type. Paramount has a Roman garden effect with gold fish swimming in the pools. Metro went in for the festive Japanese, with much grass and vines and near-bamboo. Small yellow ducks swam in the pond, and incidentally made a lot of bother by threatening to run under folks' feet, and a quartet of Hawaiian looking people made music spasmodically. Mr. Bushman in a gold frame looks down benignly. It is said that is the only way he will look down, for it appears there is no hope of Metro visitors, in spite of previous announcement.

Everywhere there were bursts of spasmodic mechanical music from various booths devoted to the exploitation of such instruments. For it isn't only picture producers that hold the floor here. All kinds of contrivances having to do with exhibition, from exit signs to artificial flowers, from projecting machines to poster frames are at home in booths.

Crowd Grabs Folders.

The throngs passed along anxiously grabbing the folders, pictures, and posters doled out to them from the different stands. "I must take these home to the baby," gasped one woman, rushing along for another trophy to add to her armful. For the exposition is surely long on literature if it is short on stars.

All the stars promised were there last night, but they only occupied one booth and when 38,000 people are trying to see them the chances for about 37,820 are pretty slim. As it was the crowds mobbed around the Essanay booth squinting eyes, craning necks, climbing over each other.

"O, I see Richard Travers and Henry Walthall," gasped a girl, standing on a chair and stretching her neck beyond the normal limit of necks. "I wouldn't give 2 cents to see any of them," snapped another who had been vainly trying for ten minutes, as she turned away despairingly, and attempted to worm herself out of the human mass surrounding her.

Not Crazy About Him.

One girl, crawling back from the front where she had somehow wedged herself, exclaimed to herself—though one could not locate the party of the comparison—"Huh, I wouldn't trade my Jack for him. I'm not crazy about him."

The Essanayers who were really visible were Henry Walthall, who admitted he was hotter than he was happy; Richard Travers, Earnest Maupain, Bryant Washburn, John Cossar, Edward Arnold, and white haired Thomas Commerford. Edna Mayo in a bepuffed blue silk frock, Nell Craig in a droopy, chiffony hat and a beruffled pink net gown, and Marguerite Clayton in a soft pink net with shimmering streaks of trimming lightened the effect of the dark clothes of their player comrades. A host of pretty extras lent charm to the booth.

Rose Tapley was the only Vitagrapher present, and she spent the evening being amiable to the passing crowds, while she had spent the afternoon making cretonne coverings for the chairs and settling the spot so it looked like home.

The Chaplin checks in the Mutual booth drew a small but consistently present crowd. There are thirteen of these checks, made out for varying amounts—two for $5,000, one for $100,000, one for $40,000, and nine for $10,000.

The American theatrical hospital had a tent and nurses to care for any one overcome by heat or crowd, but it was a husky gathering and nobody needed such services.

Where Was Big Bill?

Around and around went the people, watching, crushing in where the live attractions tempted, eating ice cream cones and sighing over the heat.

At 9 o'clock in marched some Reel fellows and the Universal band which made music now and then the rest of the evening. I don't know that the exposition was officially opened. It hadn't been when I got there and I saw no signs of it thereafter, but you never can tell what may have happened.

Anyhow, Mayor Thompson was not expected as an opener; the city attorney was the official looked for.

And then somebody said "Keep movin'."

A Free Movie Show.

Away at the end was a space partitioned in with two enticing doors. A peep in showed a good sized enclosure, filled with chairs filled with people intently watching the pictures flashing on the screen at the end of the room. It was as hot, almost, as State street at noon, but it was a free "movie show."

"Full house; no more seats!" chanted the youth at the doors.

"Free dancing on the floor upstairs!" shouted another youth, and a climb above discovered a good sized floor with many folks seated round the edge and many more fox trotting in the middle to the syncopated rhythm of unceasing music.

"Keep movin'" is the spirit of the exposition.

BEAUTIES AND STARS AT FILM FEST

Above L. to R. Dick Travers, Edward Arnold, Henry B. Walthall, Earnest Maupain, John H. Cossar, Thomas Commerford. Below L. to R. Edna Mayo, Nell Craig, Margaret Clayton.

THIS IS EASY WHEN PRESS AGENTS ARE HANDY

BY BOB LEE.

Reporting the little suave drolleries of those concerned in astrophotography becomes a lissome task when the stars are at hand, the photographers are hard by, and the press agents are brimming with ideas. For instance:

"Write it as though you were going to tell about astronomy," said Harry Reichenbach of the World concern. "You can write about stars and the milky way and the big dipper and you can tell it as though you were going to buy a telescope to look for stars and such like."

We sought Webster:

"Astronomy—To distribute, regulate. The science which treats of the heavenly bodies."

"What did I tell you?" demanded Reichenbach. "Right there it is in the dictionary. The toughest things in the motion picture business is to hire enough of those heavenly bodies for a cast. Next you gotta regulate 'em and then distribute the films. That's a swell stunt."

Ralph Kettering, who is being watched closely by Jones, Linick & Schaefer since he bought a car, walked through the Hotel Sherman lobby. One of the lady press agents of dazzling auburn hair was with him. They walked up to S. M. Spedon of the Vitagraph studios, the dean of the press agents.

"You know Miss Billie Burke, don't you, Mr. Spedon?" asked Kettering.

"Sure thing," bowed Spedon with all the delighted amazement in the world. "We rode to Inceville on the same train once. Do you remember that trip, Miss Burke?"

"How could I ever forget it?" burbled the shameless impostor.

"Star fish," muttered Kettering, referring to Reichenbach's glossary of astronomical terms, and walking away.

S. L. Rothapfel is as thorough a New Yorker as ever came from Oklahoma. He goes into ecstasies over little old Broadway just as a southerner from Bismarck, N. D., applauds "Dixie."

Mr. Rothapfel came down to look over things here on earth a year or so ago and visited Chicago. He was going to tip us off to a few things we ought to have out here, such as street cars, napkins, and quill toothpicks, and was so profoundly overcome with the discovery that we had installed these conveniences in advance of him that he went home to dear old (not Oklahoma) Broadway. Some of the Chicago motion picturelites chided Mr. Rothapfel in a jovial way.

They were having a business meeting of the big noises in reeldom at the Hotel Sherman yesterday, and a number of telegrams of regret were read. Among them:

"Doctor advises me bad for my health to come to Chicago. Sincere regrets, etc. S. L. ROTHAPFEL."

"He's an astrologer," commented Mr. Reichenbach.

"There's a star," said Henry Walthall of the Essanay group who were in preparation for "Essanay night" at the Coliseum. He pointed to Vic. Eubank, publicity expert for his company. Eubank was hobbling around the Coliseum on a pair of crutches, achieved as the result of a recent experiment in automobile tree climbing.

"Vic has saved almost $2,000,000 since the accident."

"You don't mean it," said Edna Mayo, who is not infrequently pictured with Walthall.

"Yes, sir," said Walthall, "But it's been at an awful cost. Two restaurants have gone broke, and Vic hasn't been able to play poker."

This was told, too.

The latter part of each week in the newspaper composing rooms sees much theatrical advertising copy for the Sunday editions. One printer usually has charge of making up the advertising forms. This particular printer was standing at the head of the form reading the advertisements in the type, which, as those familiar with printing shops know, is done upside down. The printer was not familiar with the work, and presently he arrived at the advertisement of Jones, Linick & Schaefer and read aloud:

"Doane's Liniment and Chauffeur."

He turned to the foreman: "Hey, Bill, what's this medicine ad doin' here?"

LIFE'S LITTLE PHONIES

NEW "COLD" WHITE LIGHT SOLVES A MOVIE PROBLEM.

Paper Rolls Now Can Be Substituted for Celluloid Under the New Process.

PARIS, July 11.—The substitution of paper rolls for celluloid films in moving picture machines, made possible by the new "cold" light discovered by the French engineer Dussaud, which is described to the Academy of Science by Prof. Branley, with whom Dussaud studied the new light, is obtained by automatic separation of heat rays from luminous rays which occur together in all sources of light hitherto known to science.

The quest of an absolutely pure light, devoid of all heat, long has been one of the great problems of modern physics. The electric light is the nearest approach to this ideal, but it gives off a certain amount of heat.

M. Dussaud has been working on this problem for many years. The light obtained by his method is so intense that it is possible to throw images from newspaper illustrations, picture postcards, and photographic prints on a screen even in a lighted room as clearly and sharply as if they were glass lantern slide.

MAY REDUCE BIG FILM SALARIES

At the Hotel Sherman Motion Picture Exhibitors' league still holds the delegates chained to sessions which have been increased from one to two a day, with no prospect of release until the latter part of the week.

Yesterday there came up a threatening—for high priced players—agitation in regard to the salary bugaboo. Carl Laemmle, president of Universal, advocated less pay and more binding contracts, putting the players into a state of employment bondage similar to that enforced on baseball slingers.

P. A. Powers, treasurer of Universal, talking informally, said: "We will have to stop paying stars a thousand dollars a day. That's what makes the cost of pictures. Then the exhibitor has to pay higher rentals to get the person he must have, and he cannot make a program out of that person alone. Exhibitors can't keep up the pace and neither can producers. Most pictures are being made, not on the income from motion pictures but on promotion money, which makes mighty hard competition for the fellows who are struggling along trying to make more pictures out of the money they have gotten from previous ones."

Another trouble Mr. Powers sees with the picture situation is the lack of good stories. "If good writers would study the screen and try to do a story adapted to it, and burn the midnight oil over it, making the scenario so definite that any wooden headed director could put it on, we might have something worth while. As it is, somebody writes a magazine story, sells it to a magazine, and then tries to sell it—a second hand production adapted to printing, not photographing—to a picture company for more money than he got from the magazine.

"The public is tired of pictures, of course, because it is compelled to see them whether they are good or not. Stories, a lot of them as poor as any pictures made, that fill the magazines do not have to be read unless a person wants to. But motion pictures as a form of amusement are as firmly fixed as books, and will last as long.

"However, I don't expect to see the motion picture problems settled till I have long pink whiskers reaching to my knees and sit on the front porch swinging my cane."

Film Flickers

Amidst the shifting sands of near information that has been dealt out by publicity men to helpless editors anent this motion picture exposition, there is one fact that is as a rock. That is Mary Pickford's presence. She is going to be here on Saturday. She is going to appear at the Coliseum and at Orchestra hall, in spite of the fact that she is a reserved little person who doesn't like being in crowds.

Today is Clara Kimball Young day. Miss Young is really here and will be there, on a pedestal, Aaron Jones promises so that folks will have a chance to see her. Last evening she visited several of the Ascher theaters.

Tonight there is to be a Universal moving picture ball in the Louis XVI. room of the Hotel Sherman, which is scheduled to begin at 10 o'clock and last "until the morning after." It is strictly informal and evening clothes are not required.

Mother Seeks Orphan Girl for Home by Lake

Asks The Tribune to Find Child Whom She Can Love as Her Own.

SOME OF ESSENTIALS

Do you know a little orphan for a wealthy home? There is a rich little boy whose name is Truby, who wants a sister. The little boy's mother has written to THE TRIBUNE, and this is her request for a daughter:

Will THE TRIBUNE, which helps everybody, help me? I wish to find a little girl, between the ages of 3 and 8, to care for and love as my own. I should prefer a child who is without parents or natural protectors, but one whose coming into the world is unshadowed—a child preferably of the upper middle class. I am prepared to give much to the right one.

Yesterday, in response to the appeal, a reporter went out to the address—which, like the names, is omitted by request—on an exclusive street. Two maids and a butler fluttered about to admit the visitor. And the little boy who wanted a sister was curled up in an armchair with a picture book.

Husband and Three Sons.

His mother was rocking in the sun parlor that gave a view of Lake Michigan. She was glancing down the lake for the homecoming of her loved ones. And she was not disappointed, for soon a launch with her husband and three of her sons sailed into the quay.

The men folks of the household go to their business downtown every day in their own sailing vessel. And in another city their paper mills are humming for these people who have everything they want—but a daughter.

All Children Boys.

"I have been looking everywhere for a little girl," the mother said. "All my children are boys. I am the mother of five sons. The eldest is 32 and the youngest 10. One of them is dead. I have always longed for a daughter. You see, I never had a mother, a sister, nor an aunt, as other women have. My mother died when I was 6 years old. I have a granddaughter, but I cannot have her with me as I would have a daughter of my own—to fondle and dress and love in the villa in California, where I expect to go in two weeks for the summer. I should like to take the child with me when I go, if the right one can be found.

"I should not wish to deprive parents or natural protectors of a little girl. Therefore, I prefer a child whose parents are not living. But I should wish to know all about the antecedents of the child. I wish to have good material to build on for the future woman. Sometimes good material turns out bad, but one must take a chance.

Good Ancestors.

"I should wish to have the assurance of good ancestors—not necessarily lords and ladies—but good, respectable parents for my future daughter. Of course, I wish her to be attractive. I consider a child good looking who shows evidences of refinement—she doesn't have to be a raving beauty. I don't care whether she is a blonde or a brunette.

"I wanted to take a baby—but the family thinks I have brought up enough babies already, and insist that the child be at least 3 years old. I shouldn't want her to be older than 10 years then.

"With all the restrictions, perhaps there will be few eligible children found. But if such a child could be found, I knew THE TRIBUNE could find her. So I asked for the assistance. I should like to have her as soon as possible."

Father of Boy Approves.

The white haired father of the little boy on the pony added his approval to his wife's plan.

"She wants a little girl to dress and love—some one to pet," he said. "All her life she has been deprived of the affection of her own sex, and she has longed for a daughter many years. We will not adopt the child—as we have four sons—but we shall provide generously for the right one—after we have found the one suitable child—after a trial. There are fifteen acres of ground about the villa in California in which she will grow up. And as a daughter she will have the same advantages as our sons."

LABOR MEN PUT IN JAIL PENDING JURY'S VERDICT

Predicted Panel Will Deliberate Three Days Before Reaching Conclusion.

PENALTY 5 YEARS OR $2,000.

BULLETIN.

Early this morning the lights in the jury room were turned on again, and it is believed the jury unable to sleep, because of the heat, returned to its deliberations.

Whether found guilty or acquitted, the seventeen defendants in the labor conspiracy cases must spend at least a day in jail pending the deliberations of the jurors in whose hands their fate now rests.

Predictions in Judge Scanlan's court last night were that at least three days would be occupied in the deliberations and balloting, as each case must be passed upon separately.

Here Are Prisoners.

In event of conviction, each of the following defendants is subject to a sentence to prison not to exceed five years or a fine of $2,000, or both:

WILLIAM CLAUSS, business agent of the Fixture Hangers' union.
JOHN F. CLEARY, business agent of the Electrical Workers' union, local No. 134.
CHARLES CROWLEY, business agent of the 'ixture Hangers' union.
FRANK CURRAN, business agent of the Painters' District council, No. 14.
ISADORE GORDON, former business agent of the Painters' District council.
HARRY H. GRASS, former business agent of the Painters' District council.
CHARLES HANSON, business agent of the Painters' union, local 637.
HUGO HAHN, business agent of the Glaziers' union.
THOMAS KELLY, business agent of the Electrical Workers' union, local No. 134.
FRED MADER, business agent of the Fixture Hangers' union.
JOHN W. MURPHY, former business agent of the Electrical Workers' union.
WILLIAM E. NESTOR, former business agent of the Painters' District council.
NICHOLAS PEKELSMA, former business agent of the Painnters' District council.
WALTER E. STALEY, business agent of the Glaziers' union.
RAY STEWART, business agent of the Wood Finishers' union.
GEORGE TUCKBREITER, business agent of the Painters' District council.
JOHN WHITE, former business agent of the Painters' District council.

Guards to Prevent Demonstration.

The defendants were taken to the county jail in time for the noon meal, and will remain there without bonds, on orders of Judge Scanlan, until a verdict is reached.

The court in his instructions pointed out that if the jurors were convinced a boycott had been maintained, this was a criminal act. He held that the Painters' District council had a right to prepare a list of places unfair to labor merely for the aid and information of the business agents in the regular performance of their duties.

VISITORS COMMENT ON PHOTOPLAY DEPARTMENTS.

Easterners Say New York Has Nothing Like Those in Some Chicago Newspapers.

Sidney Abels, in the name of V. L. S. E., gathered together a company of publicity men, newspaper writers from New York and the local photoplay reviewers for luncheon at the Chicago Athletic association yesterday.

The visiting New Yorkers made special comment on the Chicago newspapers photoplay departments, declaring they had nothing like them in their city.

E. L. Masters, Vitagraph's publicity representative, dropped a bomb into the assemblage when he made some remarks about newspaper advertising and editorial columns.

Mr. Masters said: "Newspapers should not allow their advertising columns to influence their editorial columns, and advertisers should not expect free publicity in proportion to their paid space. We are all hungry enough for publicity, of course, and we want all we can get, but editors are going to print the kind of stuff we send that they like and feel their readers want. Advertising is legitimate news in itself, and no newspaper should subsidize one news column for another. This may sound like heresy, but it is the attitude that is going to come among producers. They won't want publicity that just depends on the advertisement they carry."

Wid Gunning, who conducts an independent magazine of criticism, made a picture prophecy: "When producers make fewer pictures and make better ones, and get exhibitors to run them three or four days, it will be better for everybody concerned. We will have better photoplays.

THESE LAUNDRY PEOPLE "PUSH US MEN" TOO FAR!

"Kicker" Points Out That Charging Extra for Wrapping Paper Is Near the Last Straw.

When the price of men's collars was increased only a muttering protest was heard, but now a regular kick is due. Because of the high cost of paper several laundries have begun to charge extra for wrappings. About the loudest complaint voiced is that of Frank J. Silka, 4037 Pensacola avenue, who yesterday sent the following note to his laundry after 5 cents had been added to his bill for wrapping paper. He says:

"Dear Sirs: I didn't mind the raise in the price of collars, but when you begin to charge us for the paper with which you wrap up our collars and shirts, I think it is too much. Remember us men can be pushed so far.

"Now, if you want to make a hit with your customers and save money also, just wrap up our laundry in CHICAGO TRIBUNES. In fact, we would prefer TRIBUNES to ordinary wrapping paper anyway."

Notice to laundries: TRIBUNES cost only 1 cent.

AUTOS COLLIDE; ONE HURT.

Son of Head of Millinery Firm Injured, But Furniture Man Escapes.

Two automobiles collided at Sheridan road and Berwyn early this morning. Louis Ogus Jr., son of the head of the Radinovich-Ogus company, milliners, at 1211 South Michigan, was severely injured. Max Strauss, president of the Hartman Furniture company, who was in the other car, escaped.

SOCIETY and Entertainments

All Ready for the Lake Forest Fair.

EVERYTHING is in readiness for the Lake Forest country fair, which will open at the Onwentsia club tomorrow afternoon. Special trains will run on the Northwestern every hour, and the Milwaukee electric will place fifteen minute service cars on the line, to connect with the Northwestern Elevated road.

Business will be entirely suspended all day Saturday in Lake Forest, to enable the merchants to attend the fair. Mrs. William P. Martin, chairman of the café and restaurant committee is preparing to serve 5,000 persons each day. Albert, from the Blackstone, and Mueller, from the Congress, have donated their services and will oversee the café for Mrs. Martin and her committee.

There is to be a cowboy band [Johnny Hand's, by the way], in real cowboy togs, supplying the music for dancing in the Wild West Show or the Camp of the Forty-niners, which is to be John Wentworth's special contribution to the Midway Zone, of which he is chairman.

Mrs. Edward S. Moore is in charge of the chance envelopes, which are to be sold by girls, on the automobile which has been donated for the cause and the Janet Scudder garden fountain.

Mrs. Stanley Field is to have a wonderful little flower shop at the entrance of the ring, where bouquets will be "made up while you wait" and sold by the following little girls: Hollis Letts, Marjorie King, Olga Lihme, Marl Smith, Anita Lihme, Laura Thompson, Margaret Stone, and Ellen Thorne.

They will be gowned in simple white frocks, with big hair ribbons and drooping hats.

The horse show dinner Saturday night is to be the brilliant climax of the show, with dancing on a specially erected platform adjacent to the clubhouse, addresses by prominent men, and "stunts" by everybody.

The formal opening of the new pavilion at the Glen View Country club will be held Saturday evening. The pavilion committee includes Angus S. Hibbard, chairman; Mrs. Frederic W. Upham, Conrad H. Poppenhusen, and Louis A. Ferguson. Mrs. Charles E. Dox will be hostess at the bridge party Saturday afternoon.

Miss Marion Talbot of the University of Chicago is spending the summer at her cottage, Pine Tree Cove, Holderness, N. H.

Mr. and Mrs. W. N. Stevenson of 120 Grove avenue, Oak Park, are being congratulated upon the birth of a son, Walter Norman Jr. Mrs. Stevenson was formerly Miss Eleanor Cobb.

Mr. and Mrs. Albert Sprague II. have as their guests in Lake Forest Mr. and Mrs. Harlan K. Bolton of 1411 North State parkway.

Yesterday morning Mrs. D. Mark Cummings gave a tennis tournament, followed by luncheon, at Onwentsia club for her daughter, Miss Edith Cummings, and the younger set. Miss Courtney Letts, Miss Margaret Carry, Miss Genevra King, Miss Lolita Armour, Miss Elizabeth Adsit, Ralph Farwell, Woolsey Pollock, and Russell and William Kelly.

Yesterday afternoon at the Red Cross Playhouse Workshop in the Aldis little theater Mrs. Robert Hotz was in charge of the work. Sewing and cutting and tying busily were Mrs. John Stevenson, Mrs. Jay Morse Ely, Mrs. Frank Hibbard, Mrs. Stanley Keith, Mrs. DeKoven Bowen, Mrs. Ambrose Cramer, who was formerly Miss Grace Meeker, a bride of the spring; Mrs. Kent Clow, Miss Grace Tuttle, Miss Ermina Carry, and Miss Helen Farwell.

* *

Engagements.

Mr. and Mrs. Edward N. Wiley of 4354 Greenwood avenue announce the engagement of their daughter, Marjorie Kelsey Teall, to Robert Graves Warfield, son of Mr. and Mrs. John D. Warfield of 4831 Kenwood avenue. Miss Teall is a Farmington girl and made her debut last December. Mr. and Mrs. Wiley are at Lake Geneva, where they have taken a house for the summer.

Mrs. Emma Levine of 3223 Douglas boulevard announces the engagement of her daughter, Elizabeth, to Ernst Dyhrenfurth, son of Mrs. Francisca Dyhrenfurth of Breslau, Germany.

An engagement of interest to Chicagoans is that of Miss Mary Lois Breckenridge, daughter of Mr. and Mrs. Karl S. Breckinridge of New York, formerly of Chicago, to Thomas Willard Towler, son of Mr. and Mrs. E. T. Towler of New York, also formerly of Chicago.

Mr. and Mrs. I. Newman of 1216 South Lawndale avenue announce the engagement of their daughter, Nettie, to Daniel Wolfson, son of Mr. and Mrs. David Wolfson of 1148 South Albany avenue.

* *

Weddings.

Professor and Mrs. William Gardner Hale of 5704 Stony Island avenue announce the marriage of their daughter, Margaret, to Ralph Pearson. Mr. Pearson is an etcher.

Mr. and Mrs. C. A. Porter of Watseka, Ill., announce the marriage of their daughter, Ethel Marie, to Allen R. Brown.

The marriage of Mrs. Jean Way Hynes and Dr. Sydney S. Jacquelin took place last Thursday in San Diego, Cal. Mrs. Hynes was the widow of William J. Hynes of Chicago, and the daughter of the late Judge George B. Way of Ohio.

The marriage of Miss Catharine O'Donaghue, daughter of Mr. and Mrs. William A. O'Donaghue of 7043 Wood street, to David J. Walsh took place yesterday morning. Miss Agnes Maloney served as bridesmaid, and James E. O'onaghuee, brother of the bride, as best man. Mr. and Mrs. Walsh will live at 1817 Morse avenue.

George Newton Gridley of 4505 North Albany avenue announces the marriage of his daughter, Amy Belle, to Claude William Heaps. Mr. and Mrs. Heaps will be at home after Sept. 10 in Houston, Tex.

The marriage of Miss Annie Axman, daughter of Mr. and Mrs. Samuel H. Axman of 5525 Michigan avenue, to Robert B. Hyman will take place Wednesday, July 26.

* *

New York Society News.

New York, July 12.—[Special.]—The engagement of Miss Mary Ursula Matty, daughter of Joseph H. Matty of Denver, to Richard J. Butler, son of Mr. and Mrs. John R. Butler of 346 West Seventy-first street, has been announced. The wedding will take place Sept. 6 in Denver. Mr. Butler and his bride will live at the Hotel Majestic next winter.

At a dinner and dance given by Mr. and Mrs. Charles Shiverick Tuesday night at the American Yacht club in Rye, N. Y., the engagement of Mrs. Shiverick's sister, Miss Vira Cornell, to James Perrin Kineon was announced. Miss Cornell is known as an exhibitor at the horse show.

Supreme Court Justice Frederick E. Crane and Mrs. Crane of 854 Prospect place, Brooklyn, have announced the engagement of their daughter, Miss Dorothy Braddock Crane, to Frank A. Moller, son of Mrs. Christian Moller. The date of the wedding has not been set.

Announcement has been made of the engagement of Miss Helen Hudson, daughter of the Rev. Henry B. Hudson and Mrs. Hudson of this city, to Philip Sidney Honywood, son of Sir John and Lady Zalda Honywood of Ashforth, Kent, England.

Many members of the summer colonies on Long Island were represented tonight at the annual sweet pea show of the Nassau Horticultural society, held in Neighborhood house, Glen Cove, L. I.

Mr. and Mrs. Ogden Mills, who have been at their country place in Staatsburg since early spring, went today to Newport for the remainder of the summer.

Mrs. Ray Atherton

Mrs. Ray Atherton is planning to return from the east to be present at the Lake Forest country fair, which will be held at the Onwentsia club tomorrow and Saturday for the benefit of north shore charities.

Shuberts Announce New Season Plans

NEW YORK, July 12.—[Special.]—The Shuberts today announced plans for the coming year. In eleven of the twelve theaters under their management they intend to put on twenty new productions. Thirteen of these will be musical, five comedies, one a farce, and one a drama. Their twelfth theater will be given to plays in French by Lucien Bonheur's company.

The only drama announced is an adaptation by Eugene Walter of John Fox's novel, "The Little Shepherd of Kingdom Come," which will be given early.

One of the earliest and most important plays will be "Fixing Sister," a comedy by Lawrence Whitman, in which William Hodge will appear. It has been tried out on the road and ran four months in Boston. There will be a new comedy for Louis Mann; also new comedies for Marie Tempest and Lou-Tellegen, after they play last season's roles on the road. Alfred Sutro has supplied a comedy which will be enacted here before its presentation in London.

James T. Powers, former musical comedy favorite, will have the leading role in a farce called "Somebody's Luggage," by Mark Swan, which has been well received out of town.

Anna Held will return to Broadway in one of the musical reviews. The list of musical shows includes the regular winter garden extravaganza, a musical comedy in which Margaret Romaine and John Charles Thomas will be starred, Clifton Crawford in a musical comedy, an English adaptation of Oscar Strauss' operetta, "Rund um die Lieb," book by Robert Bodansky and S. Thelan, and a new Franz Lehar operetta.

There will also be "The Cave Lady," "The Girl from Brazil," from the German of "Die Schöne Schwedin," and "Her Soldier Boy," from the German. "Lieutenant Gus," a German musical comedy, a new operetta by Oscar Strauss, a new musical play by P. G. Wodehouse, with music by Jerome Kern, and a new musical comedy by Cosmo Hamilton, with music by Leslie Stuart. "The Star Gazer," an operetta taken from the German, will be produced early.

With Reginald de Koven the Shuberts will revive De Koven and Smith's "The Highwayman" during the holidays.

Of last year's Broadway's successes the Shuberts will send on tour three companies of "Hobson's Choice," three companies of "The Blue Paradise," two companies of "Alone at Last," and one each of "The Fear Market," "Just a Woman," "A King of Nowhere" [Lou-Tellegen], "A Lady's Name" [Marie Tempest], and "Step This Way" [Lew Fields]. Sam Sothern will again take a company on tour in "A Pair of Silk Stockings," now in its third season. Three winter garden shows will be on tour—Al Jolson in "Robinson Crusoe Jr.," "A World of Pleasure," and "The Passing Show of 1916."

Who Pulled Up the Bishop's "Leather"?

BY THE REV. W. B. NORTON.

DESPLAINES camp meeting has a mystery. Ever since Sunday a still hunt has been going on. The district superintendents, Drs. Lesemann and Walker, have played the rôle of Sherlock Holmes, but they still are baffled. Yesterday they came out in the open and appealed for help. They paid for advertising space in THE TRIBUNE'S lost and found column. Dr. Lesemann announced from the pulpit a cash reward would be given.

The mystery centers in the whereabouts of Bishop Thomas Nicholson's pocket book. Bishop Nicholson was the preacher last Sunday morning. He laid his pocketbook, which was also a notebook, on the pulpit. It disappeared and no one has been able to locate it.

The pocketbook contained railroad tickets and notations of special value to the bishop. Did some of the light fingered gentry eye the bishop when he laid down the book and absorbed himself in his sermon? Did some of the pious yield to temptation and remove it from its place? There was in the days of Joshua a man named Achan who hid a wedge of gold in his tent. Is there an Achan in the Desplaines camp meeting? A vigorous effort will be made today to find the pocketbook.

Yesterday was Evanston day at the camp meeting. The Rev. W. B. Doble, pastor of the Wheadon church, Evanston, led the Bible study, 9 to 10 o'clock; the Rev. James V. Thompson of the board of Sunday schools conducted the Sunday school study from 10 to 11 o'clock; the Rev. H. H. Frost, assistant pastor of the First Methodist Episcopal church, and the Rev. J. F. Porter, pastor of the Hemenway church, both of Evanston, spoke at the ministers' meeting, and the Rev. T. P. Frost, pastor of the First church, Evanston, preached the sermon.

A lively tilt was indulged in while Mr. Thompson was conducting the Sunday school study. Mr. Thompson criticized a certain public institution for putting out the lights and compelling persons to leave by 10 o'clock. The Rev. J. H. Williams defended the institution.

Mr. Thompson replied by defending the right of a young man to stay up with his sweetheart later than 10 o'clock at night, and declared that he had never forgiven an irate father who began to wind up the clock and put out the cat at 9:45 as a hint for him to be gone by 10 o'clock.

"I didn't like the treatment and I didn't marry the girl," he said. "I think where young people are morally right they ought to be allowed to exercise their own judgment."

Mr. Thompson is associated with the Rev. H. E. Rompel of Belvidere in the conduct of the boys' camp. He announced that today the boys would put on a circus open to the public as the closing exercise of the boys' camp, which will break camp after the circus is over.

Bishop W. S. Lewis of Shanghai, China, began a series of daily addresses on China. In showing the relation of the Philippines to China he urged his hearers to pray that the government should not commit the folly of giving independence to the Philippines.

A business meeting of the campground association will be held on Saturday, at 4 o'clock, at which, it is said, plans for the improvement of the campmeeting will be made.

* *

First Infantry Women Meet.

The women of the First infantry yesterday met in the armory—as they do every Wednesday afternoon, and made plans for the summer months.

They mapped out a long visiting list for themselves. All the wives, sweethearts, and daughters of the companies will receive formal calls. . they need assistance financially they will get it from the Veteran corps of the First infantry upon the recommendation of a committee.

The members of each company will go out visiting, it was decided, and then let the men of the Veteran corps furnish the finances for the destitute families. This was all that the ladies' auxiliary could do because of the low state of the treasury.

After Mrs. Adolph J. Borgmeier, wife of Capt. Borgmeier, protested at the discriminations made by the Red Cross in the distribution of its funds, a committee was appointed to go into a conference with the Red Cross on the subject. Mrs. Sanborn and Mrs. John B. Clinnin were named on the committee.

THE TRIBUNE COOK BOOK

By JANE EDDINGTON

All recipes have been scientifically tested by Miss Eddington with current market materials and are indorsed by her.

A pound of sugar per week is sufficient for one person who has sugar in coffee once a day and sugar on fruit once a day, but gets other sweetness from dates and other fruit.

Making Good Fudge.

A. H. invites me on a postal card to give in the daily paper "a recipe for making good fudge." Good fudge is carefully cooked fudge. It is almost impossible to cook fudge carefully without close attention, unless a thermometer is used. A candy thermometer may be obtained for 80 cents, although a dollar is charged for it in most places. The following recipe will produce a good fudge if directions are carefully followed. More butter may be used, but not enough to make it greasy.

Creamy Fudge.

Scrape up two squares of chocolate, pour over it one-fourth of a cup of milk, set over medium fire, stir constantly until chocolate is melted, then add another fourth cup of milk and stir again. When this is as smooth as possible add to it two cups of granulated sugar, one small square of butter, and one-fourth cup of glucose or corn sirup. This will run readily if heated up in warm water and so will measure more accurately. Stir the whole over the fire until the sugar is completely dissolved, and then cook for about ten minutes, or until it registers 238 degrees on the thermometer [the soft ball stage]. Take from fire, add one teaspoon of vanilla, then beat it with an egg whisk until it is creamy or sugary. It should not grow lighter in color and so be ready to sugar short of eight or ten minutes. If it sugars and hardens too quickly it is cooked too much. If it will not sugar after ten minutes it is cooked too little. Pour into buttered pans and cut in squares. Nuts or chopped fruit may be stirred into the fudge when it is nearly ready to sugar off. Plain fudge may be kneaded like any fondant and may be just as creamy as the best bonbon if rightly cooked and worked.

FASHION'S BLUE BOOK

[Copyright: 1916: By The Chicago Tribune and the New York Globe.]

Empire Gown of Embroidered White Mousseline.

BY JEAN SEIVWRIGHT.

JUST as the old salt keeps a "weather eye" toward the sky and observes in innocent mackerel clouds and flaming sunset indications of storm, so the specialist who studies modes sees in slight indications the extreme significance of fashion's changes.

A new Russian cut blouse is quite long and straight and tied not at the high waistline but directly below the bust. Advance suit styles in silk jersey, banded in mole and mink, are girded below the bust instead of at the waist. A lovely evening gown with seamless simple tunic is entirely empire in corsage and long trailing skirt. Can the new petticoats, guardedly featured, mean anything but a return of the empire with their skirt lines lengthened to just below the bust!

A charming model that introduces the empire is depicted in the illustration. This interesting gown is made of a delicate white mousseline embroidered with old gold spots. While some of the leading couturiers say that hip draperies will be abandoned when the fall models appear, yet this gown puts in a "peace at any price" compromise with a sheer frill that begins and ends rather indefinitely down the sides of the skirt. The dainty decolletage is also outlined by a softly plaited frill, while at the waistline a large yellow petaled rose intensifies the color of the spots.

The girl who wishes something different without the necessity of great expense or much difficulty in its fashioning will find this mode admirable for her little summer evening frock. Although short skirts are smart, yet they are somewhat suggestive of the dairymaid's costume, while the new and still rare empire modes trail dignity along with their flowing folds.

Doris Blake Says

Have you a perplexing love affair in which you need the counsel of a friend? Write to Doris Blake, care of "The Tribune." If you wish a personal reply send stamped and addressed envelope.

Do you know a real love story—one that is stranger than fiction? "The Tribune" will pay $5 for each story published. Manuscripts will not be returned. Address Doris Blake, "The Tribune," Chicago.

"After she has succeeded in making him spend the most of it on her, a woman begins to wonder what it was that she liked about the man."

Real Love Stories

Their Second Honeymoon.

NO doubt the present European war has played an interesting part in many thrilling romances, but this is what it did for a young couple of my acquaintance.

Some years ago a beautiful and talented young girl fell deeply in love with a man several years her senior. He was in a position to give her every luxury and they were soon married and settled in a lovely home of their own. They were happy, although she had great talent as a musician

music again, perhaps, to some extent, proand was ambitious she was content to give up everything for her home and the two babies who after a while came to them.

But it was not long before the babies grew into little boy and girl hood and she had more of her time to herself. Then a longing for some of her old interests came to her. Her husband was engrossed in business. Why shouldn't she take up her fessionally, to give added interest? She made the suggestion to her husband, but he would not hear to it. Wasn't her home enough? The young wife tried to think that it was, but the longing to do something continued to grow. Stormy scenes followed and matters went from bad to worse.

At last, in desperation, she took the children and went to Paris for an indefinite stay. There the children began to learn French and their mother worked hard on her music.

Suddenly, without a minute's warning, the war broke out; everything was confusion and excitement. The woman did not know which way to turn and wished passionately for her big, strong husband to take care of her. The husband, far off in America, was frantic until he could get an answer to his numerous cables concerning the welfare of his family. Altogether it was a time of realization and readjustment of ideas.

At last—she hardly knew how—the wife and children found themselves on a crowded vessel headed for New York. The voyage seemed interminable, but finally they reached land. Her husband was waiting for them with a glad light in his eyes and without a word between them everything was forgiven and forgotten and they began life anew.

This story might end here, but since it is all true let us add that over a year has passed since all this happened and they are still having their second honeymoon which they say will never end.

Escorting a Young Woman.

"Dear Miss Blake: Is it proper for a young man when escorting his girl friend home to take her arm, or only when crossing the street or any place of danger?"

It is quite proper for the young man when escorting his girl friend home to take her arm when crossing the street or in places of danger, but it is considered quite provincial to hang on to her arm all the way.

ECZEMA ON SCALP —AWFUL IRRITATION

Resinol Soon Healed It Entirely

March 28: "I had a severe case of eczema on my head. My scalp itched and burned and was full of scabs, and when I scratched that would of course pull off the scabs and left my head very sore. The irritation was something awful. I could not keep my hands out of my head. My hair became very dry and harsh and did not feel like there was any life in it. The first application of Resinol Ointment and Resinol Soap soothed the scalp wonderfully, and after using one jar of Resinol Ointment and three cakes of Resinol Soap my head is entirely cured—I can rest peacefully and there is no more itching. My temples were almost clean of hair and now they are covered thickly. I must say Resinol is simply wonderful for almost any kind of skin trouble. It does all you say and more." [Signed] Mrs. Jennie E. Wheeler, 120 Woodridge Pl., Leonia, N. J.

All druggists sell Resinol Ointment and Resinol Soap. For free samples, write to Dept. 1-S, Resinol, Baltimore.—Advertisement.

MARION HARLAND'S HELPING HAND

By MARION HARLAND

Wireless Distress Signal.

"CONCERNING the inquiry of B. relative to the 'S. O. S.' wireless call, as an ex-operator it is my pleasure to advise you that the signals are an outgrowth of the old 'C. Q. D.' call, which meant 'Come quick! Danger!' Because of the frequent use of this call by amateurs many boats were sent on wild goose chases. Operators were then instructed to disregard the old call and watch and respond only to the new 'S. O. S.,' which meant 'Stop other service.' B. W. L."

Adds to His Collection.

"Dear I. C.: I today received the stamps you so kindly sent me in response to my letter in the Corner. I am delighted with them. I found many I did not have. Of course, I was especially glad to get those. I haven't been long collecting. There are a number of my schoolmates that are collecting stamps, and sometimes we trade our duplicates. Every week we hold a stamp club meeting at my house. I thank you ever so much for the stamps. G. M. T."

China Berries as Beads.

"In response to I. H. in the Corner regarding china berries, I will say that the best time to gather them is after a heavy frost or during the winter months. The berries are then well matured and easily manipulated. They require boiling to soften their jackets, which will have to come off before dyeing or stringing them. The china berries will take any kind of dye, stain, or bronze powders. The best time to string the berries is while they are still soft from boiling. Penetrate the upper or bud end of the berry with a No. 27 copper wire to dry them. Then they may be strung as desired, using a gold, silver, or any kind of bead between each berry. The china berry tree is one of the most beautiful that grows in the south. In the spring it is loaded with clusters of flowers, which afterwards produce the berries, and when summer comes the green foliage droops like an umbrella. I shall be glad to give the names of individuals who, when the season opens, gather them, and who would, most likely, respond to your request. CHARLES L. B."

Bloodstains on Corduroy.

"H. L. C.—Blood stains may be easily removed by washing with naphtha soap, then rinsing thoroughly. Corduroy isn't harmed by laundering if care is exercised not to wring it. Let it drip dry, placing on a hanger. I removed blood stains from a green corduroy garment with naphtha soap. If not successful at first, repeat. READER."

Music and Cards Offered.

"I read your Helping Hand every day and get lots of good from it. I want to help a little and have to offer about thirty-five pieces of music. I will gladly send it to any one who will pay postage on it. I also have to pass along two or three hundred postal cards for any one who wishes to make a scrapbook out of them, if he or she will pay the postage. I inclose a recipe for an eggless, butterless, and milkless cake: One package of raisins, cooked fifteen minutes in two cups of water. Remove from the fire and add one cup of water, half cup of lard, two cups of sugar, one dessertspoon of soda, one teaspoon each of cloves and cinnamon, one teaspoon of nutmeg and one of salt, four cups of flour. Add nuts, if desired. Cook for twenty-five minutes in a moderate oven. V. D."

A "miscellany" that will enlist the attention of sundry classes of readers. Your address is at the service of persons wishing to possess themselves of the profusion of gifts you offer so generously as to awaken wonder with gratitude. Your cake is a unique! May I, as a housewife, ask what raises the mixture? Perhaps there may be enough acid in the raisins to cause effervescence in the soda? And may I inquire, further, if the water in which the raisins are boiled is drained off or added to the third cup of water? I infer that all three are needed to bring the four cups of flour to the right consistency? Do us the favor of writing again to make these points clear. For—one and all—we are wild to try the recipe!

Carpet Cleaner.

"Some one asked for a carpet cleaner. I give mine: Four ounces of borax, four ounces salsoda, four ounces ether, four ounces of aqua ammonia, two cakes of white soap. Dissolve the soap in two gallons of boiling water, borax in two gallons, soda in two gallons. Have the carpet thoroughly clean and well dusted, never dirty. Use warm. Add ether and ammonia when ready to apply with a brush. Wipe dry with a cloth.

"S. C. G."

The AMATEUR GARDENER

by Eben E. Rexford

Vines for the Window.

WE seldom see vines growing in the window garden. But they ought to be there, for vines are the poetry of nature's serenest moods and furnish the embroidery that makes her garments beautiful.

If I were asked to name what I consider the vine best adapted to culture in the window, I think I would decide on the English ivy. This plant always suggests permanence by its thick, leathery foliage and its comparatively slow growth. Other plants of rapid development have their brief day and then fade into the sere and yellow leaf stage and become unsightly, and are thrown out to give place to something new, but the ivy continues on year after year, becoming more valuable and more valued with age.

I know of some plants, nobody knows how old, that are considered as members of the family. They are trained up about the window frame and ramble off along the ceiling, and drop in graceful festoons from picture rail and molding. They have on them leaves that are years old as bright and fresh as those of recent production. Such a plant is like a family heirloom.

Those who want something that will make a brave show in a short time will find senecio marcoglossus well adapted to their needs. This vine has a leaf shaped very much like that of English ivy, and on that account it has been called German ivy, though it does not belong to the real ivy family in any sense.

Its foliage is a bright green, quite unlike the dark, rich, glossy color of the genuine ivy, and lacks the substance which characterizes the latter plant. But because of its rampant growth and ease of culture it will be found a good substitute for the other plant.

Asparagus sprengeeri can hardly be called a vine, as it is of drooping rather than upright habit, but it can be made a good substitute for a climber in the decoration of the window by giving it a place on a bracket near the top of the window and allowing its long, slender branches to droop about the frame.

Plumbago capensis could hardly be called a vine in the strict sense of the word, but because of its slender habit it can be made to take the place of one. I have seen it growing to the upper part of a tall window, with its branches profusely laden with delicate lavender blue flowers, and the effect was as delightful as rare, especially when pink geraniums were grown with it.

The ivy leaf geranium is a good window vine if well supported. Its thick, heavy foliage is proof against the depredations of most insects and is so freely produced that it gives a strong, massive effect which vines of more delicate foliage lack, but which seems necessary in framing in a window satisfactorily.

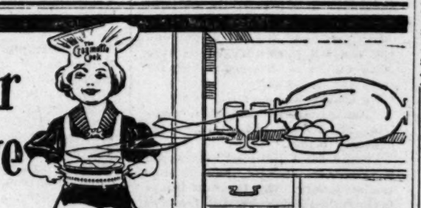

Easier to serve Creamettes

Have you tried Creamettes? It is the new daintier food which is pleasing everybody.

It's a different kind of macaroni product. But it isn't made like ordinary macaroni. It is made of a richer, sweeter, more nutricious wheat. It doesn't taste like ordinary macaroni. It cooks in one-third the time and has a rich new flavor all its own. Ask your grocer.

MOTHER'S MACARONI COMPANY
MINNEAPOLIS

AMUSEMENTS

GEO. M. COHAN'S Grand OPERA HOUSE
Biggest Picture Play on Earth
THOMAS H. INCE'S
Million Dollar Spectacle
Civilization
A CLERGYMAN'S OPINION:
"It presents the call to peace, the spirit of Christianity and the higher lessons of patriotism with tremendous power."—Rev. Smith Thomas Ford, Englewood Baptist Church, Chicago.

CORT Evgs. and Sat. Mat., 50c to $1.50 THE SCREAMING FARCE
A Pair of Queens
GREAT CAST—Kathleen Clifford Maude Eburne, Francis McGinn and Others

AMUSEMENTS

7th COLUMBIA TWICE DAILY Smoke if You Like
WEEK Dave Marion's World of Frolics WITH S. H. Dudley and 100 Others 100

PALACE | Tonight | $1.00 MATS. WED. & THURS.
A World of Pleasure
With William Norris, Conroy & Lemaire and N. Y. Winter Garden Company of 125.

OLYMPIC EVES. AND SAT. MAT. 25c to $1.50.
Oliver Morosco's Sensational Musical Comedy
SO LONG LETTY
CHARLOTTE GREENWOOD — SYDNEY GRANT.

Ravinia Park | GRAND OPERA and 30 Man Chicago Symphony Orchestra
CONCERT 2 p. m. Tonight 8:15 "AIDA"
DANCING 6-8 & 10 to midnight
Continuous Movies Aft. and Evening in Theater
N. W. "L" or C. & N. W. Special at 7:30 Nightly
Round Trip on this train, Ins. Admission, 85c.

The Joy of a Vacation may be turned to the sorrow that comes from indigestion. The battle with hotel menus is a losing one for the man with a weak stomach. Happy is the man who listens to the call of the wild—who goes fishing, hunting and canoeing—who takes with him Triscuit, the Shredded Whole Wheat wafer. Triscuit is made of the whole wheat steam-cooked, shredded and baked. A tasty Summer snack for the warm days, supplying the greatest amount of nutriment in smallest bulk. Delicious with butter, soft cheese or marmalades. Made at Niagara Falls, N. Y.

ASK FOR and GET
HORLICK'S
THE ORIGINAL
MALTED MILK
Cheap substitutes cost YOU same price

AMUSEMENTS

Riverview
The Fireworks Spectacle of All Time
THEARLE-DUFFIELD
"Last Days of Pompeii"
600 PEOPLE 200 Dancing Girls | 8:30 Tonight $1500 in FIREWORKS | 12 Big Arena Acts 200 Gladiators
TODAY CHARITY CONCERTS
BY THE WORLD-FAMOUS
TSINGTAU ORCHESTRA
Band of the Imperial German 3rd Sea Battalion.
O. K. WILLE, Conductor.
TICKETS ON SALE AT THE FOLLOWING POINTS — Hotel Bismarck, Kaiserhof Hotel, Bismarck Garden, Wicker Park Hall, Risen, North Side Turner Hall, Hamburg-American Line offices, Riverview Inn.
NOTE — One-half of proceeds derived from these concerts will be devoted to aid of needy families of Illinois Guardsmen called for service in Mexican crisis, and the other half for relief of European war sufferers.
All Tickets Purchased at Authorized Sales Stations Include Free Admission to Riverview
TODAY "LADS AND LASSIES" DAY
25,000 Free Shows and Rides
20 Prizes to Winners of Races
Starting Tomorrow MOTHERS' DAY Prizes for Best Looking Children Every Friday
PICNICS Sat.-Sun.-Mon.—Platt. Grot. 63d Sun.—Siegel Cooper Employees

JONES, LINICK & SCHAEFER'S
Colonial--Now
Endorsed by Every Chicago Newspaper—The Tribune, July 9, Editorially Endorsed
'HOW BRITAIN PREPARED'
The Great Preparedness Motion Picture
TWICE DAILY—2:15—8:15
Mats. 25c & 50c. Nights 25c, 50c & 75c
Special Tonight—Hamilton Club Night

AUDITORIUM
4th Tremendous Week—Seats 4 Weeks Ahead
Twice Daily — Seven Days a Week
CLUNE'S MASSIVE PRODUCTION OF HELEN HUNT JACKSON'S HISTORIC ROMANCE.
RAMONA
Symphonic Orchestra of 52 Pieces
Prices 25, 50, 75, $1. Popular Matinees Daily
THIS WEEK ONLY—Adda Gleason, who plays the leading role of Ramona Phail, will appear in person at all performances.

PUBLIC DANCING
DAILY 4:00 P. M. to 1:00 A. M.
Cafe Du Lac (Otto's)
Michigan Ave. at 11th St.
BEST DANCE MUSIC AND BEST DANCE FLOOR IN CHICAGO
The distinctly foreign atmosphere of this Cafe appeals strongly to real connoisseurs.
TABLE D'HOTE DINNER, $1.00. (Including genuine imported French Wine)
SPECIALTIES—Real Italian Spaghetti, Spaghetti with Chicken Livers and fresh Mushrooms. Ravioli—as served in Italy.

MAJESTIC SUPREME VAUDEVILLE
NORA BAYES
"FORTY WINKS"
With Fay Wallace and Regan Hughes
"BLACKFACE" EDDIE ROSS
TOM TOM BOYS—BURNS & KISSEN
BISSETT & SCOTT—APDALE'S ANIMALS
BONITA & LEW HEARN
PRICES: 15-25-50-75c. Mats. 15-25-50c. except Saturday and Sunday. Telephone Central 6000

ILLINOIS—TWICE DAILY 2:20 and 8:20
GREATEST OF PHOTO-SPECTACLES
THE FALL OF A NATION

JONES, LINICK & SCHAEFER'S CONTINUOUS VAUDEVILLE
McVicker's
EDNA AUG | "Miss Hamlet" SCREAMING TRAVESTY
OTHER BIG FEATURE ACTS
11 to 11 Days, 10-15-25c. Nights, 10-15-25-35c

CUBS vs. PHILADELPHIA
BASEBALL TODAY AT
WEEGHMAN PARK
NORTH CLARK AND ADDISON AVE
Game Starts at 2:00 P. M.
Reserved Seats at A. G. Spalding & Bros. 28 S. Wabash Ave. Telephone Central 668.

GARRICK EVES. AND SAT. MAT. 50c-$1.50
THE TOWN'S TALK
'Nothing BUT THE Truth'
AN UNADULTERATED SUCCESS

PRINCESS | MAT. TODAY $1.00 and SAT.
CHICAGO HERALD (JULY 9) SAYS:
"DON'T MISS IT"
Henry E. Dixey In Great Comedy "Mr. Lazarus"

Bismarck Garden
Grace Street and Broadway
OUTDOOR AND INDOOR DANCING
Bleso's Orchestra. Marigold Show. Admission 25c.

FLICKERINGS from FILM LAND

A Happy Program at Orchestra Hall.

BY KITTY KELLY.

Miss Mary Pickford in "Hulda from Holland."

Orchestra hall is offering a happiness guarantee in its program this week. The credentials are unusually pleasing, and there is the novelty picture of Arthur Dunham conducting, with the orchestra playing from his shadow leadership, that is greeting quite a stir. It is from the inspiration of Manager Hill's busy brain, an idea he had evolved for the occasion of the great day of many bands at the San Francisco fair under Sousa's conduct. His private Dunham version is proving very interesting and is receiving offers from would be renters.

One man even whose orchestra is a mechanical piano has put in a request.

The real high light of the program though is the latest Pickford production, "Hulda from Holland," which is to continue through next week. It is a delight for weary eyes. Not that it is so great a picture but that it is so simple a one, so full of personality and human interest touches.

It is an absurdly improbable little story, but so delightfully done that one doesn't feel the least desire to pick flaws in it—one is even able to countenance Hulda's wild dash through the open skylight down into the artist hero's room, except that for a Dutch hausfrau she was a trifle rough on the shirts on the line.

Holland is very good as to windmills, but its cottages have a makeshift Yankee expression. But the interiors and the costuming make up for this.

Russell Bassett, who plays the old Dutch uncle, gives a wonderfully well characterized performance. The three youngsters in their blousy Dutch trousers and wooden shoes are treasures, particularly the littlest tyke, who has been played up most advantageously by the wise director.

The hero, too, played by John Bowers, accounts most satisfactorily for himself in a rôle that might easily have been made a piece of saccharinity, for, as is the rule in Pickford pictures, the leading man is used merely as a vis-a-vis to the star.

The best thing about the picture, however, is Miss Pickford. She does here the most attractive work I have ever seen her do. The boldenish, obstreperous, near slapstick Mary is tucked away, and we have a sweet and charming person, quaint and funny and cute, earnest and unaffected; a demure and delectable little Dutch girl to linger long in the memory. This is excepting her skylight tumble, which, of course, is slapstick.

She is very pretty and very winsome, and by her restraint gains rather than loses in her appeal. In the love scene with the hero in one place she musters the ineffable expression that the poets have spent the centuries trying to visualize with words.

Miss Pickford will be a speaking guest at Orchestra hall at one performance during her brief stay here this week.

"HULDA FROM HOLLAND."
Produced by Famous Players.
Released by Paramount.
Presented at Orchestra Hall.

Hulda	Mary Pickford
Uncle Peter Hause	Russell Bassett
John Walton	Frank Losee
Allen Walton	John Bowers

Making Orchestra Hall a Summer Resort.

Have you ordered the air washed yet? Well, that's the proper thing to do these days. That is what Wessels and Voegeli are doing over at Orchestra hall, beginning just yesterday, which marked the initiation of their new air washing, cooling, and ventilating plant.

Down in the basement Mr. Voegeli pointed out a weird glass tank with water swishing out of countless little pipes, and a suction of air blowing in that threatened to draw the observer into an impromptu shower bath. There are other fans and great rotary objects and a mass of technicalities, but the layman's facts are that 59,800 cubic feet of chilled air per minute freshly washed are released in the auditorium above. The further facts are that while it was 88 out on the street, down among the fans it was 74, and in the auditorium itself it was 75.

This is said to be the largest air-washing system in Chicago, and it is calculated to make Orchestra hall a real summer resort.

News of the Motion Picture Exhibitors' convention will be found on page 13.

Beauty Hints by Antoinette Donnelly

If you missed the Antoinette Donnelly series telling how she reduced Mrs. Lane thirty-six pounds in six weeks send her stamped, addressed envelope and she will mail you complete exercise and diet instructions. Any other questions on obesity will be gladly answered by Miss Donnelly.

MARTHA B: THE PIMPLES ON your back may be caused from indigestion. Indigestion is merely the result of errors in diet. Be careful of your diet and give up during the summer months the meat you have just started to eat to get fat. Avoid pastries and sweets, drink lots of water, and exercise in the open air. Guard against constipation. You did not tell me the shade of your hair, consequently I cannot make any suggestions as to the colors that would be most becoming to your style of beauty. Your letter was wonderfully well expressed for any one who is just learning the English language.

BANIA: THE BRUSH AND COMBS should be washed at least once a week with water and soap in which a few drops of ammonia have been placed. In addition to their weekly washing they frequently need sterilizing, particularly when used by persons with much dandruff. Wet them in a solution of formalin, a teaspoonful to a pint of water. Immerse the comb and dip the brush up to the bed of the bristles.

RAY A: THERE ARE THREE things you must learn to acquire before your complexion will be clear from pimples. The first in importance is absolute freedom from constipation; the second, a healthy diet; and the third is fresh air with outdoor exercise. This formula will remove tan: Lactic acid, four ounces; glycerin, two ounces; and rosewater, one ounce. Apply the lotion night and morning with a piece of absorbent cotton. I shall be glad to send you my treatment for pimples if you will send me a stamped, addressed envelope.

FLOSSIE: IT IS A GOOD RULE FOR nervous persons to adopt a diet of eggs, fish, soups, and salads with fruit. This cools the blood and leaves the strength to supply the nerves. There is no reason why any one with colorless eyebrows should not use an eyebrow pencil. Follow the line of the eyebrow. Take your mirror to a strong light and assure yourself that you have not applied the pencil too generously. I have a formula to promote the growth of the eyebrows which I shall be glad to mail you if you will send me a stamped, addressed envelope.

AMBITIOUS: WHEN THE PORES are clogged with secretions of fat and dust they become enlarged and coarse. This is a simple lotion for correcting enlarged pores: Rose water, six ounces; elder flower water, two ounces; simple tincture of benzoin, one-half ounce; tannic acid, ten grains. First scrub your face with soap and hot water, rinse off with warm water, then apply cold water. Apply the lotion night and morning with a piece of absorbent cotton.

MARION: CALLOUSES ON YOUR feet can be removed by soaking them in hot water for twenty minutes each night before retiring. This will soften the spot. Then rub the callouses with a piece of pumice stone to take off the hard skin. During the day keep a little cold cream on the spot, so as to keep it soft.

INA: MY PROCESS OF INCREASing Helene Barnett's weight twenty pounds in five weeks was described in a series of five articles, any one of which is much too lengthy to even be outlined in this column. I shall be glad, however, to mail them to you if you will send me a stamped, addressed envelope.

MILLIE: LIME WATER IS THE best alkaline mouth wash there is. It is made from coarse unslaked lime. I shall be glad to send you my instructions for remedying pyorrhea if you will send me a stamped, addressed envelope.

OBITUARY.

PHILIP MAHER, a resident of Chicago for fifty-two years, is dead at his home, 3426 Indiana avenue. He was 70 years old. Mr. Maher was engaged in the wholesale grocery business for a number of years. He is survived by nine children, five sons and four daughters, all living in Chicago. They are: Stephan, Allan, Philip, Clarence, and Arthur, and Mrs. J. A. Dean, Mrs. H. N. Bragdon, Mrs. C. C. Moore, and Miss Helen. The funeral service will be held this morning at 10 o'clock from St. James' church. Burial will be in Mount Olivet.

MRS. MARY A. KENNEDY, widow of Anthony M. Kennedy and a resident of Chicago for many years, died yesterday at 5923 West Superior street, aged 61 years. She is survived by a daughter, Marion E., and three sons, Raymond M., Frank A. and William J. Kennedy. The funeral will be held from the residence tomorrow at 2 p. m. Burial at Forest Home.

MRS. CATHERINE KINTZ, 84 years old, who died at her home, 10432 Prospect avenue, will be buried from St. Margaret's church today at 9:30 a. m. Mrs. Kintz is survived by two daughters, Mrs. H. Jahn and Mrs. Gertrude Miller, and two sons, F. H. and R. V. Kintz.

PATRICK SHERIDAN of 3833 Wilcox avenue, a detective sergeant of police, who served on the force for over twenty-five years, died yesterday at the age of 55 years. He is survived by his widow, Elizabeth, and a brother, Michael Walter Dennis.

J. F. O'SULLIVAN, a member of the police department, died yesterday at 4216 Indiana avenue. He was a member of Hyde Park council, Knights of Columbus. Funeral arrangements have not yet been made.

Will Address Efficiency Society.

"New Methods of Arriving at Cost" will be discussed by R. H. Brown, secretary of the millwork cost information bureau, at the semi-monthly dinner of the Western Efficiency society at the Auditorium hotel tomorrow night.

DEATH NOTICES.

IN MEMORIAM.

HELMKE—In memory of my loving husband, Jacob, who passed away one year ago today, July 13, 1915.
One year has passed since that sad day.
When one I loved was called away.
More and more each day I miss you.
Friends may think the wound is healed,
But they little know the sorrow
That lies within my heart concealed.
Peaceful be thy rest, dear husband.
It is sweet to breathe thy name.
In life I loved you dearly,
In death I do the same.
FROM YOUR LOVING WIFE.

CASSELBERRY—Dr. William Evans Casselberry died of angina pectoris at his home in Lake Forest July 11. Funeral service at Church of the Holy Spirit, Lake Forest, Thursday at 2 p. m. Burial at Graceland, private. Kindly omit flowers.

CAPP—Maria Capp, beloved mother of Joseph Capp and Mrs. Julia Fenery, sister of Frank Engethaler, Mrs. Petrolina Saukup. Funeral Friday, at 2 p. m., from 3552 Wabansia-av., by carriages to Bohemian National. Remains at funeral chapel, 2410 W. North-av., until Friday morning.

CHAPIN—Mary Elizabeth Chapin, July 11, 1916, at her residence, 9454 Langley-av. Funeral Friday at 2 p. m., by autos to Mount Greenwood. Strictly private.

COTTON—Dr. Alfred C. Cotton, July 12, 1916, beloved father of Mildred C. and John R. Cotton, at residence, 3218 Jackson-blvd. Funeral Friday at 2 p. m. from Warren Avenue Congregational church, by George H. Thomas post No. 5, G. A. R., burial at Graceland cemetery, in charge of Garfield lodge No. 686, A. F. & A. M.

OBITUARY.

MRS. FRED NIBLO, A SISTER OF GEORGE M. COHAN, DIES

New York, July 12.—[Special.]—Mrs. Fred Niblo, formerly Josephine Cohan, sister of George M. Cohan, died this morning in her apartments in the Hotel Bellaire, Broadway and Seventy-seventh street. She had been ill several months.

It was as one of the "Four Cohans" that Josephine Cohan first gained fame on the stage. Her feet were as nimble as her wit and she soon was considered one of the best dancers in vaudeville.

When she was first taken ill it was reported as being from overexertion in dancing. Mrs. Niblo was 40 years old.

DEATH NOTICES.

DEE—Harold R. Dee beloved son of Dennis F. and Bertha Dee, nee Higgins, brother of Thomas, John, Norman, and George. Funeral Friday at 9:30 a. m., from parents' residence, 24 N. Lorel-av., to St. Thomas Aquinas' church, where requiem high mass will be celebrated, thence by automobile to Mount Carmel.

FINN—John Finn, July 12, beloved husband of Mary, nee Slattery; father of Nellie, Mrs. J. E. Rooney, Mrs. J. J. Dunworth, and Eugene, brother of Mrs. Catherine Barry and Mrs. Margaret Kirby. Funeral Saturday at 8:30 a. m. from his late residence, 512 W. 44th-st., to St. Gabriel's church, where high mass will be celebrated; thence by autos to Mount Olivet. Friends wishing seats call Yards 708.

FITZPATRICK—Margaret Fitzpatrick, beloved wife of the late William Fitzpatrick. Services from late residence, 5218 Montrose-av., Friday, 9:30 a. m., to Our Lady of Victory church, where high mass will be celebrated. Interment Mount Carmel.

HARRIS—Rebecca Harris, beloved mother of Ida, Jeannette, and Miriam, July 12. Funeral Friday, 10 a. m., from chapel, 4040 Prairie-av.

HULL—Clara Louise Hull, daughter of Mrs. Frank Hull of Wheaton, Ill., at her home, July 11. Funeral will be held at the home at 1:30 Thursday, July 13.

KEEFER—Dorothy Lillian Marie Keefer, age 9 years and 7 months, suddenly, beloved daughter of Walter E. and Florence C. Keefer, nee Bunte. Funeral from late residence, 1345 Carmen-av., Friday, July 14, 3 p. m., by autos to Graceland cemetery.

KENNEDY—Mary A. Kennedy, July 12, age 61 years, widow of Anthony M., beloved mother of Marion E., Raymond M., Frank A., and William J. Kennedy. Funeral Friday, 2 p. m., from her late residence, 5923 W. Superior-st. Interment Forest Home.

LENIT—Isaac Lenit, beloved husband of Sarah [nee Barron], father of Dr. Oscar S., Annette, Joseph, Isadore, Barney, Sophia, Leon, Harold and Corinne. Funeral from chapel, 3656 W. 12th-st., at 1:30 p. m. Thursday. By autos to Waldheim.

LEVY—Rusha Levy, age 57 years, fond mother of Henry and Moe. Funeral Thursday, July 13, 1916, 1 p. m., from chapel, 3111 W. 12th-st., services by Rabbi Budzinsky, thence to Waldheim cemetery.

MAHER—Philip Maher, at his residence, 5426 Indiana-av.; beloved father of Stephan, Mrs. J. A. Dean, Mrs. H. N. Bragdon, Mrs. C. C. Moore, Allan, Helen, Philip, Clarence, Arthur, and the late Edward. Services 10 a. m. Thursday, St. James' church. Interment at Mount Olivet; strictly private. Omit flowers.

McKEE—John Wylie McKee, July 12, 1916, beloved husband of Rowena [nee Schaffer], father of Hazel and Ruth, brother of Samuel of Loongwood, Ill. Services at the late home, 161 N. Elmwood-av., Oak Park, Friday, July 14th, at 2:30 p. m. Burial at Forest Home.

DEATH NOTICES.

O'SULLIVAN—Police Officer Jeremiah F. O'Sullivan, July 13, 1916, beloved husband of Catherine [nee Hoban]. Funeral Friday at 9:30 a. m., from his late residence, 4216 Indiana-av., to St. Elizabeth's church, where solemn high mass will be celebrated. Autos to Calvary. Member of Hyde Park council, K. of C. For seats call Humboldt 2773.

PETERS—Ann Peters, at Rensselaer, Ind., July 11, widow of William Peters, mother of Mrs. Mary A. Lane of Chicago, and Alfred Peters of Rensselaer, Ind. Funeral services at Rosehill cemetery chapel at Chicago Thursday, July 13, at 3 p. m.

QUEROLLI—Luigi Querolli, July 10, beloved husband of the late Louisa Querolli, fond father of Mrs. Louisa Bauccio, Mrs. George Rosenbaum, and Miss Mary Querolli. Funeral from daughter's residence, 730 N. Homan-av., Thursday, at 9 a. m., to St. Mathew's church, where requiem high mass will be celebrated; thence via autos to Mount Carmel.

REEVES—Lucile M. Reeves, July 11, suddenly, beloved wife, and Elizabeth, only child of George C. Reeves of 802 Columbian-av., Oak Park. Interment Detroit.

SCHWANCH—Nellie E. Schwanch, nee Beatty, beloved wife of Emil, fond mother of Frances, Ellwood, Mildred, Naomi, Dorothy, and Esther. Funeral Friday, 2 p. m., by auto from late residence, 141 S. 11th-av., Maywood, to Arlington cemetery.

SHERIDAN—Sergt. Patrick Sheridan, dearly beloved husband of Elizabeth [nee Moran], fond brother of Michael, Walter, Dennis and Mrs. Harrison and Mrs. Kate Fuery, at his residence, 3833 Wilcox-av. Funeral notice later.

SMALL—Miss Lucille Small [nee Vargus], beloved wife of James W. Small, died July 10, 1916. Funeral Thursday, 2 p. m., from 137 S. Taylor-av., Oak Park, by autos to Graceland.

ZUSE—Sarah Frances Zuse, nee Hoyt, wife of William F., mother of Frederick, William, Harriet, and Laura, of 724 Wesley-av., Oak Park, at noon, July 11. Funeral 11 a. m. Thursday, July 13, by autos to Oakridge.

UNDERTAKERS.

POSTLEWAIT, GOLDEN RULE SERVICE and Golden Rule Prices. 34 years at one location, city and all suburbs. 1867 Ogden-av. Phone West 250.

SKEELES BROS
Independent Undertakers
Careful consideration of every detail has made a better and more reliable service.
45 E. Garfield Blvd., cor. Wabash Av. and 55th Street. Phone Englewood 327.

Bright Sayings of Children

"The Tribune" will pay $1 for each childish saying p. . . T., only condition is the story told must never have been printed in any magazine or paper. Write on one side of the paper only. It is not possible to acknowledge or return unavailable contributions. Address bright sayings to Aunty Bee, "Tribune," Chicago.

Willie was playing in front of the house when he discovered a small dog on the step. He went right over and took the dog in his lap and was sitting there when his mamma came out to see where he was. He said: "O, mamma, look at the pretty little dog that I found right here on the step. Is there any one in our house that belongs to him." I. F. W.

My little niece, who knew her mother was expecting company, wanted to put on her new shoes, but her mother refused. After the company came she stepped up to one of the women and said: "I am just modified to death over having on my old shoes."
MRS. B. F. McCLELLAND,
726 Waveland avenue.

Betty was entertaining little Abbie from across the street. The mother thought Betty was selfish in the use of her playthings, so she took her into the next room and explained how she must always treat company and let them use her playthings. Betty came back, put her arms around Abbie, and said: "Come, Abbie, let us go over to your house. I want to be company." L. V. F.

Frank, who was not well liked by his first grade schoolmates, was not invited to a party given by Harold, a little fellow who sat right across from him. The teacher asked Frank if he were going to Harold's party that afternoon.

"No," he calmly replied, "but I am going over and ask Harold's mother if I might play with him." L. M. H.

DAINTY AND SWEET ARE CUTICURA GIRLS

BECAUSE OF CLEAR FRESH COMPLEXIONS

Live, glossy hair and soft, white hands, kept so by daily use of Cuticura Soap and touches of Cuticura Ointment now and then. Absolutely nothing better.

Sample Each Free by Mail
With 32-p. book on the skin. Address post-card: "Cuticura, Dept. 45, Boston." Sold everywhere.

MOTION PICTURE DIRECTORY

DOWNTOWN

JONES, LINICK & SCHAEFER'S
La Salle—Now!
All Records Broken
10th Capacity Week
"THE LITTLE GIRL NEXT DOOR"
WHITE SLAVERY AND VICE EXPOSED
Over 400,000 Have Seen It
9 a. m. to 11 p. m. | All Seats 25c
NO ONE UNDER 21 ADMITTED

JONES, LINICK & SCHAEFER'S
Studebaker
Michigan Blvd. Near Van Buren St.
Big Double Feature Program
World Film, Brady-Made, Presents
Carlyle Blackwell
and MURIEL OSTRICHE
In a Love Story of the Slums
"SALLY IN OUR ALLEY"
ALSO
Billie Burke
In the George Kleine Feature
"TANGLED THREADS"
11 A. M. TO 11 P. M. | ALL SEATS 25c

CASTLE
STATE AT MADISON
ALWAYS THE BEST AND NEWEST PICTURES
STARTING TODAY
Pallas Pictures Presents
THE ADORABLE
Myrtle Stedman
in "The American Beauty"
A Photoplay of Extraordinary Power and Delightful Surprises.
FIRST TIME SHOWN
—ADDED ATTRACTION—
PICTURES OF THE
Submarine Deutschland
Arriving from Germany.
9:00 A. M. to 12:00 P. M.

BAND BOX | 127 W. Madison
9 A. M. Continuous to 11 P. M.
DOUGLAS FAIRBANKS
"FLIRTING WITH FATE"

DOWNTOWN

Saturday, VIRGINIA PEARSON —in— "A Tortured Heart."

QUALITY ALWAYS IN AMUSEMENTS
DIRECTION ALFRED HAMBURGER

William Fox Presents
William Farnum
in 'The Man from Bitter Root'
EXTRA ADDED ATTRACTION.
Only Showing on Michigan Boulevard
CHARLIE CHAPLIN
in "THE VAGABOND"
Direction ALFRED HAMBURGER
FINE ARTS
MICHIGAN AVE., NEAR VAN BUREN.

Saturday
Robert Edeson
in
"Fathers of Men"

QUALITY ALWAYS IN AMUSEMENTS
DIRECTION ALFRED HAMBURGER

"THE SHOP GIRL" with
EDITH STOREY and ANTONIO MORENO
DIRECTION
ALFRED HAMBURGER
V. L. S. E.
FORMERLY THEATRE ZIEGFELD
624 South Michigan Avenue

ORCHESTRA HALL
Michigan Ave., Bet. Adams and Jackson
CHICAGO'S IDEAL
Photoplay and Musical Program
Continuous 12 Noon to 11 P. M.
MARY PICKFORD
—IN—
"HULDA OF HOLLAND"
Her Latest and Greatest Success
FULL ORCHESTRA
A CINEMA NOVELTY
CONDUCTING AN ORCHESTRA BY MOTION PICTURES
BERTHA LOTTA SORENSEN, Contralto
GRAHAM HARRIS, Violinist
Soloists
AFTERNOONS 25c EVENINGS 25-50c

JONES, LINICK & SCHAEFER'S
ORPHEUM STATE, NR. MONROE
Opposite Palmer House
TODAY ONLY
WILLIAM GILLETTE
in "SHERLOCK HOLMES"
Friday—HOLBROOK BLINN in "THE WEAKNESS OF MAN"

SOUTH SIDE

VISTA
47th & Cottage Grove. Mat. & Eve. Last Eve. Show Starts at 10 P. M.
CHAPLIN'S VERY LATEST COMEDY
Charles Chaplin
In 'The Vagabond'
Also Scrubbies and Fascinating
Kitty Gordon
in 'The Crucial Test'
Her Latest Play in Five Acts

Harper
53rd and Harper Av. Mats. Sat. and Sun.
CHARLEY CHAPLIN in "The Vagabond"
Also FRANCIS NELSON in "THE DECOY."

KENWOOD
47TH and KIMBARK. Eves., 6:45 to 11 P. M.
THEDA BARA In "EAST LYNNE"
Sidney Drew Comedy and Goldberg Cartoons.

DE LUXE
814 East 63d Street, near Cottage Grove
CONTINUOUS—1:00 to 11:00 P. M.
EDMUND BREESE in "The Spell of the Yukon"
Also Latest Pathe Weekly.

VERNON
61ST AND VERNON AVES.
JOSE COLLINS
In "A WOMAN'S HONOR."
And Latest Pictograph News.

SOUTH SHORE
6839 Stony Island Ave. Cont. 1:30 to 11 P. M.
—TRIANGLE PLAYS—
FRANK KEENAN in "THE PHANTOM."
5 Acts. Also a 2 Reel Keystone Comedy.
Adults, 10c. Children, 5c.

KIMBARK 6240 KIMBARK AVE. BY REQUEST.
Marguerite Clark
"MOLLY MAKE BELIEVE"
Cartoon Comedy and Paramount Photograph.

LEXINGTON
1162 E. 63rd Street. Mat. & Eve.
Wm. Fox presents Virginia Pearson in "Hypocrisy," 5 acts. Latest Hearst News. Musty Suffer

JEFFERSON
1523 EAST 55TH STREET
WM. DUNCAN In "The Badge of Courage."

DREXEL
853 E. 63rd St. Mat. & Eve.
WALLACE REID and CLEO RIDGLEY in "THE LOVE MASK." And Others.

BEACH | HARPER AVE. AND 51ST ST.
DOUGLAS FAIRBANKS in "FLIRTING WITH FATE." And Latest Keystone Comedy.

THE LINDEN | SIXTY-THIRD and HALSTED
CLEO MADISON
In "A DEAD YESTERDAY."

HYDE PARK | 5314 LAKE PARK AVE.
CHAS. CHAPLIN in "THE VAGABOND."
Also RALPH HERZ in "Purple Lady."

NORTH SIDE

SITTNER'S | Sedgwick and Division
Frank Sheridan and Edna Wallace Hopper in "THE PERILS OF DIVORCE."
Also "PEG O' THE RING." No. 10.

DE LUXE | WILSON and CLIFTON
Blue Bird Photoplays Present
MARY MAC LAREN in "SHORE."
Also So. American Travel Pictures. Adults only

SHERIDAN | 965 IRVING PARK BLVD.
MATTY ROUBERT in "THE WAIF."
So. American Travels and a Good Comedy.
Coming Sun.—Chas. Chaplin in "Vagabond."

STRAND | 3629 LINCOLN AVENUE
"Making of Madelaine."

NORTH SIDE

BIOGRAPH
2433-43 LINCOLN AVE.
Near Fullerton. Cont. 2 to 11 P. M.
8th Chapter of
BILLIE BURKE in
("Mesh of Mystery")
Continuation of Gloria's Romance.
Also "DUST," 5 Part Mutual Masterpiece De Luxe. Adults, 10c. Children, 5c.

ROSEWOOD
MONTROSE AVE. & LINCOLN ST.
Matinee Wednesday, Saturday, Sunday
Special Children's Mat., 2 to 5 p. m. Sat.
ROBERT MANTELL And Genevieve Hamper in
"The Spider and The Fly"
Hear Our Seeberg Pipe Organ De Luxe

JULIAN BELMONT AT CLARK
VIOLA DANA in
"The Flower of No Man's Land"
—COMING NEXT SUNDAY—
WM. GILLETTE in "SHERLOCK HOLMES"

KNICKERBOCKER
6219-25 Broadway. Near Granville Ave.
Mat. 1:30 P. M. Continuous to 11 P. M.
JUNE CAPRICE
In "CAPRICE OF THE MOUNTAINS"
Adults, 10c. :: Children, 5c.

PARKWAY Clark Street at Diversey Pky.
Triangle Presents DOUGLAS FAIRBANKS
In "FLIRTING WITH FATE." Also Two Reel Keystone and Others.
Cont. 2:30 to 11 P. M. Mat., Adults, 10c; Children, 5c. Eve., Adults, 15c; Children, 10c

VITAGRAPH
3133-41 Lincoln Ave. Near Belmont Ave.
CONTINUOUS—1:30 to 11:00 P. M.
ANITA STEWART and an All Star Cast in "THE MILLION BID." 5 Acts.
Also Charles Chaplin in "The Vagabond."
Adults, 10c. :: Children, 5c.

BRYN MAWR
BRYN MAWR, Near Broadway, At Bryn Mawr "L" Station
WM. FARNUM & DOROTHY BERNARD In a Six Act Fox Feature
"A Soldier's Oath."

BUCKINGHAM
3619 NORTH CLARK STREET
"THE HAVOC" Featuring
BRYANT WASHBURN
FOR ADULTS ONLY.

WILSON AVE. THEATER
Wilson Ave. and Broadway
Caristine Mayo in "A Fools Paradise"
Coming—Saturday and Sunday
WM. GILLETTE in "SHERLOCK HOLMES"

NEW DEARBORN DEARBORN & DIVISION
CONTINUOUS—2:00 to 11:00 P. M.
BERTHA KALICH in "AMBITION" Also Pathe Weekly.

CLARK | CLARK STREET AND WILSON AVE.
ROBT. MANTELL in "A Wife's Sacrifice," 5 Acts. And a "Musty Suffer" Comedy.

ORCHARD | North Ave. and Orchard St.
CONTINUOUS—1 to 11 P. M.
Richard Buhler and Rosetta Price in "LOVE'S TOLL." 5 acts. Others.

LAKESHORE Broadway and Belmont
LOIS MEREDITH in "Spellbound."
Also Latest News Pictures.

KENMORE | Wilson and Kenmore
Continuous—2 to 11
BERTHA KALICH in "AMBITION" 5 Acts. Also a Comedy.

ALFRED HAMBURGER'S Argyle & Kenmore
Today Tomorrow
Argmore
WM. GILLETTE in "SHERLOCK HOLMES"

NORTHWEST SIDE

PARAMOUNT
2636-54 Milwaukee Ave. Nr. Sawyer
CONTINUOUS—2:00 to 11:00 P. M.
CHARLES RAY In "THE DESERTER"
Adults, 20c. Children, 5c.

NORTH SIDE

KEYSTONE 3012 SHERIDAN ROAD
MARY PICKFORD
In a Revival of Her Best Play
'Tess of the Storm Country'
Adults, 15c. Children, 10c.
MATINEE—2 SHOWS—2:00 and 4:00 P. M.

WEST SIDE

HAMLIN
3526-36 W. Madison St.
Tonight—Cont. 7 to 11:30
Last Show Starts at 10 P. M.
LILLIAN WALKER in "The Man Behind The Curtain"
5 Parts. Also Latest Hearst News
EXTRA—German Submarine Deutschland Arrives in Baltimore.
Adults, 10c Children, 5c
"In a Class by Itself"

Crawford
Crawford Ave., Near Madison St.
2:30 to 11:30 P. M.
VICTOR MOORE
Assisted by Thomas Meighan and an All Star Supporting Cast, in
"THE CLOWN"
From the Story by Marion Fairfax
Admission, 10c
Under the rules of the Chicago Board of Censorship, no children will be admitted today.

KEDZIE AVENUE THEATER
Cor. Kedzie Ave. and Madison St.
"THE FLOWER OF NO MAN'S LAND"
With VIOLA DANA. And
"The Schemers," Sidney Drew Comedy.
Also Latest "Mysteries of Myra," No. 12

GOLD | 3411 W. 12TH STREET Cont. 1:30 to 11 P. M.
VIOLA DANA
In "THE FLOWER OF NO MAN'S LAND."
also CHARLIE CHAPLIN
In "THE VAGABOND."

OAK PARK

OAK PARK FIREPROOF THEATRE
Wisconsin Ave., 1 Block S. "L" Sta.
Matinees 2:30
Marguerite CLARK
in "SILKS and SATINS"
CHARLIE CHAPLIN
in "THE VAGABOND"
Matinee, 15c. Night, 25c.

PARK | LAKE STREET and AUSTIN AVENUE
MARY PICKFORD
In "FANCHON THE CRICKET."

AUSTIN

PLAISANCE | 406 NORTH PARKSIDE
DUSTIN FARNUM in "DAVID GARRICK"
Pathe News and a Vitagraph Comedy.

MAYWOOD

STRAND—LAKE ST. and 5TH AVE. Doors Open 6:45 P. M.
MAE MARSH In "The Fatality of Mary."
"TRON CLAW." No. 15. And a Comedy.

MISCELLANEOUS

ASCHER BROS
LAKESIDE 4730 SHERIDAN ROAD
"EAST LYNNE" Mat. and Eve.
THEDA BARA
CALO Clark St. and Balmoral Ave. Matinee Daily
"THE VAGABOND" CHARLIE CHAPLIN
PRESIDENT 55th St. & Calumet Av. Adults Only. Mat. Daily
"THE CLOWN" VICTOR MOORE
COSMOPOLITAN 79th & Halsted Mat. & Eve.
"An Innocent Magdalene" LILLIAN GISH
FROLIC 55th ST. and ELLIS AVE. Matinee and Evening
"THE VAGABOND" CHARLIE CHAPLIN
OAKLAND SQUARE Drexel and Oakwood
"THE VAGABOND" CHARLIE CHAPLIN
Today. Eight Episode—"The Mesh of Mystery"
BILLIE BURKE
in "GLORIA'S ROMANCE"
At 2 Following Theatres
COLUMBUS Ashland Av. & 63d St.
"Molly Make Believe" MARGUERITE CLARK
TERMINAL Lawrence & Spaulding Also
"BROKEN FETTERS" VIOLET MERSEREAU

THE SELIG-TRIBUNE
The World's Greatest News Film
can be seen TODAY at the following theatres:

Orpheum	110 S. State St.
Century	1471 W. Madison St.
Garfield	2344 W. Madison St.
Pickford	105 E. 35th St.
Roseland	11331 Michigan Ave.
Vision	2859 W. Division St.
Manhattan	5903 Wentworth Ave.
Illington	2128 W. 22nd St.
Marlowe	6245 Stewart Ave.
Forest Park	7322 W. Madison St.
Glen	2852 Armitage Ave.
Model	4151 W. Madison St.

CHAPTER TEN
Studebaker 410 S. Michigan Ave.
CHAPTER EIGHT
Terminal Lawrence Ave. & Spaulding
Columbus Ashland & 63d St.
Haymarket 813 Davis St., Evanston, Ill.
Pine Grove 717 Sheridan Road
CHAPTER SEVEN
Drexel 63rd St. & Drexel Blvd.
CHAPTER SIX
Archer 2009 W. 35th St.
Casino 7061 N. Clark St.
CHAPTER FOUR
Illington 2118 W. 22nd St.

By Arrangement with F. Ziegfeld Jr. George Kleine Presents
Miss Billie Burke
—IN—
"Gloria's Romance"
At These Theatres
TODAY
CHAPTER TEN
Studebaker 410 S. Michigan Ave.
CHAPTER EIGHT
Terminal Lawrence Ave. & Spaulding
Columbus Ashland & 63d St.
Haymarket 813 Davis St., Evanston, Ill.
Pine Grove 717 Sheridan Road
CHAPTER SEVEN
Drexel 63rd St. & Drexel Blvd.
CHAPTER SIX
Archer 2009 W. 35th St.
Casino 7061 N. Clark St.
CHAPTER FOUR
Illington 2118 W. 22nd St.

A. STARR BEST TO ERECT $300,000 HOME DOWNTOWN

Leases Corner of Randolph and Wabash for Children's Clothing Store.

Another big deal was closed in the downtown district yesterday, which has a special interest for the reason it involves the erection of a high grade fireproof commercial building to cost $300,000. It will be erected by A. Starr Best, Inc., children's clothing, and will cover the 88x96 feet of ground at the northeast corner of Wabash avenue and Randolph street, which has been leased by the Best concern from Luther W. Bodman for ninety-nine years from May 1, 1916.

The lease provides for an annual rent of $22,000 for the first two years, $24,000 for the next two years, $26,000 for the next three years, $28,000 for the next ten years, and $29,000 for the remaining eighty-two years of the term.

The building on the premises is not considered in the transaction, and capitalizing the average annual rent, $28,600, on 4 per cent basis, gives a leasing value of $715,000, which is at the rate of $8,125 a front foot for the Wabash avenue frontage, and $84.68 a square foot.

Largest Children's Clothing Dealer

A. Starr Best is probably the largest dealer in children's clothing in the city and is now located in the Kesner building at the northeast corner of Wabash avenue and Madison street, and the move to Randolph street is for the double purpose of securing a permanent home for the concern as well as much needed space. It is stated the business of the concern has more than doubled during the last five years. The work on the proposed new building probably will be deferred to May 1, 1920, when existing leases on the property expire.

The property has an interesting history. Richard T. Haines purchased the 96x169 feet at the corner from the federal government in 1839 for $1,400. In 1866 Edward McKey, father of the late W. D. McKey, purchased the property with 40 feet to the north for $65,000. The late N. K. Fairbank bought the property from Mr. McKey and others for $175,000.

The transaction was negotiated by Willoughby & Co., who represented Mr. Bodman, and Newton B. Lauren & Co., who represented A. Starr Best.

Deal on West Side.

The west side figured in the market with an interesting transaction, whereby the Garfield Elms building on Madison street, 150 feet east of St. Louis avenue, north front, 100x191 feet, has been purchased by Joseph Friedman from Louis Samkowitz for an indicated consideration of $68,000, subject to $63,800 incumbrance. The building contains thirty-two apartments and four stores.

The apartment premises on Indiana avenue, 166 feet south of Thirty-first street, with 50x124 feet of ground, west front, have been sold by Mary P. Gregersen to William M. Brinkman for an expressed consideration of $37,000, subject to $22,000 incumbrance. The buyer conveyed in part payment property on Calumet avenue, between Thirty-third and Thirty-fourth streets, west front, 51x125 feet, for a stated price of $15,000.

Judge O'Connor Buys.

Judge John M. O'Connor has acquired from Delia M. Spalding the attractive twelve room stone front residence at 1437 North Dearborn, with a ground area of 20x132 feet. While the actual consideration is withheld the property is said to have been held at $18,000. Judge O'Connor will occupy the house after remodeling. The deal was negotiated by William A. Bond & Co.

James C. Isaacson has bought from J. C. Fredrickson the apartment premises at the southwest corner of Willow and Orchard streets, 48x100 feet in extent for an indicated consideration of $38,000, subject to $24,000 incumbrance.

Vacant at $250 a Front Foot.

William F. Bach has sold to C. B. Dowling forty-four feet of vacant on Loyola avenue, 140 feet east of Glenwood avenue, for a reported price of $250 a front foot, or approximately $11,000. The buyer plans to improve the site with a three story building containing two stores on the ground floor and lodge halls on the second and third, to cost about $50,000.

Demand for property in this vicinity has been active recently as the result of many new buildings planned and Loyola avenue is now being paved and opened through to the elevated station at Sheridan road. The transportation was negotiated by Harry W. Rubloff & Co.

The apartment premises at the northeast corner of Central Park avenue and Fifteenth street, 48x125 feet in extent, have been sold by John Winsor to Benjamin H. Wallace for an indicated consideration of $29,000, subject to $24,000 incumbrance.

Marquette Road Flat Sold.

Maurice P. French has bought from Olof Nelson the apartment property at 223-27 East Marquette road, eighty-six feet west of Prairie avenue, north front 50x125 feet, for a nominal consideration, subject to $15,000 incumbrance.

Hubert Burnham of Graham, Burnham & Co., architects, has acquired from Sigmund Hesslein the property on Chicago avenue, sixty feet west of Pine street, north front, 20x80 feet, for a stated consideration of $18,500.

The premises on Wabash avenue, 291 feet south of Twenty-ninth street, west front, 100x198 feet, have been sold by James E. Plew to Harry L. Schmits for a nominal consideration, the property having an indicated equity of $22,000.

Prairie Avenue Deal.

W. S. Johnson has sold to Frank H. Mayes the apartment property on Prairie avenue, fifty feet south of Thirty-seventh street, east front, 46½x124 feet, for a stated price of $15,000, subject to an incumbrance of $9,500.

Max Ehrman has bought from Henrietta Rieg the property on Austin avenue, 120 feet west of Clark street, north front, 40x100 feet, for an indicated price of $15,000.

The flat property at the northwest corner of Oakley avenue and Berlin street, 24x100 feet in extent, has been sold by Konstanty Darmofal to Felix Gorski for an indicated price of $15,000, subject to $8,000 incumbrance.

Catholic Bishop Gets Sites.

Four deeds have been recorded by which Roldolfo A. Correa of New York who has represented the Catholic bishop of Chicago in realty deals, acquired title to four holdings on Rush street, between Chestnut and Pearson streets. It is believed that the property is being acquired in connection with the seminary and boys' home proposed recently by Archbishop George W. Mundelein.

The properties acquired include the following: Southeast corner Rush and Chestnut streets, west front, 28x127, from Katie Kohn, indicated price $22,300; northeast corner Rush and Pearson streets, west front, 25x81½ feet, for a nominal consideration; Rush street, twenty-five feet northwest of Pearson street, west front, 25x80 feet, from David Provus, indicated price $10,000; Rush street, fifty feet north of Pearson street, west front, 25x90 feet, indicated price $8,000.

Real Estate Transfers.

WEST TOWN.

Clybourn-pl., 73 w of Marshfield-av., n f, 24x125. rev stamp $15, incumb $1,700, June 26 [Leopold Lagona to Julia Czwiertniewicz] ..... $

Cobbett-st., 806 e of Leavitt, n f, 24x100, rev stamp $3.50, July 1 [Joseph Lewandowski to Julian Wieczorcowski] 1

Elston-av., 200 e of Fullerton, s w f, 50x125, rev stamp $1, incumb $2,000, July 8 [Dorothea Franke to Peter Bruchas] 3,250

Fullerton-av., 166 w of Leavitt-st., n f, 216x100, rev stamp $4.50, June 29 [Kate Jacobson to Samuel E. Silverman] 10

Fullerton-av., 166 w of Leavitt-st., n f, 216x100, rev stamp $4.50, June 29 [Kate Jacobson to Samuel E. Silverman] 4,455

Same ppty, rev stamp $2.50, June 28 [S. E. Silverman to Joseph W. Schulman] 10

Hermitage-av., 266 n of Armitage, w f, 26x125, rev stamp $1.50, May 18 [Est of William Schmeidesmantel] 1,200

Leavitt-st., s e cor Coblentz, w f, 94x100, rev stamp 50c, p p m $2,400, July 1 [Joseph H. Edelson to Alexander Waintraub] 10

Lincoln-st., 24 s of Bloomingdale-av., w f, 24x121, rev stamp $2.50, incumb $2,000, July 7 [Antoni Pochylski to John J. Wardzinski] 5,500

Oakley-av., n w cor Berlin-st., e f, 24x100, rev stamp $5, incumb $6,000, July 1 [Konstanty Darmofal to Felix Gorski] 10

Paulina-st., 168 s of Clybourn-pl., e f, 25x134.9, April 7 [G. B. Haberer to Rosalie Cyran] 1

Pleasant-st., 52 w of Seeley-av., n f, 24x100, rev stamp $4, incumb $5,000, July 7 [John Mowaj to Josefa Pruszeckl] 10

Seeley-av., 316 s of Fullerton, w f, 24x125, rev stamp $2.50, July 5 [Mary Leupold to Walter H. Brandhorst] 10

Wilmot-av., 377 s e of Oakley, n e f, 25x100, rev stamp $1.50, July 6 [C. A. Frantzen to Abraham D. Davidson] 10

Wilmot-av., 1338-40, n e f, 48x100, corner t d, rev stamp $1.50, July 7 [A. D. Davidson to Henry Fenhuf] 10

Wilmot-av., 397 n w of Hoyne, n e f, 48x100, rev stamp 50c, incumb $1,950, April 29 [Dorothy Broom to John Beyer] 10

Wood-st., N. bet. Armitage-av. and Clybourn-pl., e f, 80x125, rev stamp $1, July 1 [Frank J. Sloderback Jr. to Nicholo Salvati] 1

Augusta-st., 75 s of Hermitage-av., s f, 25x100, rev stamp $1.50, incumb $2,120, July 6 [Frank Mulinski to W. Samborski] 1,700

Potomac-av., 126 e of Robey-st., s f, 24x182, incumb $2,000, July 6 [Michael Stuhlman to Rose Breskin] 10

Cornell-st., 525 s of Noble, e f, 25x125, rev stamp $1, incumb $2,400, June 29 [Josef Barnas to Tomasz Brandys] 10

Dickson-st., 325 n of Division, w f, 24x110, rev stamp $8, incumb $2,000, July 1 [Anton Wasikowski to Joseph Dudzinski] 2,906

De Kalb-ct., 24 s w of Polk, n w f, 21x100, rev stamp $2.50, June 17 [Anna Hunt to Sam Carpo] 10

Lexington-st., 3626, s f, 25x124½, incumb $4,500, rev stamp $1, July 8 [Albertie C. Bolen to Oscar W. Johnson] 3,157

Monroe-st., W., 300 e of Homan-av., n f, 31x180, incumb $8,000, rev stamp $2.50, July 8 [Mary A. King to Michael A. King] 10

Independence-blvd., 40 n of Harvard-st., e f, 15x150, rev stamp $1, July 6 [Jacob Chiprin to Nellie Roane] 2,906

Richmond-st., 166 n of Van Buren, w f, 25x125, incumb $3,300, rev stamp 50c, July 8 [J. L. Stanton to Lawrence Hogan] 10

12th-st., W., n w cor Springfield-av., s f, 48x112, rev stamp $16, July 8 [Arthur Fellchenfeld to Morris M. Rothschild] 10

Richmond-st., 166 n of Van Buren-av., w f, 26x125, rev stamp $3.50, June 24 [W. M. Doherty to John L. Stanton] 2,000

Polk-st., W., 812 s of California-av., s f, 20x124.9, rev stamp $3, July 7 [Johanna Kratz to William G. Gifford] 2,700

Albany-av., 154 w of Campbell-av., n f, 26x120, rev stamp $1.00, incumb $3,125, June 24 [Max Aarens to Walter Cisewski] 10

Thomas-st., 275 e of Washtenaw-av., s f, 20x130, rev stamp $4.50, July 5 [Bruno Krueger to F. Grudsiewski] 10

Potomac-av., 40 e of Washtenaw, s f, 30x135, und 1-3 int, rev stamp 50c, July 5 [Belle Katz to Solomon Pakula] 4,050

Drake-av., 200 s of Iowa-st., e f, 20x125, rev stamp $1.00, incumb $1,500, June 28 [Anna L. Manke to Fred W. Georges] 10

Division-st., s e cor Springfield-av., n f, 40x125, rev stamp 50c, incumb $1,-600, June 26 [Marie Levee to Richard J. Carran] 4,455

Evergreen-av., 181 e of California-av., n f, 20x125, p m m $2,600, rev stamp $1.50, July 10 [Wm. Anderson to Bessie Frederoff] 10

Campbell-av., 75 n of Potomac, w f, 26x126, rev stamp 50c, incumb $1,800, June 22 [Jennie Sealin to Meyer Rothbart] 4,000

Thomas-st., 148 e of Springfield-av., n f, 90x117, und ½ int, rev stamp $3, July 8 [Lena Larkovits to Ruben Rosenberg] 10

Division-st., W., 45 s of Avers-av., s f, 24x125, rev stamp $1.50, June 1 [Wm. O. Andrews to Saml. H. Taylor] 10

Hamlin-av., 175 s of Augusta-st., e f, 25x125, rev stamp $1, July 7 [Monroe L. Willard to Jacob Burness] 1

Hamlin-av., 243 s of Huron-st., e f, 27x121, rev stamp $4, June 30 [Hyman L. Lieber to Anton Eifverson] 10

Park-av., 187 w of Hamlin, n f, 26x187, rev stamp $1.50, July 6 [Louis Rollefson to Saml. H. Wheeler] 1

Drake-av., 60 s of W. Huron-st., w f, 90x125, incumb $1,700, rev stamp $2, July 8 [Harris S. Resler to Edw. Millard] 3,500

Walnut-st., 435 e of Homan-av., s f, 24x125, rev stamp $2, July 10 [Est. of O'Grady to Mary A. Ward] 2,000

Walnut-st., 459 e of Homan-av., s f, 24x126, July 10 [Mary A. Ward to Catherine O'Grady] 1

Hamlin-av., 98 s of Grand, w f, 26x121, rev stamp $3, June 27 [Margaret J. White to Frederick H. Wilde] 10

Sayner-av., 266 s of Franklin-blvd., e f, 25x125, rev stamp $2.50, July 8 [A. F. Zarndt to Mary T. Kay] 2,200

Washington-blvd., 100 w of Talman-av., s f, 25x88, incumb $2,840, rev stamp $1.50, June 30 [Axel M. Thompson to Pauline Marcik] 10

Superior-st., 150 e of Campbell-av., s f, 25x128, rev stamp $1.50, incumb $978, April 1 [The Uhlich Evang. Luth. Orphan Asylum to Michele Orlando] 8,400

Lake-st., W., 246 w of Campbell-av., n f, 50x99, rev stamp $7, July 3 [Mary B. Whaley to Alonzo M. Poff] 10

Walnut-st., 150 e of Sacramento, s f, 24 ft to alley, rev stamp $3, July 7 [Albert W. Smith to Maurice J. Flynn] 10

Warren-av., 50 w of Talman, n f, 26x125, rev stamp $6, July 5 [Julia E. Wood to John Thompson] 2,900

Troy-st., W., n e cor W. Ohio, w f, 42x126, rev stamp $2, June 26 [Bessie Curran to Marie Levee] 10

Artesian-av., 126 s of Fulton-av., w f, 24x100, m or less, rev stamp $2, June 14 [E. S. Kesse] to Napolean B. King] 2,000

California-av., 87 s of Fulton-st., e f, 25x168, incumb $2,900, rev stamp $1.50, July 7 [James Reed to Fanny Schwartz] 10

Kinzie-st., 160 e of Albany-av., n f, 20x100, m or less, May 16, 1908 [R. S. Grant to Jay D. Swartwout] 1

Fulton-st., 206 e of Keeler-av., s f, 24x146, incumb $8,000, rev stamp $2, June 29 [Thomas J. Roche to Hy T. Ramp] 10

Erie-st., 216 e of Paulina, s f, 24x124, incumb $3,800, rev stamp $1, June 22 [John Rogosa to Simon Fedorowski] 5,000

Emerson-av., n e cor Hoyne, s f, 24x100, July 8 [J. J. Barrett to Elizabeth Keenan] 1

Same ppty, July 8 [Elizabeth Keenan to Rose A. Barrett] 1

Superior-st., 125 e of Wood, s f, 26x120, incumb $2,600, rev stamp $1, June 22 [Jozef Smolen to Frank Zala] 10

Emerson-av., 48 e of Hoyne, s f, 24x90, incumb $1,300, rev stamp 50c, July 8 [J. J. Barrett to Nicola Ciofons] 1,800

Warren-av., n w cor Talman, n f, 25x125, incumb $3,200, rev stamp 50c, July 5 [Samuel Handler to John Wojewodski] 10

Erie-st., 54 w of Wood, s f, 24x125, incumb $1,800, rev stamp $1.50, July 8 [Amelia Truppa to Giuseppe Truppa] 2,850

Washington-blvd., 20 w of Robey-st., n f, 30x124, incumb $2,600, rev stamp $5, June 14 [N. B. King to Edgar S. Kerste et al.] 4.00

Claremont-av., 160 s of Grand, e f, 24x121, July 7 [Jas. Cummings to Jas. Cummings Jr.] 10

Grand-av., 72 w of Ashland, s f, 24 to alley, rev stamp $2.50, June 26 [Hannah Buckley to Jos. Binias] 10

Carpenter-st., 116 n of Fulton, e f, 62x120, rev stamp $10, June 21 [Borden Cond. Milk Co. to Edw. J. Hartenfeld] 10,000

Superior-st., n w cor Armour, n f, 27x123, Nov. 30, 1915 [Wiktoria Lon to Anna Pilaski] 1

Canal-st., 80 s of Monroe, e f, 21x70¾, rev stamp $21, July 10 [A. L. Schwartz to Louis Vebon] 10

Same ppty, July 1 [Louis Vebon to Arthur L. Schwartz] 1

Edgemont-av., 240 w of Loomis-st., n f, 20x102, incumb $3,100, rev stamp $1, July 5 [Jennie Turek to W. Pakrazio] 2

Ashland-av., 87 n of Elburn, w f, 25x150, rev stamp $6, June 16 [Maria A. Thuss to Henry Rothbaum] 4,000

Polk-st., 119 e of Blue Island-av., n f, 27x100, rev stamp $4.50, June 22 [Louise K. Binder to Peter K. Varelas] 6,000

Congress-st., W., 182 e of Racine-av., n f, 28x105, rev stamp $7.50, July 8 [C. J. Sullivan to Albert Kunstadter] 4,200

Elburn-av., 125 w of Laflin-st., n f, 25x103, incumb $8,865, rev stamp $2, July 10 [Samuel Bloom to Bennie Goodman] 7,500

Myrtle-av., 171 n of Ashland, e f, 24x113 1-3, incumb $1,000, rev stamp 50c, June 9 [Lizzie Hershepson to Samuel Sarasinsky] 10

Polk-st., W., 64 w of Irving-av., s f, 20½x130, rev stamp $3, July 8 [Morris Paul to E. Garbarino et al.] 2,600

Hermitage-av., 141 s of Van Buren-st., e f, 21x125, incumb $1,600, rev stamp $1, June 30 [Henry Bright to Nicola Dilucal] 10

Oakley-av., S. No. 1110, e f, 75x126, rev stamp $3.50, July 7 [O. M. Powers to Wm. E. Massey] 10

Congress-st., W., 125 w of Robey, n f, 25x132, rev stamp $3, July 6 [Herman M. Goldberg to Morris Podolsky] 2,906

De Kalb-ct., 24 s w of Polk, n w f, 21x100, rev stamp $2.50, June 17 [Anna Hunt to Sam Carpo] 10

Lexington-st., 3626, s f, 25x124½, incumb $4,500, rev stamp $1, July 8 [Albertie C. Bolen to Oscar W. Johnson] 3,157

Monroe-st., W., 300 e of Homan-av., n f, 31x180, incumb $8,000, rev stamp $2.50, July 8 [Mary A. King to Michael A. King] 10

Independence-blvd., 40 n of Harvard-st., e f, 15x150, rev stamp $1, July 6 [Jacob Chiprin to Nellie Roane] 2,000

Richmond-st., 166 n of Van Buren, w f, 25x125, incumb $3,300, rev stamp 50c, July 8 [J. L. Stanton to Lawrence Hogan] 10

12th-st., W., n w cor Springfield-av., s f, 48x112, rev stamp $16, July 8 [Arthur Fellchenfeld to Morris M. Rothschild] 10

Richmond-st., 166 n of Van Buren-av., w f, 26x125, rev stamp $3.50, June 24 [W. M. Doherty to John L. Stanton] 2,000

Polk-st., W., 812 s of California-av., s f, 20x124.9, rev stamp $3, July 7 [Johanna Kratz to William G. Gifford] 2,700

Albany-av., 154 w of Campbell-av., n f, 26x120, rev stamp $1.00, incumb $3,125, June 24 [Max Aarens to Walter Ciszewski] 10

Thomas-st., 275 e of Washtenaw-av., s f, 20x130, rev stamp $4.50, July 5 [Bruno Krueger to F. Grudsiewski] 10

Potomac-av., 40 e of Washtenaw, s f, 30x135, und 1-3 int, rev stamp 50c, July 5 [Belle Katz to Solomon Pakula] 4,050

Drake-av., 200 s of Iowa-st., e f, 20x125, rev stamp $1.00, incumb $1,500, June 28 [Anna L. Manke to Fred W. Georges] 10

Division-st., s e cor Springfield-av., n f, 40x125, rev stamp 50c, incumb $1,-600, June 26 [Marie Levee to Richard J. Carran] 4,455

Evergreen-av., 181 e of California-av., n f, 20x125, p m m $2,600, rev stamp $1.50, July 10 [Wm. Anderson to Bessie Frederoff] 10

Campbell-av., 75 n of Potomac, w f, 26x126, rev stamp 50c, incumb $1,800, June 22 [Jennie Sealin to Meyer Rothbart] 4,000

Thomas-st., 148 e of Springfield-av., n f, 90x117, und ½ int, rev stamp $3, July 8 [Lena Larkovits to Ruben Rosenberg] 10

Division-st., W., 45 s of Avers-av., s f, 24x125, rev stamp $1.50, June 1 [Wm. O. Andrews to Saml. H. Taylor] 10

Hamlin-av., 175 s of Augusta-st., e f, 25x125, rev stamp $1, July 7 [Monroe L. Willard to Jacob Burness] 1

Hamlin-av., 243 s of Huron-st., e f, 27x121, rev stamp $4, June 30 [Hyman L. Lieber to Anton Eifverson] 10

Park-av., 187 w of Hamlin, n f, 26x187, rev stamp $1.50, July 6 [Louis Rollefson to Saml. H. Wheeler] 1

Drake-av., 60 s of W. Huron-st., w f, 90x125, incumb $1,700, rev stamp $2, July 8 [Harris S. Resler to Edw. Millard] 3,500

Walnut-st., 435 e of Homan-av., s f, 24x125, rev stamp $2, July 10 [Est. of O'Grady to Mary A. Ward] 2,000

Walnut-st., 459 e of Homan-av., s f, 24x126, July 10 [Mary A. Ward to Catherine O'Grady] 1

Hamlin-av., 98 s of Grand, w f, 26x121, rev stamp $3, June 27 [Margaret J. White to Frederick H. Wilde] 10

Sayner-av., 266 s of Franklin-blvd., e f, 25x125, rev stamp $2.50, July 8 [A. F. Zarndt to Mary T. Kay] 2,200

Washington-blvd., 100 w of Talman-av., s f, 25x88, incumb $2,840, rev stamp $1.50, June 30 [Axel M. Thompson to Pauline Marcik] 10

Superior-st., 150 e of Campbell-av., s f, 25x128, rev stamp $1.50, incumb $978, April 1 [The Uhlich Evang. Luth. Orphan Asylum to Michele Orlando] 8,400

Lake-st., W., 246 w of Campbell-av., n f, 50x99, rev stamp $7, July 3 [Mary B. Whaley to Alonzo M. Poff] 10

Walnut-st., 150 e of Sacramento, s f, 24 ft to alley, rev stamp $3, July 7 [Albert W. Smith to Maurice J. Flynn] 10

Warren-av., 50 w of Talman, n f, 26x125, rev stamp $6, July 5 [Julia E. Wood to John Thompson] 2,900

Troy-st., W., n e cor W. Ohio, w f, 42x126, rev stamp $2, June 26 [Bessie Curran to Marie Levee] 10

Artesian-av., 126 s of Fulton-av., w f, 24x100, m or less, rev stamp $2, June 14 [E. S. Kesse] to Napolean B. King] 2,000

California-av., 87 s of Fulton-st., e f, 25x168, incumb $2,900, rev stamp $1.50, July 7 [James Reed to Fanny Schwartz] 10

Kinzie-st., 160 e of Albany-av., n f, 20x100, m or less, May 16, 1908 [R. S. Grant to Jay D. Swartwout] 1

Fulton-st., 206 e of Keeler-av., s f, 24x146, incumb $8,000, rev stamp $2, June 29 [Thomas J. Roche to Hy T. Ramp] 10

Erie-st., 216 e of Paulina, s f, 24x124, incumb $3,800, rev stamp $1, June 22 [John Rogosa to Simon Fedorowski] 5,000

Emerson-av., n e cor Hoyne, s f, 24x100, July 8 [J. J. Barrett to Elizabeth Keenan] 1

Same ppty, July 8 [Elizabeth Keenan to Rose A. Barrett] 1

Superior-st., 125 e of Wood, s f, 26x120, incumb $2,600, rev stamp $1, June 22 [Jozef Smolen to Frank Zala] 10

Emerson-av., 48 e of Hoyne, s f, 24x90, incumb $1,300, rev stamp 50c, July 8 [J. J. Barrett to Nicola Ciofons] 1,800

Warren-av., n w cor Talman, n f, 25x125, incumb $3,200, rev stamp 50c, July 5 [Samuel Handler to John Wojewodski] 10

Erie-st., 54 w of Wood, s f, 24x125, incumb $1,800, rev stamp $1.50, July 8 [Amelia Truppa to Giuseppe Truppa] 2,850

Washington-blvd., 20 w of Robey-st., n f, 30x124, incumb $2,600, rev stamp $5, June 14 [N. B. King to Edgar S. Kerste et al.] 4.00

Claremont-av., 160 s of Grand, e f, 24x121, July 7 [Jas. Cummings to Jas. Cummings Jr.] 10

Grand-av., 72 w of Ashland, s f, 24 to alley, rev stamp $2.50, June 26 [Hannah Buckley to Jos. Binias] 10

Carpenter-st., 116 n of Fulton, e f, 62x120, rev stamp $10, June 21 [Borden Cond. Milk Co. to Edw. J. Hartenfeld] 10,000

Superior-st., n w cor Armour, n f, 27x123, Nov. 30, 1915 [Wiktoria Lon to Anna Pilaski] 1

Canal-st., 80 s of Monroe, e f, 21x70¾, rev stamp $21, July 10 [A. L. Schwartz to Louis Vebon] 10

Same ppty, July 1 [Louis Vebon to Arthur L. Schwartz] 1

Edgemont-av., 240 w of Loomis-st., n f, 20x102, incumb $3,100, rev stamp $1, July 5 [Jennie Turek to W. Pakrazio] 2

Ashland-av., 87 n of Elburn, w f, 25x150, rev stamp $6, June 16 [Maria A. Thuss to Henry Rothbaum] 4,000

Polk-st., 119 e of Blue Island-av., n f, 27x100, rev stamp $4.50, June 22 [Louise K. Binder to Peter K. Varelas] 6,000

Congress-st., W., 182 e of Racine-av., n f, 28x105, rev stamp $7.50, July 8 [C. J. Sullivan to Albert Kunstadter] 4,200

Elburn-av., 125 w of Laflin-st., n f, 25x103, incumb $8,865, rev stamp $2, July 10 [Samuel Bloom to Bennie Goodman] 7,500

Myrtle-av., 171 n of Ashland, e f, 24x113 1-3, incumb $1,000, rev stamp 50c, June 9 [Lizzie Hershepson to Samuel Sarasinsky] 10

Polk-st., W., 64 w of Irving-av., s f, 20½x130, rev stamp $3, July 8 [Morris Paul to E. Garbarino et al.] 2,600

Hermitage-av., 141 s of Van Buren-st., e f, 21x125, incumb $1,600, rev stamp $1, June 30 [Henry Bright to Nicola Dilucal] 10

Oakley-av., S. No. 1110, e f, 75x126, rev stamp $3.50, July 7 [O. M. Powers to Wm. E. Massey] 10

Congress-st., W., 125 w of Robey, n f, 25x132, rev stamp $3, July 6 [Herman M. Goldberg to Morris Podolsky] 2,906

De Kalb-ct., 24 s w of Polk, n w f, 21x100, rev stamp $2.50, June 17 [Anna Hunt to Sam Carpo] 10

Lexington-st., 3626, s f, 25x124½, incumb $4,500, rev stamp $1, July 8 [Albertie C. Bolen to Oscar W. Johnson] 3,157

Monroe-st., W., 300 e of Homan-av., n f, 31x180, incumb $8,000, rev stamp $2.50, July 8 [Mary A. King to Michael A. King] 10

Independence-blvd., 40 n of Harvard-st., e f, 15x150, rev stamp $1, July 6 [Jacob Chiprin to Nellie Roane] 2,000

Richmond-st., 166 n of Van Buren, w f, 25x125, incumb $3,300, rev stamp 50c, July 8 [J. L. Stanton to Lawrence Hogan] 10

12th-st., W., n w cor Springfield-av., s f, 48x112, rev stamp $16, July 8 [Arthur Fellchenfeld to Morris M. Rothschild] 10

Richmond-st., 166 n of Van Buren-av., w f, 26x125, rev stamp $3.50, June 24 [W. M. Doherty to John L. Stanton] 2,000

Polk-st., W., 812 s of California-av., s f, 20x124.9, rev stamp $3, July 7 [Johanna Kratz to William G. Gifford] 2,700

Albany-av., 154 w of Campbell-av., n f, 26x120, rev stamp $1.00, incumb $3,125, June 24 [Max Aarens to Walter Ciszewski] 10

Thomas-st., 275 e of Washtenaw-av., s f, 20x130, rev stamp $4.50, July 5 [Bruno Krueger to F. Grudsiewski] 10

Potomac-av., 40 e of Washtenaw, s f, 30x135, und 1-3 int, rev stamp 50c, July 5 [Belle Katz to Solomon Pakula] 4,050

Drake-av., 200 s of Iowa-st., e f, 20x125, rev stamp $1.00, incumb $1,500, June 28 [Anna L. Manke to Fred W. Georges] 10

Division-st., s e cor Springfield-av., n f, 40x125, rev stamp 50c, incumb $1,-600, June 26 [Marie Levee to Richard J. Carran] 4,455

Evergreen-av., 181 e of California-av., n f, 20x125, p m m $2,600, rev stamp $1.50, July 10 [Wm. Anderson to Bessie Frederoff] 10

Campbell-av., 75 n of Potomac, w f, 26x126, rev stamp 50c, incumb $1,800, June 22 [Jennie Sealin to Meyer Rothbart] 4,000

Thomas-st., 148 e of Springfield-av., n f, 90x117, und ½ int, rev stamp $3, July 8 [Lena Larkovits to Ruben Rosenberg] 10

Division-st., W., 45 s of Avers-av., s f, 24x125, rev stamp $1.50, June 1 [Wm. O. Andrews to Saml. H. Taylor] 10

Hamlin-av., 175 s of Augusta-st., e f, 25x125, rev stamp $1, July 7 [Monroe L. Willard to Jacob Burness] 1

Hamlin-av., 243 s of Huron-st., e f, 27x121, rev stamp $4, June 30 [Hyman L. Lieber to Anton Eifverson] 10

Park-av., 187 w of Hamlin, n f, 26x187, rev stamp $1.50, July 6 [Louis Rollefson to Saml. H. Wheeler] 1

Drake-av., 60 s of W. Huron-st., w f, 90x125, incumb $1,700, rev stamp $2, July 8 [Harris S. Resler to Edw. Millard] 3,500

Walnut-st., 435 e of Homan-av., s f, 24x125, rev stamp $2, July 10 [Est. of O'Grady to Mary A. Ward] 2,000

Walnut-st., 459 e of Homan-av., s f, 24x126, July 10 [Mary A. Ward to Catherine O'Grady] 1

Hamlin-av., 98 s of Grand, w f, 26x121, rev stamp $3, June 27 [Margaret J. White to Frederick H. Wilde] 10

Sayner-av., 266 s of Franklin-blvd., e f, 25x125, rev stamp $2.50, July 8 [A. F. Zarndt to Mary T. Kay] 2,200

Washington-blvd., 100 w of Talman-av., s f, 25x88, incumb $2,840, rev stamp $1.50, June 30 [Axel M. Thompson to Pauline Marcik] 10

Superior-st., 150 e of Campbell-av., s f, 25x128, rev stamp $1.50, incumb $978, April 1 [The Uhlich Evang. Luth. Orphan Asylum to Michele Orlando] 8,400

Lake-st., W., 246 w of Campbell-av., n f, 50x99, rev stamp $7, July 3 [Mary B. Whaley to Alonzo M. Poff] 10

Walnut-st., 150 e of Sacramento, s f, 24 ft to alley, rev stamp $3, July 7 [Albert W. Smith to Maurice J. Flynn] 10

Warren-av., 50 w of Talman, n f, 26x125, rev stamp $6, July 5 [Julia E. Wood to John Thompson] 2,900

Troy-st., W., n e cor W. Ohio, w f, 42x126, rev stamp $2, June 26 [Bessie Curran to Marie Levee] 10

Artesian-av., 126 s of Fulton-av., w f, 24x100, m or less, rev stamp $2, June 14 [E. S. Kesse] to Napolean B. King] 2,000

California-av., 87 s of Fulton-st., e f, 25x168, incumb $2,900, rev stamp $1.50, July 7 [James Reed to Fanny Schwartz] 10

Kinzie-st., 160 e of Albany-av., n f, 20x100, m or less, May 16, 1908 [R. S. Grant to Jay D. Swartwout] 1

Fulton-st., 206 e of Keeler-av., s f, 24x146, incumb $8,000, rev stamp $2, June 29 [Thomas J. Roche to Hy T. Ramp] 10

Erie-st., 216 e of Paulina, s f, 24x124, incumb $3,800, rev stamp $1, June 22 [John Rogosa to Simon Fedorowski] 5,000

Emerson-av., n e cor Hoyne, s f, 24x100, July 8 [J. J. Barrett to Elizabeth Keenan] 1

Same ppty, July 8 [Elizabeth Keenan to Rose A. Barrett] 1

Superior-st., 125 e of Wood, s f, 26x120, incumb $2,600, rev stamp $1, June 22 [Jozef Smolen to Frank Zala] 10

Emerson-av., 48 e of Hoyne, s f, 24x90, incumb $1,300, rev stamp 50c, July 8 [J. J. Barrett to Nicola Ciofons] 1,800

Warren-av., n w cor Talman, n f, 25x125, incumb $3,200, rev stamp 50c, July 5 [Samuel Handler to John Wojewodski] 10

Erie-st., 54 w of Wood, s f, 24x125, incumb $1,800, rev stamp $1.50, July 8 [Amelia Truppa to Giuseppe Truppa] 2,850

Washington-blvd., 20 w of Robey-st., n f, 30x124, incumb $2,600, rev stamp $5, June 14 [N. B. King to Edgar S. Kerste et al.] 4.00

Claremont-av., 160 s of Grand, e f, 24x121, July 7 [Jas. Cummings to Jas. Cummings Jr.] 10

Grand-av., 72 w of Ashland, s f, 24 to alley, rev stamp $2.50, June 26 [Hannah Buckley to Jos. Binias] 10

Carpenter-st., 116 n of Fulton, e f, 62x120, rev stamp $10, June 21 [Borden Cond. Milk Co. to Edw. J. Hartenfeld] 10,000

Superior-st., n w cor Armour, n f, 27x123, Nov. 30, 1915 [Wiktoria Lon to Anna Pilaski] 1

Canal-st., 80 s of Monroe, e f, 21x70¾, rev stamp $21, July 10 [A. L. Schwartz to Louis Vebon] 10

Same ppty, July 1 [Louis Vebon to Arthur L. Schwartz] 1

Edgemont-av., 240 w of Loomis-st., n f, 20x102, incumb $3,100, rev stamp $1, July 5 [Jennie Turek to W. Pakrazio] 2

Ashland-av., 87 n of Elburn, w f, 25x150, rev stamp $6, June 16 [Maria A. Thuss to Henry Rothbaum] 4,000

Polk-st., 119 e of Blue Island-av., n f, 27x100, rev stamp $4.50, June 22 [Louise K. Binder to Peter K. Varelas] 6,000

Congress-st., W., 182 e of Racine-av., n f, 28x105, rev stamp $7.50, July 8 [C. J. Sullivan to Albert Kunstadter] 4,200

Elburn-av., 125 w of Laflin-st., n f, 25x103, incumb $8,865, rev stamp $2, July 10 [Samuel Bloom to Bennie Goodman] 7,500

Myrtle-av., 171 n of Ashland, e f, 24x113 1-3, incumb $1,000, rev stamp 50c, June 9 [Lizzie Hershepson to Samuel Sarasinsky] 10

Polk-st., W., 64 w of Irving-av., s f, 20½x130, rev stamp $3, July 8 [Morris Paul to E. Garbarino et al.] 2,600

Hermitage-av., 141 s of Van Buren-st., e f, 21x125, incumb $1,600, rev stamp $1, June 30 [Henry Bright to Nicola Dilucal] 10

Oakley-av., S. No. 1110, e f, 75x126, rev stamp $3.50, July 7 [O. M. Powers to Wm. E. Massey] 10

Congress-st., W., 125 w of Robey, n f, 25x132, rev stamp $3, July 6 [Herman M. Goldberg to Morris Podolsky] 2,906

De Kalb-ct., 24 s w of Polk, n w f, 21x100, rev st

BIG FINANCIERS LOOK FOR PEACE BY NEXT SPRING

Morgan Firm Dissents in Views, but Others Are Discussing Trade After the War.

Private advices from New York are to the effect that important banking interests there are of the opinion that the war will terminate within the next eight months. This view, however, differs from that held by the Morgan concern, which latter lets its friends understand the end of the conflict is a long way off.

Meanwhile, the New York view as what will result to trade following the end of hostilities is undergoing a change. There is a growing belief that, barring the purely munitions trade, there will be a heavy demand from Europe for supplies needed in reconstruction. Perhaps this view is strengthened by the fact that Germany three months ago contracted for several hundred million pounds of copper for delivery after the war. It may be assumed that the call for copper will be accompanied by demand for other products of this country.

New York bankers are declared to be unable to say into just what channels the excess reserve cash of the banks has disappeared. The situation is puzzling to them. Meanwhile, they are certain interest rates will rule somewhat higher during the remainder of the year. The general business outlook so far as it relates to domestic trade is still satisfactory.

Willys-Overland Dividends.

Willys-Overland company declared a quarterly dividend of 3 per cent in cash, placing the stock on a 12 per cent cash dividend basis, and declared a stock dividend 10 per cent on the common stock.

The cash dividend of 3 per cent is payable Aug. 1 to stock of record July 24. The 10 per cent stock dividend is payable 5 per cent Oct. 2 to stock of record Sept. 15 and 5 per cent April 2, 1917, to stock of record March 15.

After the meeting Mr. Willys stated that the company in the last week received orders for immediate shipment of 10,000 cars.

Industrial Alcohol.

It is officially stated that there have been no cancellations by foreign governments of contracts for alcohol. It is reported at the same time that inquiries for a large amount of alcohol are in the market from interests representing foreign buyers.

The price of alcohol has eased off and is now about 55 to 57 cents a gallon, compared with 60 cents a short time ago. The price even touched 65 cents.

In addition to these considerations, a factor in the decline in the price of the stock of the United States Industrial Alcohol company is believed to have been the imminence of financing plans. The company in the last year has built a $1,000,000 plant at Baltimore and has made extensions at other places, with the result that working capital has been depleted. Certain interests on the board of directors are reported to favor an issue of additional shares.

Title and Trust Capital Boost.

At a meeting of the board of directors of the Chicago Title and Trust company a resolution was adopted calling a special meeting of the stockholders on Aug. 22 for the purpose of increasing the capital stock from $5,600,000 to $7,000,000. No change in dividend rate is contemplated.

The new stock will be offered to the present stockholders in the proportion of one share of new stock to each four shares of present stock held. The rapidly increasing business of the company makes it certain that the proposed addition to capital can be profitably employed.

Concerning Leather Prices.

For the ten months ended April 30 the importation of hides aggregated 579,000,000 pounds, against 454,900,000 pounds for the ten months ended April 30, 1914, the latter representing the movement before the war. The increase for 1916 was 27 per cent. Exports of leather from the United States have broken all records, both in the matter of quantity and value. For the ten months ended April 30 exports of sole leather totaled nearly 67,000,000 pounds, against 24,000,000 in the corresponding period of 1914, an increase of 179 per cent. The value increased 276 per cent.

It is pointed out that the large tanneries of Austria and Germany, formerly large exporters, are at present doing little. There has been no great expansion in leather producing facilities elsewhere. So long as the war demand continues, leather men do not believe prices will decline much, but the ending of the war would probably bring about a much lower level of quotations.

Federal Reserve Announcement.

The federal reserve bank of Chicago yesterday announced that on and after July 15 it will receive checks on all member banks of the federal reserve system throughout the country and, in addition, checks on all nonmember banks in the following system, under the new collection plan:

Atlanta, Ga.	New Orleans, La.
Boston, Mass.	New York, N. Y.
Chicago, Ill.	Philadelphia, Pa.
Cleveland, O.	Richmond, Va.
Dallas, Tex.	St. Louis, Mo.
Kansas City, Kas.	St. Paul, Minn.
Kansas City, Mo.	San Francisco, Cal.
Minneapolis, Minn.	

Par lists for checks on all nonmember banks which can be collected through the federal reserve bank are being prepared and will be furnished later. The bank also announced new discount rates, applying to maturities for thirty-one to sixty days, that have been advanced one-half to 1 per cent, effective yesterday. The current rates follow:

3½% for maturities: Within 10 days.
4% for maturities: From 11 to 30 days.
4½% for maturities: From 31 to 90 days.
5% for maturities: From 91 days to 6 months.

Chicago Securities.

Prices on the local stock exchange were generally higher, though the volume of trading was small. The principal activity was in Stewart-Warner common, and the shares gained 1¼ points during the day. There was a good demand for Sears-Roebuck common around 188. Commonwealth Edison continued to show a firm tendency and the price was up ½ at 145½. In the bond department prices were steady to firm.

Money and Exchange.

Money rates in Chicago steady at 4 per cent on collateral, 4@4½ per cent on commercial paper, and 4½@5 per cent over the counter. New York exchange sold 20c and 10c discount. Chicago bank clearings were $63,672,916.

Vacation Travel Heavy.

The turn in the weather is giving the railroads reaching the vacation grounds in the west and northwest substantial gains in passenger traffic over last year and at higher rates at the same time.

"The hot spell along about the Fourth started the first big movement to the resorts," C. A. Cairns, general passenger and ticket agent of the Northwestern railroad, said. "Since then there has been a steady exodus from the cities to the fishing grounds in Wisconsin, Michigan, and Minnesota; to the Yellowstone and to the Colorado points. Travel is better this year than it was last, despite the fact that last year we were handling the business and conventions to the Panama exposition.

"There is more money in this business for the railroads, too, because the increased interstate rates allowed by the commission are in effect. The indications are that the weather conditions will be better for summer travel than for several years."

Railroad Earnings.

CANADIAN NORTHERN.

For first week of July gross increased $456,700.

DELAWARE AND HUDSON.

For May gross increased $374,558; net, after taxes, increased $92,728.

CHESAPEAKE AND OHIO.

For first week of July gross increased $28,893.

MISSOURI, KANSAS AND TEXAS.

For first week of July gross increased $140,556.

GREAT NORTHERN.

For May gross increased $2,116,189; net, after taxes, increased $1,016,451. For eleven months gross increased $12,160,334; net, after taxes, increased $5,814,965.

Dividends Declared.

Stover Manufacturing & Engine, initial regular dividend of 1¾ per cent on preferred, payable Aug. 1. Transfer books close July 20.

F. W. Woolworth, regular quarterly dividend of 2 per cent on common, payable Sept. 1 to stock of record Aug. 10.

Hercules Powder, regular quarterly dividend of 1¾ per cent on preferred.

North Butte, extra quarterly dividend of 75c, payable July 29 to stock of record July 11.

Fajardo Sugar, regular dividend of 2½ per cent, payable Aug. 1, and an extra dividend of 10 per cent, of which 5 per cent is payable Aug. 1 and 5 per cent payable Sept. 1; all stock of record July 15.

Nashville, Chattanooga and St. Louis, semi-annual dividend of 3½ per cent, compared with 3 per cent in February.

NEWS OF THE FINANCIAL WORLD

A Wall street message said: "Several prominent stock brokerage houses have received spurious telegrams in the last day or two, signed with the name of a well known firm of brokers in St. Louis, containing a statement of an unfavorable nature regarding Mexican Petroleum. The purpose of these fake telegrams is apparently to facilitate a bear campaign in the stock, and if such is the case the idea is entirely lacking in originality."

Wall street is beginning to lose confidence in the gossip that an extra dividend will be declared on U. S. Steel common. The fact that unfilled tonnage fell off and that more or less allied industries are showing a decline leaas to the belief that the board of directors may be very conservative in the matter of dividend action.

The report of the Lackawanna Steel company for the quarter ended June 30 shows net profits of $3,067,274 applicable to the stock. This compares with $2,251,068 for the quarter ended March 31 and $268,384 for the quarter ended June 30, 1915. Unfilled orders on hand July 1 totaled 932,857 tons, an increase of 648,878 tons over last year.

While the large producers are inclined to belittle the fluctuations in copper abroad, the domestic market does not offer much of an encouraging character. Nominal quotations for spot copper by the big sellers are 27 to 28 cents. September, October, November are quoted at 27 cents, and December at 25 to 26 cents.

President H. E. Borse of the Driggs-Seabury company says he can see absolutely no reason for the sharp decline in the company's stock except peace rumors. The shares are offered around 95. Ten days ago they were quoted at 130, while the high price was 154.

Rumors are current in Wall street of another advance in spelter and zinc. Some color is given this by the action of the market for Butte and Superior and American Zinc in the last two days. There appears to have been considerable absorption in both issues.

Agricultural implement makers are believed to be in the market with heavy orders for finished steel. About 80,000 tons have been purchased within the last few days for delivery in the first half of 1917 and additional orders are expected to be placed for 200,000 tons.

The buying in Union Pacific, Great Northern, St. Paul, Atchison, New York Central, and a number of low priced preferred issues is declared to be better than the selling.

The Willys-Overland company during the six months ended June 30 sold and delivered a total of 94,477 cars, compared with 37,841 cars in the corresponding six months' period of 1915.

It is announced the Bethlehem Steel corporation will spend $15,000,000 in improvements at its Steelton plant and $20,000,000 at its Maryland works.

CLOSING BID and ASKED PRICES

[Stocks not traded in yesterday.]

	Bid.	Ask.
Adams Ex.	187	141
Am. Agricul. Chem. pfd.	98	99½
Am. Beet Sugar pfd.	98½	100
Am. Brake Shoe ctfs..	99	103½
Do pf. ctf.	160	175
Am. Car & Fdry. pfd.	135½	117
Am. Coal Prod. pfd.	114½	119
Am. Cotton Oil pfd.	94	100
Am. Malt.	7	8½
Do pfd.	37½	39
Am. Smelt'g & R. pfd. B	85	87
Am. Snuff	130¾	145
Do pfd.	104	110
Am. Sugar pfd.	116	120
Am. Tel. & Cable	59½	64
Am. Tobacco pfd.	106	107
Am. Writing Paper pfd.	25½	24½
Assets Real.	4	6½
Asso. Oil	67	67½
Beth. Steel.	435	480½
Do pfd.	125	135
B. U. Gas	125	131
Brown Shoe	56	57½
Do pfd.	97	100
Brunswick.	6	9
Butt., Rooh. & Pittsbgh. pf.	91	100
Burns Bros.	65	78
Do pfd.	100	109
Butterick	28	29
Cal. Petrol. pfd.	44½	47
Cent. of N.J.	290	350
Chi. & Alton	8	10
Do pfd.	17	22
Chi. G. West.	12¾	13
C., St. P., M. & Omaha	110	125
Do pfd.	135	150
Chi. & N. W. pfd.	170	175
C., C., C. & St. L.	53½	57
Cluett-Pea.	71	73½
Do pfd.	108	112
Colo. & Sou. 1st pfd.	56	59
Do 2d pfd	50	55
Crex Carpet	45	60
Cub'n-Amer. Sugar pfd.	106	108½
Deere pfd.	90	90½
Denv'r & Rio Grande	14½	15
Det. Edison.	135½	137½
Dome Min.	25¾	26
Duluth. S. S. & A.	4½	6
Do pfd.	16¾	12¾
Elec. S. B.	62½	63½
Fed. M. & S.	12½	15
Do pfd.	38	40
G. W. Helme Co.	160	199
Do pfd.	112	120
Gen. Chemical pfd.	113	116½
Gen. Motors pfd.	120½	113
Homestake	125½	135
Int. Harvester N.J. pfd.	117	120
Int. Harvester Corp.	80	82¾
Do pfd.	104	109
Int.-Met. Con. pfd.	74¼	74½
Int. Nickel pfd. ctfs.	107	111
Iowa Cent.	2¼	.....
J. I. Case pfd.	87½	89
JulitusKayser	96	96½
Do pfd.	112	117
K. C., Ft. S. & M. pfd.	70	75
K. C. Sou.	24¾	25½
Do pfd.	60	61
Keokuk & Des Moines	5	8
Laclede Gas.	103½	106¾
Liggett & Myers	249	261
Do pfd.	119½	121¾
Loose-Wiles 1st pfd.	82	85
Mackay Co.	82	86
Do pfd.	67½	68½
Manhat. El.	128	130
Manhat. Shirt	64	67½
Do pfd.	110	116
May Dept. Stores pfd.	109	108
Mex. Petrol. pfd.	90¾	98
Minn.-St. L.	5	6
Do pfd.	15	20
M., St. P. & S. S. M. pf.	130	137½
M., K. & T.	4¾	4¾
Do pfd.	11½	12¾
Mont. Power pfd.	118	113¾
Nashville & Chatta.	135	145
Nat. Biscuit pfd.	125	126
Nat. Cloak & Suit	74	75½
Do pfd.	109	110
Nat. Enamel pfd.	92	96
Nat. Lead pf.	113	115
Nat. Rys. of Mex. 1st pf.	.....	28
N. Y. Dock.	9½	13½
N. Y., C. & St. L.	37	40
Do 1st pfd	81	83½
Do 2d pfd	62	66½
N.Y.,O.& W.	26½	27
Norfolk Sou.	20	24½
Norfolk & West'n pfd.	56	58
N.OhioT.&L.	38	.....
Ont. Silver	6¾	7
Pabst Brewing pfd.	84	90
Pacific Tel. & Tel. pfd.	92	96
Pacific Coast	60	73
P. Lorillard.	212	225
Do pfd.	117¾	120
Peoria & E.	10	14¾
Pettibone-M.	.....	35
Do 1st pfd.	.....	95
Pittsb. Coal	26	28
Do pfd.	102½	104½
Pittsb. Steel pfd.	90	97½
P. C. C. & St. L.	82	85
Do pfd.	91	95
Quicksilver	2½	3
Do pfd.	4½	5½
Ry. Steel Sprgs. pfd.	94	97¾
Reading 2d pfd.	44½	45
Rep. Iron & Steel pfd.	107	108
Sears-Roeb'k pfd.	125¼	126¾
Sloss-Sheffield pfd.	94	96
South. Porto Rico Sugar.	135	180½
St. L. & S.F.	5	6½
St. L. S. W.	16½	20
Do pfd.	40	44½
Stand. Mlg.	95	100
Do pfd.	97	90½
Studebaker pfd.	107	110½
Tex. & Pac.	12¾	13
land trust.	115	125
Tob. Products pfd.	99	103½
Toledo Light	3¾	.....
Tol., St. L. & W.	5	7¾
Do pfd.	9	15
Twin City.	96½	97½
Do pfd.	126	136
Und'd Typewriter pfd.	112	117
Uni.Cig.Mfg.	56	57½
Do pfd.	107	110
Uni.Cig.St's	94	97½
Do pfd.	113	119
United Ry. Inv. pfd.	15½	20½
U. S. Alcohol pfd.	100	104
U. S. C. I. Pipe pfd.	62	82¾
U. S. Exp.	35	80
U. S. Red. & Ref.	1	1½
Do pfd.	1	1½
U. S. Realty	27½	32
U. S. Rubber	70	80
2d pfd.	86	40¼
Va. Chem.	108	110
Do pfd.		
Va. Coal & Coke	46	52
Va. Ry. & Power	46	50
West. Md. pf	48	48
West'gh'se Elec. 1st pf	70	75
Weyman & Brutton	222½	280
Do pfd.	110¾	119
Wheeling & L. E. 2d pf.	6¼	7½
Woolworth	134	136
Do pfd.	123	124½

U. S. TREASURY STATEMENT.

Washington, D. C., July 12.—[Special.]—The following is a statement of the United States treasury on July 11:

Income to date this year	$ 19,832,876
Income to date last year	15,246,250
Increase	$ 4,586,626
Outgo over income this year	$ 7,280,372
Outgo over income last year	6,940,912
Increase	$ 340,460
Balance general fund	$232,673,888
Balance previous day	233,065,653
Decrease	$ 362,265

CHICAGO STOCK EXCHANGE.

YESTERDAY'S SALES AND RANGE OF PRICES.

	Sales.	High.	Low.	Close.	Net chge.
Am. Radiator.	17	397	397	397	— 2
Booth Fish.	25	37	37	37	— 1½
Do pfd.	50	80½	80½	80¾	— ¾
Com. Edison.	35	145½	145	145½	+ ½
Dia. Match.	82	110	109	109½	— ½
Illinois Brick.	16	80¾	80¼	80¼	— ¾
Lindsay Lt.	920	21¾	20½	21¼	— 1¼
M. Ward pfd.	40	113¼	113½	113½	....
Pub. Serv.	123	112	112	112	....
Do pfd.	100	103	103	103	....
Peoples Gas.	82	102	101½	101¾	— ¾
Quaker Oats.	40	335	335	335	+ 5
Sears-Roebuck	545	185½	187¾	188	+ 1
Stewart-War.	1,485	100¾	98¾	100¼	+ 1¼
Swift & Co.	75	135	135	135	— ½

BONDS.

	Prev. High.	Low.	Close.	close.
$1,000 C. C. Ry. 1st 5s	99½	99½	99¼	99¼
4,000 Com. Ed. 1st 5s	102¼	102¼	102¼	102
18,000 M. & C. 1st 4½s	92¾	92¼	92¼	92¼
1,000 PGL&C ref. 5s	100⅞	100⅞	100⅞	100⅝
4,000 S. S. El 4½s	90½	90	90½	89¾
3,000 Swift & Co. 1st 5s	100¾	100¾	100¾	100⅝
5,000 S. & S. 6s	99¾	99¾	99¾	99½
3,000 W. E. C. 1st 5s	101¾	101¾	101¾	101⅜

PHILADELPHIA STOCKS

	Sales.	Open.	High.	Low.	Close.
Am. Rys. pfd.	10	98½	98½	98½	98½
Cambria Steel	10	82¾	82¾	82¾	82¾
Con. Traction N. J.	35	72	72	72	72
Elec. Storage	40	63	63	63	63
General Asphalt pfd.	164	70¼	70¾	70	70
Lake Superior Corp.	100	10⅝	10⅝	10⅝	10⅝
Lehigh Nav.	18	75½	75½	75¼	75½
Lehigh Val. Tr. pfd.	80	42	42	42	42
Philadelphia Elec.	335	29½	29	28½	29
Phila. R. T. T. C.	320	19½	19½	19⅜	19½
Tono. Mining	217	6	6 1-16	6	6
Union Traction	5	43	43	43	43
United Gas Imp.	241	87¾	88	87¼	87¼
Wm. Cramp & Sons.	20	73¼	73½	73¼	73½

PITTSBURGH STOCKS

	Sales.	Open.	High.	Low.	Close.
Am. Win. Gl. M.	300	57¼	58	57½	58
Columbian Gas.	215	17¾	17¾	17¼	17⅝
Independent Br.	30	19½	19½	19½	19½
Labelle I. & S.	65	51½	51½	51½	51½
Mfrs. Light & H.	205	51	51	51	51
Nat. Fire Proof.	620	7½	7½	7¼	7¼
Do pfd.	200	16	16	16	16
Ohio Fuel	90	46	46	46	46
Ohio Fuel Oil.	100	16½	16½	16½	16½
Pgh. Plate Glass	10	119	119	119	119
Pure Oil	210	20¾	20½	20¾	20⅝
Un. Switch & S.	10	114	114	114	114
West. Airbrake.	80	141	141	140¾	140¾
W. Penn W. & P. pf	10	64	64	64	64

OILS.

CHICAGO, July 12.—OILS—Wholesale prices on carbon and other oils: Standard white, 11c; perfection, 11¼c; headlight, 175, 13¼c; elaine, 20¼c; V. M. P. naphtha, 13c; Red Crown gasoline, 18½c; gas machine gasoline, 29c; raw linseed oil, 71c; boiled, 72c; turpentine, 51c; summer black oil, 9c; winter black oil, 9½c. These quotations apply to barrel lots f. o. b. Chicago.

NEW YORK, July 12.—COTTONSEED OIL—Prime crude, 9.00c nominal; prime summer yellow spot, 10.71c; July, 10.70c; August, 10.55c; September, 10.43c; October, 9.53c; November, 8.70c; December, 8.60c; January, 8.61c; February, 8.65c; prime winter yellow and summer white, 10.75@11.25c.

OIL CITY, Pa., July 12.—Credit balances, $2.60. Runs, 169,124; average, 52,976; shipments, 87,428, average, 31,357.

RESIN AND TURPENTINE.

SAVANNAH, Ga., July 12.—TURPENTINE—Firm, 45½@45½c; sales, 1,882 casks; receipts 414; shipments, 224; in stock, 13,961. RESIN—Firm; sales, 588 brls; receipts, 1,410; shipments, 580; stock, 68,780. Quote: A, B, C, D, E, F, $6.10; G, H, I, K, M, $6.15; N, $6.25; WG, $6.50; WW, $6.75.

NEW YORK STOCK TRANSACTIONS

Stocks—	Sales.	High.	Low.	Close.	Net chge.
Alaska Gold.	2,100	18	17⅝	17⅞	— ⅛
Alaska Jun.	300	8	7⅞	7⅞	— ⅛
Al.-Ch. Mfg.	2,800	21½	20	21	+ ⅝
Do pfd	1,100	74	71	74	+ 3
Am. Agr. Ch.	300	67¼	66¼	67¼	+ 1
A. Beet Sug.	125,800	91½	88¾	91	....
Am. Can.	2,900	52⅜	51⅝	52⅝	....
Do pfd.	100	109	109	109	....
A. Car & Fdy.	2,300	53⅞	53¼	53¼	— ⅝
Am. Coal Pr.	2,900	137	133	136½	+ ½
Am. Cot. Oil.	400	53	53	53	— ¼
Am. Express.	200	128	127½	128	....
A. Hide & L.	700	10	9¾	10	....
Do pfd.	700	50½	49¾	50½	+ ¼
Am. Ice Sec.	400	29½	29	29½	+ ½
Am. Lins. Oil	400	18⅝	18⅝	18¾	— ¼
Do pfd.	300	42⅜	42	42⅜	— ⅛
Am. Locomo.	3,800	63	62	62¼	— 1
Do pfd.	200	99¾	99¾	99¾	....
Am. Smelt.	3,600	92⅝	91⅝	92⅛	....
Do pfd.	200	111½	111¼	111½	+ 1
Do pfd A.	200	92½	92¼	92½	+ ¼
A. Steel Fds.	200	45½	45½	45½	....
Am. Sugar.	1,600	110	108½	110	+ ½
Am. Tel & T.	400	129¼	129¼	129½	....
Am. Tobacco.	700	207⅜	206	206	— ⅞
Am. Woolen.	1,300	43¾	43	43¼	+ ¼
Do pfd.	100	95	95	95	+ ½
Am. Zinc.	4,300	30⅞	30	30¾	+ 1¼
Do pfd.	500	61½	61¼	61⅝	+ ⅛
Anaconda.	15,600	79⅝	77⅞	79¼	+ 1¼
A. G. & W. I.	4,100	58½	56	57½	— 1¼
Do pfd.	600	61½	61	61½	+ ½
Atchison.	800	104¾	104¼	104⅝	+ ⅛
Do pfd.	500	99	99	99	+ ¼
Atl. C. Line.	100	112	112	112	— 1
Bald. Loco.	8,800	71	69	70¼	+ ⅛
Do pfd.	200	105½	105½	105½	....
B. & O.	1,500	89½	88¾	89½	+ ½
Do pfd.	100	76¾	76¾	76¾	+ ⅜
Bkln R. Tran.	300	85¼	85¼	85¼	....
But. & Supr.	4,300	63½	62	62⅜	+ ⅝
Cal. Petrol.	100	17⅜	17⅜	17⅜	— 1⅛
Canad. Pac.	1,000	179½	178⅜	179½	+ ⅞
Cent. Leath.	1,000	53⅜	53	53½	+ ½
Do pfd.	700	110½	110	110	....
Chand. Mot.	800	107⅞	106⅜	107⅞	+ ⅝
C. & O.	700	62	61	61⅞	+ ½
C. G. W. pfd.	100	36¼	36¼	36½	+ ¼
C. M. & St. P.	1,900	97¼	96½	96⅞	— ⅛
Do pfd.	100	130⅜	130⅜	130⅜	....
C. & N. W.	1,300	128¼	128¼	128½	— ½
C. R. I. & P.	15,300	20⅝	20	20	— ⅜
Chile Copper.	300	20¼	20½	20¼	+ ⅛
Chino	3,300	46½	46¼	46¼	....
C. C. C. & St. L. pfd.	100	82	82	82	— ½
Colo. & Sou.	100	131	131	131	....
Colo. Fuel.	1,600	43	42⅜	42⅞	+ ⅛
Comp.-T.-R. Co.	200	41⅜	41	41	— 1
Cons. Gas.	200	134	133	133	— 1
Cont. Can.	100	98½	98½	98½	— ½
Do pfd.	100	108½	108½	108½	....
Corn Prod.	1,100	14¼	13⅜	13⅝	— ⅜
Do pfd.	300	90	90	90	....
Cruc. Steel.	15,800	71⅝	69½	70¼	....
Cub.-A. Sug.	100	225	225	225	....
Cub. Cane Su.	9,300	59	57½	58⅝	+ ⅛
Do pfd.	1,300	94¾	94	94¼	+ ¼
D. & R. G. pfd	1,900	35¼	34⅜	35¼	+ ⅝
D. L. & W.	100	226½	226½	226½	....
Del. & Hud.	100	151	151	151	— ½
Det. United.	600	116	116	116	....
Dia. Match.	100	109	109	109	....
Dist. Secur.	2,400	42	41¾	41⅞	— ⅛
Erie	2,000	36	35¾	35⅞	+ ⅛
Do 1st pfd.	600	53⅜	53	53⅛	....
Do 2d pfd.	100	45	45	45	....
Gen. Chem.	100	296	296	296	— 3
Gen. Electric.	400	165¾	165	165	— 1
Gen. Motors.	300	501	500	501	— 4
Goodrich	3,100	73⅛	72⅞	73⅛	+ ⅝
Do pfd.	100	113⅛	113⅛	113⅛	....
Gt. Nor. Ore.	500	35	34¾	34¾	— 1⅛
Gt. Nor. pfd.	1,400	119	118⅝	119	....
Greene Cana.	1,700	45⅝	44¾	45	+ 1
Granby	300	81	80	80	— 1
Gulf Steel.	100	78	78	78	....
Do 2d pfd.	100	85	85	85	....
Illinois Cent.	300	104⅝	104½	104½	— ⅜
Inspir. Cop.	8,300	50⅞	50¼	50⅝	....
Int. Agr. Corp. pfd	300	45	43½	43¼	— 2⅞
Int. Harv. of N. J.	500	114	113¼	113¼	+ ¼
Int. Mer. Marine ctfs.	8,100	23¼	21⅞	22⅜	+ ⅜
Do pfd ctf.	30,700	82⅞	79½	82⅜	+ ½
Int. Met. Con.	400	16⅜	16⅜	16⅜	....
Int. Paper.	400	13¾	13¼	13¼	....
Jerome Verde	46,000	1 9-16	1 9-16	1 7-16	1½
Do Victor.	400	2	2	1⅞	1⅞
Jim Butler.	2,600	96c	96c	93c	94c
Jumbo Ext.	5,700	78c	78c	76c	77c
Kewanas	200	9c	9c	9c	9c
La. Expo. Min.	1,500	50	51	50	50
Marsh Mining.	2,500	13½c	14½c	13½c	14c
Mines Co. Am.	200	2¾	2¾	2¾	2¾
Mojave Tungs.	1,600	5¼	5¼	4½	4¾
Mont. Gold M.	1,100	74c	77c	74c	74c
Monitor Silver	800	1⅞	1⅞	1⅝	1⅝
Mother Lode.	12,000	27c	28c	27c	27½c
Murdock Min.	5,500	43	43	43	43
N. Y. & Hond.	700	16¼	16¾	16¼	16⅝
Oat. Big Jim.	1,600	70	72	70	70
Do South.	500	28c	28c	28c	28c
Peterson Lake	1,000	25c	25c	25c	25c
Rex Cons. Min.	1,000	15½c	15½c	15½c	15½c
Roches. Mines	2,700	57c	57c	56c	56c
San Toy.	2,700	14c	14½c	14c	14½c
Stand. Silver.	200	1⅜	1⅜	1⅜	1⅜
Stewart	1,500	¼	¼	7-32	7-32
Success Min.	3,700	68c	70c	67c	68c
Tono. Belmont	200	4 1-16	4 1-16	4 1-16	4 1-16
Do Ext.	700	5¼	5¼	5¼	5¼
Tungsten Co.	350	3½	3⅝	3½	3⅝
United East.	1,600	3⅜	3⅜	3⅛	3⅛
U. S. Cont. M.	2,500	7c	7c	7c	7c
Un. Verde Ext.	3,200	27¾	27¾	27	27¼
Unity Gold M. Co.	450	3¼	3¼	3¼	3¼
W. End Cons.	1,200	94c	94c	91c	92c
W. Knob Cop. pfd.	200	1⅜	2	1⅜	2
W. Oak Mining	470	5½	6	5½	6
Yuscar. Cons.	300	1	1	1	1

BONDS.

	Prev. High.	Low.	Close.	close.
$1,000 Con. Ari. S. 5s	37	37	37	37
45,000 Cosden Oil 6s.	107	109	107	107
35,000 In. Mer. Ma. 6s	97½	97½	97½	97½
20,000 Midvale 5s.	96	96	95¾	96
35,000 Rus. Gov. 6½s.	100	100¾	100	100¾

CLOSING BID AND ASKED PRICES.

	Bid.	Ask.		Bid.	Ask.
B. A. Tb. new	18	19	Niplssing	6¾	7
Curtiss	25	35	Stand. Mot.	5½	6½
Cramp Ship.	72	82	Stkhd. S. B.	12	15
Hartman	67½	70	Tono. Mng.	6	6¾
Kerr Lake.	4¼	4½	Triangle Fl.	2	2¾
Magma	13	13¾	Un. Pt. Shg.	¾	⅞
Majestic	⅝	⅞	Yukon Gold.	2	2¾
Mid. Oil pf.	75	80			

STANDARD OIL SUBSIDIARIES.

	Sales.	High.	Low.	Close.
Illinois Pipe	17	170	169	170
Ohio Oil	55	236	232	235
Pierce Oil	20	12¾	12¾	12¾
Prairie Oil	5	398	398	398
Prairie Pipe	22	225	222	222
S. O. Calif.	150	263	261	263
S. O. N. J.	20	526	525	526
S. O. N.

NUMEROUS RUST REPORTS CAUSE WHEAT ADVANCE

Less Favorable Northwest News Is Big Factor—Corn Weak and Oats Strong.

Black rust reports from the northwest, with a broader demand for new winter wheat for export, and continued hot weather over a large part of the spring wheat belt, gave bulls a further opportunity yesterday to lift prices. Shorts were free buyers at the start and there was persistent buying by commission houses throughout the day, which absorbed the offerings and kept the market fairly tight. Last prices for the day were 1⅝@1⅞@2c higher.

Offerings from the country were moderate and the bullish conditions developing in the northwest may create a greater holding tendency on the part of the farmers in the southwest. So far the new crop movement of winter wheat is being absorbed largely by mills, which are paying higher prices than exporters.

New Wheat Sales Increase.

Export sales reported from the seaboard were 1,000,000 bu, of which 500,000 bu was new wheat via the gulf. Foreign crop reports were less favorable and cables were steady. If spring wheat developments are bullish the confidence of foreign buyers is likely to be shaken. The crop is late and black rust has put in appearance at a large number of points much earlier than usual.

Crop experts are finding a serious condition in the best wheat counties of South Dakota. Black rust reports from North Dakota and Minnesota were reiterated. Canadian conditions continue favorable, but there is a fear of excessively high temperatures, as the crop is late both in Canada and in our northwest.

Southwest Harvest Near Finish.

Weather conditions generally were not materially changed, being generally fair and hot. Harvesting is rapidly nearing completion in the surplus winter wheat states. Thrashing has made good progress, and the bulk of the crop has been secured under exceptionally fine conditions, with a good demand likely to result for the better quality of wheat raised this season. St. Louis reported exporters after the wheat in the southwest, but mills are taking the bulk of the offerings.

Receipts were 62 cars, with primary receipts of 864,000 bu, compared to 372,000 bu a year ago. Northwest receipts were 341 cars, against 175 cars a year ago. Winnipeg had 719 cars, against 81 cars a year ago. Clearances were 1,268,000 bu. Minneapolis wheat stocks increased 15,000 bu for four days.

Corn Is Under Pressure.

Corn was under pressure in spite of the strength in wheat and oats. Weather conditions generally were favorable, and there was selling on the reports of rains in Nebraska and in parts of Kansas. No general precipitation was shown and the forecast was for generally fair and continued warm weather. Resting prices were ⅝c to ⅝@¾c lower. Cash prices were steady to ½c lower and there was a good demand, with sales of 630,000 bu, including 530,000 bu to exporters.

Cables were steady. The spot demand abroad was not quite so urgent, while freights were a little easier. Country sales to arrive were not heavy. Receipts were 262 cars, with primary receipts of 826,000 bu, against 627,000 bu a year ago. Clearances were 282,000 bu. Commission houses and locals were free sellers.

Oats Complaints Increase.

Oats were strong and scored further gains, with outside buying in evidence, as well as continued support by Armour and commission houses. Final prices were ⅛@¼c higher. Cash prices were firm, and there were sales of 220,000 bu. High temperatures prevail over the greater part of the oats country and complaints are increasing.

Receipts were 118 cars with primary points receipts 764,000 bu, compared to 552,000 bu a year ago. Clearances for the day were 1,327,000 bu. Cash houses were credited with buying oats.

Hog Products Much Higher.

Hog products were strong and substantial gains were scored throughout the list. Offerings were light early and there was no pressure throughout the day. Commission houses were good buyers. There were reports of liberal sales of both meats and lard for export, the Belgian Relief association being presumably in the market. The general cash trade is regarded as satisfactory.

Hog receipts were 35,000, with 20,000 for today estimated. Prices at the yards were a little easier. Western receipts were 103,500, compared to 60,900 a year ago. Cash lard at Liverpool was 9d off.

Rye Quiet; Barley Firm.

Rye was quiet, with No. 2 quoted 94@95c and No. 4 selling at 89c. Receipts were 5 cars.

Barley ruled firm. Malting was quoted 72@80c and sold 73@77c; feed was quotable 64@71c, with sales at 69@69½c, and screenings were quoted 40@61c, and sold 48@51c. Receipts, 53 cars.

Timothy seed was steady. August was $6.65 bid and September sold at $6.60; cash lots quoted $4.50@7.50. Cloverseed was unchanged, with cash lots $7.00@14.00.

Duluth flax closed 1½@2½c higher. Cash on track, $2.01; July, $2.00¼; September, $2.01½, and November, $2.00. Receipts, 4 cars. Minneapolis was 2½c higher, with cash on track, $1.98½@2.01½; receipts were 15 cars. Winnipeg closed 1¾@2c higher. July, $1.77, and October, $1.79. Receipts, 28 cars.

WOOL.

LONDON, July 12.—There were 8,690 bales offered at the wool auction sales today. The selection was good and the demand was strong. Merinos advanced from 5 to 10 per cent on Russian buying. New South Wales scoured sold at 3s 4d and crossbreds were firm.

Petitions in Bankruptcy.

In re petition of William Hoskins, trading as Mariner & Hoskins; Reuben H. Donnelley, and the Marshall-Jackson company to have the Kennicott company, 134 South La Salle street, adjudged bankrupt; claims $500.

In re petition of B. A. Railton company et al. to have Wallace L. Weller and Henderson Coats Smith, individually and as copartners, trading as the Good Eats cafeteria, 53 West Harrison street, adjudged bankrupt; claims, $1,557.46.

In re petition of B. A. Railton et al. to have Wallace L. Weller, Ella B. Quinn, and Edwin D. Quinn, individually and as copartners, trading as the Thadwa Inn, 34 East Monroe street, adjudged bankrupts; claims $514.22.

In re petition of B. A. Railton company et al. to have Wallace L. Weller and Hester J. Spencer, individually and as copartners, trading as the Wabash Inn, 524 South Wabash avenue, adjudged bankrupts; claims $577.12.

BOARD OF TRADE TRANSACTIONS

RANGE OF ACTIVE FUTURES.

WHEAT.

	Open.	High.	Lok.	—Closing— July	12. July	11.
July	1.08⅛-⅛	1.09⅞	1.08⅛	1.09½	1.07½	
Sept.	1.10¼-1.10	1.11⅜	1.10	1.11¼	1.09⅝	
Dec.	1.13-1.12½	1.14½	1.12½	1.14	1.12	

CORN.

July	77⅞-½	78½	77⅛	77⅝	78	
Sept	74½-⅛	74⅞-75	74⅛	74¼-¼	74½-⅝	
Dec.	63⅝-½	64⅝	63¼-⅝	63⅝-½	63⅞	

OATS.

July ..	40⅝	41½	40⅜	41	40⅝
Sept. .	40¼-½	40⅝	40⅛	40½	40-⅛
Dec. ..	41⅜	42⅞	41⅝-⅝	42⅜	41⅝

PORK.

July	25.62½	25.62½	25.62½	25.62½	25.20
Sept	24.60	24.95	24.50	24.82½	24.47½

LARD.

July ..	13.15	13.30	13.15	13.30	13.05
Sept. .	13.27½	13.45	13.15	13.40	13.17½

RIBS.

July ..	13.42½	13.50	13.40	13.50	13.32½
Sept. .	13.50	13.65	13.47½	13.60	13.40

PRICES AT OUTSIDE MARKETS.

ST. LOUIS.

Open.	High.	Low.	Close.	Prev. close.
July wheat				1.07⅝ 1.06⅛
Sept. wheat.	1.06⅝	1.05⅞	1.06½	1.10 1.07⅞
Dec. wheat.	1.11⅝	1.13¼	1.11⅝	1.12⅜ 1.10⅞
July corn..	79	79	78½	78½ 79
Sept. corn.	74½	75	74⅛	74⅛ 74½

KANSAS CITY.

July wheat.	1.08	1.08⅜	1.08	1.08⅜	1.01½
Sept. wheat.	1.03½	1.05½	1.03	1.05	1.03⅛
Dec. wheat.	1.06½	1.08¼	1.06¼	1.07⅞	1.06⅛
July corn..	76¼	76⅛	75⅝	75¾	76
Sept. corn.	72½	72⅝	71⅞	71⅞	72½

MINNEAPOLIS.

July wheat.	1.14⅞	1.16¼	1.14½	1.15⅝ 1.13¼
Sept. wheat.	1.14¼	1.16⅜	1.14⅛	1.15⅝ 1.13⅜
Dec. wheat.	1.14⅜	1.16⅜	1.14⅛	1.15⅝ 1.13⅝

DULUTH.

July wheat.	1.16	1.18	1.16	1.18	1.16
Sept. wheat.	1.15⅝	1.17½	1.15⅝	1.17½	1.14⅞

WINNIPEG.

July wheat.	1.15⅞	1.17	1.14½	1.16½	1.14⅜
Oct. wheat.	1.12⅛	1.14¼	1.11⅜	1.13⅜	1.11⅛
Dec. wheat.	1.10⅝	1.12⅝	1.10⅜	1.12½	1.10⅝
July oats..	44⅜	46⅛	44⅜	45⅝	44⅝
Oct. oats..	42¾	42⅞	42½	42½	42⅝

TOLEDO.

Cash wheat.	1.15½	1.17½	1.15⅝	1.17	1.14⅜
July wheat.	1.13½	1.15½	1.13⅝	1.15⅝	1.13⅛
Sept. wheat.	1.17⅝	1.19¼	1.17⅜	1.19	1.16⅜

BALTIMORE.

July wheat.	1.09¼	1.07½
July corn.....	87⅝	88

GRAIN INSPECTION.

	Stand- ard.	No. 2 or bet'r.	No. 3.	Lower grds.	Tot. cars.
Winter wh't. ..	30	16	2		48
Spring wh't. ..	9	4	3		16
Western wh't ..		3	8	1	12
Corn	115	22	81	218	
Oats 3	..	72	30	105	
Rye	2	5	1	8	
Barley	..	26	25	51	
Totals.... 3	159	153	143	458	

Loaded from unlicensed elevators: Wheat—No. 2 red winter, 1 car; No. 3 red, 2 cars; No. 2 hard, 2 cars; No. 3 hard, 4 cars; No. 1 northern, 3 cars. Corn—No. 2 yellow, 17 cars; No. 3 yellow, 10 cars; No. 2 white, 6 cars; No. 3 white, 5 cars; No. 4 white, 2 cars; No. 2 mixed, 65 cars; No. 3 mixed, 46 cars; No. 4 mixed, 2 cars; No. 6 mixed, 49 cars. Oats—Standard, 3 cars; No. 3 white, 1 car; No. 4 white, 10 cars; purified, 3 cars; clipped, 7 cars. Rye—No. 2, 6 cars.

From store: Corn—No. 2 mixed, 13,214 bu; No. 2 white, 12,800 bu. Oats—Standard, 34,725 bu; No. 3 white, 1,100 bu.

DAILY BIDS AND OFFERS.

WHEAT.

	High.	Low.	Close.	High.	Low.	Close.
	Bids.			Offers.		
July	1.09⅜	1.09⅛	1.09⅜	1.14⅜	1.12⅞	1.14
Dec.	1.12⅜	1.12½	1.12⅜	1.17	1.16⅛	1.16⅜

CORN.

Sept..	73⅞	73⅝	73⅝	74⅞	74½	74⅝
Dec. .	63	62¾	63	64	63⅝	64

OATS.

Sept..	40¾	40	40¾	41½	40⅝	41½
Dec. .	42	41⅞	42	43	42⅞	43

WEEKLY BIDS AND OFFERS.

WHEAT.

	—This wk.— Bids.	Offers.	—Next wk.— Bids.	Offers.
September ...	1.07⅜	1.15½	1.05	1.21
December	1.10⅝	1.17⅜	1.08	1.22

CORN.

September ...	73	75⅝	71⅝	77
December	62⅝	64⅞	61¼	66⅝

OATS.

September	39⅝	41⅝	39½	43
December	41½	43½	40⅝	44¼

PRIMARY MOVEMENT.

WESTERN.

	—Received— Wheat.	Corn.	—Shipped— Wheat.	Corn.
Chicago	109,000	577,000	26,000	159.000
Milw'kee	6,000	7,000	6,000	13,000
Min'p'lis.	246.000	6,000	113,000	11,000
Duluth ..	230,000	.....	473,000	.....
St. Louis.	93,000	35,000	124,000	53,000
Toledo ..	1,000	.....	.....	.....
Detroit ..	.....	16,000	12,000	5,000
K. City..	148,000	110,000	195,000	52.000
Peoria ..	2,000	105,000	19,000	12.000
Omaha ..	29,000	14,000	47,000	48,000
Ind'polis.	.....	55,000	3,000	28.000
Cincin'ti.	22,000	33,000	6,000	4,000
T'ls, bu.	886,000	859,000	1,024,000	493,000
Last yr..	372,000	627,000	240,000	639,000

EASTERN

New Y'k.	367,000	59,000	284,000	96,000
Boston ..	8,000	47,000	202,000	8,000
Phila	169,000	3,000	168,000	.....
Balt.	125,000	40,000	40,000	178,000
Galveston	4,000	.....	160,000	.....
T'ls, bu.	707,000	194,000	854,000	282,000
Last yr..	142,000	111,000	.....	6,000

CASH TRANSACTIONS.

FLOUR—Firm. Quotations:

SPRING WHEAT.

Special brands, wood	Straight .$4.95@5.80
Pat., jute.	First clr. .$4.40@4.60
.$5.15@5.30	Sec. clear. $3.00+3.25

WINTER WHEAT.

Soft winter—	Hard winter—
Patents ..$5.10@5.30	Patents ..$4.90@5.20
Straight .$4.50@4.80	Straight .$4.45@4.65
Clear ....$4.00@4.30	Clear ....$4.00@4.25

RYE FLOUR.

Dark ....$3.75@4.00 | White, pt. $4.90@5.10

WINTER WHEAT—Steady. Sales, in store: Mixed lots, 10,000 bu. Track; No. 3 hard, $1.08@1.10; No. 2 hard, $1.11. Illinois proportional billing: No. 3 hard, $1.10; No. 2 hard, $1.11.

SPRING WHEAT—Quiet. Sales, in store: Mixed lots, 5,000 bu. Track: No. 4 northern, $1.04.

CORN—Steady to ½c lower; 57@80¾c. Sales, in store: Mixed lots, 630,000 bu. Track: Sample grade, 62@75c; No. 6 mixed, 75c; No. 5 mixed, 76½c; No. 4 mixed, 78c; No. 3 mixed, 79c; No. 6 yellow, 75@76c; No. 5 yellow, 76½c; No. 3 yellow, 80¾@80¾c; No. 2 yellow, 80¾c; No. 6 white, 74@76c; No. 5 white, 76½c; No. 4 white, 78c. Illinois proportional: Sample grade, 57@60c; No. 3 mixed, 79¾@80¼c; No. 2 mixed, 80¾c; No. 6 yellow, 76c; No. 5 yellow, 77¼@78c; No. 4 yellow, 79@79¼c; No. 3 yellow, 80@80½c; No. 2 yellow, 80¾@80¾c; No. 6 white, 76c; No. 3 white, 80¼c; No. 2 white, 80¾@80½c.

OATS—Steady; 39@42½c. Sales, in store: Mixed lots, 220,000 bu. Track: Sample grade, 40c; No. 4 white, 40½c; No. 3 white, 41@41¼c; standard, 42¼@42½c. Illinois proportional: Sample grade, 39@40c; No. 4 white, 40½@41c; No. 3 white, 41@41¼c; standard, 42½c.

HOG PRODUCTS—Lower. Cash lots: Mess pork, regular, $25.62½@25.75; lard, $13.32½; short ribs, $13.50@13.87½.

BEEF PRODUCTS—Quiet. Beef hams, $32.50@33.00; extra mess beef, $18.50@19.00; plate beef, $19.00@19.50; extra plate beef, $19.50@20.00. TALLOW—Choice edible, 9¼@10c; prime packers', 9¾@9¾c; No. 1 packers', 9¾@9½c; No. 2 packers', 8¾@8¾c; choice country, 9¾@10c; oleo stearin, 10¾@11c; lard stearin, 13¾@14c; oleo stock, 11¼@11¾c.

GREASE—Quiet. Brown, 7@7¼c; yellow, 7¼@7¾c; choice white, 9@9¼c; house, 7¼@8c; B white, 8¼@8½c; A white, 8½@8⅝c.

HAY.

HAY—Easy. Receipts, 1,840 tons; shipments, 80 tons. Choice timothy, $19.00@20.00; No. 1, $16.50@17.50; No. 2, $14.00@15.00.

STRAW—Rye, $10.00@10.50; oat, $6.00@6.50; wheat, $6.50@7.00.

NEWS AND GOSSIP OF BOARD OF TRADE

Sentiment appears to be more bullish daily in wheat as the result mainly of the less favorable reports from the spring wheat sections. Black rust has developed at a number of points in the best wheat sections of North Dakota, and there have also been reports from Minnesota and South Dakota confirming claims of black rust. With the spring wheat a month from harvest, the chances for sensational reports to affect the market are good. Experts are finding a serious appearance of rust in some sections. In addition to the rust reports bulls are relying on the development of a broader export demand, believing foreigners will buy more freely of winter wheat if the spring wheat prospects are lowered to any extent. The bad reports from the northwest are also expected to result in a more pronounced holding tendency on the part of the farmers.

The export demand for new wheat was reported better yesterday and there were sales of 500,000 bu new wheat via the gulf, with total sales reported at the seaboard of 1,000,000 bu. It has been stated by some cash traders conversant with export conditions that sales for some time past have been larger than reported, with considerable buying of futures in this market as well as in Kansas City and at Winnipeg. The offerings from the country continue small and the bullish advices from the northwest have made winter wheat holders firmer in their views. Cash sales at Chicago were 15,000 bu and prices were relatively steady. Sales to arrive are still light and so far there has been little hedging pressure.

B. W. Snow wired Bartlett-Frazier: "There is serious appearance of black rust over large part of South Dakota, which I have checked up at Yankton, Tyndall, Woolsey, Warner, Aberdeen, Frederick, Columbia, and Milbank. In southern part of state crop appears in small danger, but in heavy producing districts of the north the rust has appeared at an early stage of plant development. The crop here is four weeks from harvest, much being still heading, and the appearance of infecting spores at that date is serious."

Argentine weather conditions are favorable. Reports from Australia are favorable. The foreign crop summary generally was called unfavorable. In the United Kingdom the weather is unsatisfactory, with crop prospects deteriorating. Private neutral advices in regard to crop conditions in Austria-Hungary say prospects are not good.

Strength in provisions was due largely to reports of increased foreign demand for both lard and meats. The reports indicated buying for the Belgian Relief association. Offerings in the pit were light, as there has been a good deal of scattered selling the last few days.

Late reports from Nebraska indicated showers at a few points. The general forecast was for fair and warm weather. The map showed rains in about the same section as the previous day, in northeastern Nebraska, southeastern South Dakota, and northwestern Iowa.

Temperatures over 100 were reported in Nebraska, and the need of rain was reported urgent in parts of the state. In parts of Illinois rain is also needed. Topeka, Kas., reports said that corn would need rain in another week to insure a big crop.

Cash corn sales were 630,000 bu, including 540,000 bu for export. Offerings from the country were not heavy. Oats sales were 220,000 bu. There was some inquiry for corn and oats reported at the seaboard.

St. Louis wired J. F. Barrett that exporters were scouring the country for wheat. St. Louis sold 55,000 bu No. 3 wheat to mills on Tuesday, and 155,000 bu hard wheat was ordered from store.

Receipts inspected yesterday: Wheat, 62 cars; corn, 262 cars; oats, 118 cars; rye, 5 cars, and barley, 53 cars. Hogs estimated for today, 20,000 head.

John Inglis wired that corn in Iowa was making rapid growth, with fields clean. Heavy crop of hay being cut.

George W. Blanchard has made application for membership on the board of trade.

Minneapolis wheat stocks increased 15,000 bu for four days.

COFFEE AND SUGAR.

NEW YORK, July 12.—After a somewhat irregular opening the market for coffee futures turned firmer today on covering and trade buying, with September contracts selling up from 8.25@8.33c and March from 8.58@8.65c. There was some July liquidation at the start, and first prices were 4 points lower to 2 points higher, but the near month selling orders were soon absorbed and demand became more active as prices worked upward, while offerings were restricted by reports that temperatures had worked down to the freezing point in one section of Sao Paulo. The close was within a point or two of the best at a net advance of 4@9 points. Sales, including exchanges, 60,750 bags. Closing bids: July, 8.18c; August, 8.26c; September, 8.35c; October, 8.38c; November, 8.42c; December, 8.47c; January, 8.53c; February, 8.59c; March, 8.64c; April, 8.69c; May, 8.75c; June, 8.80c. Spot coffee, dull; Rio 7s, 9¼c; Santos 4s, 10½c. Firm offers were reported unchanged to about 10 points lower, with quotations ranging from about 10.40c to 10.55c for some descriptions of Santos 4s on the basis of London credits. The official cables reported an advance of 75 reis in the Rio market, while Santos spots were unchanged and futures 25@50 reis lower. Santos cleared 51,000 bags for New York. Brazilian port receipts, 47,000; Jundiahy, 82,000.

SUGAR—Raw: Closed, Cubas, cost and freight, 5¾c, equal to 6.40c for centrifugal and 5.63c for molasses. Refined: Unchanged on the basis of 7.65c for fine granulated. Futures: September sold from 5.55c to 5.53c, closing 5.53c; December, 5.20@5.18c, closing 5.17c; March closed 4.62c.

CHICAGO, July 12.—SUGAR—Following prices were quoted by wholesale dealers per 100 lbs.: Cut loaf, H. & E., $9.18; powdered, standard, $8.68; standard cane granulated, $7.98; beet granulated, $7.88; extra C, $7.53; canary, $7.28.

BAROMETER OF WHEAT PRICES FOR CHICAGO

July closed:

Wednesday, July 12	$ 1.09½
Tuesday, July 11	1.07½
Net gain for the day	**.02**
Wednesday, July 14, 1915	1.15⅝
September closed:	
Wednesday, July 12	1.11¼
Tuesday, July 11	1.09⅜-½
Net gain for the day	**.01⅝-⅞**
Wednesday, July 14, 1915	1.09⅜
Clearances—	Bushels.
Wednesday, July 12	1,268,000
Wednesday, July 14, 1915	95,000
Visible supply:	
Monday, July 10	41,820,000
Monday, July 12, 1915	7,186,000

Yearly range:

	—Sept. High.	Low.	—July— High.	Low.
1914-5.	$1.43⅜	$1.00	$1.31¼	$ .91⅛
1913-4.	.97	.76⅝	1.21	.76½
1912-3.	.93⅝	.84	.93⅝	.84⅝
1911-2.	1.15	.92	1.11	.87⅝
1910-1.	1.00½	.84⅝	.96	.85

KENNICOTT COMPANY PUT INTO BANKRUPTCY COURT.

An involuntary petition in bankruptcy was filed in the United States District court yesterday against the Kennicott company, a manufacturing firm, in which the late Chauncey J. Blair was interested. The petitioning creditors are William Hoskins, trading as Mariner & Hoskins, consulting chemical engineers; Reuben H. Donnelley, and the Marshall-Jackson company.

In the petition it is alleged the Kennicott company acknowledge its willingness to be adjudged bankrupt.

It is asserted that the Kennicott company, which manufactured water purifying machinery, was a hobby of Mr. Blair and that he had financed it at various times. C. B. Blair, treasurer, and C. L. Kennicott, vice president, have managed its affairs since the death of Mr. Blair. In explaining the status of the company C. B. Blair said:

"The former president was trying to float a bond issue for the purpose of obtaining more working capital when he died last May. The company did not have enough money to continue in business and felt in need of a receiver in order that it can continue under a receivership and regain its financial standing. Our liabilities amount to something over $150,000 and our assets amount to $400,000."

The Kennicott company is a $250,000 corporation. Its attorneys say the firm will liquidate in such a manner that all claimants will be taken care of.

AMERICAN GRAIN MARKETS.

DULUTH, Minn., July 12.—Closing: LINSEED—On track, $2.01@2.01½; to arrive, $2.01; July, $2.00¼ bid; September, $2.01¼ bid; October, $2.00 bid; November, $2.00 bid; December, $1.98½ bid. WHEAT—On track, No. 1 hard, $1.19¼; No. 1 northern, $1.18¾; No. 2 northern, $1.13¼@1.15¼; No. 1 northern to arrive, $1.17¾; No. 3 northern on track, $1.02¾@1.12¾; Montana No. 2 hard on track, $1.12¾; to arrive, $1.12¾; July, $1.18; September, $1.17¾; December, $1.16¾. Durum—On track, No. 1, $1.06¾; No. 2, $1.08¾@1.04¾; to arrive, No. 1, $1.06¾; July, $1.07; September, $1.07¾; December, $1.07¾ asked. OATS—On track and to arrive, 38c. RYE—On track, 92c; to arrive, 91c. BARLEY—On track, 61@78c.

KANSAS CITY, Mo., July 12.—WHEAT—Cash, 1@3c higher; No. 2 hard, $1.05@1.11; No. 3, $1.02@1.09; No. 2 red, $1.06@1.12; No. 3, $1.01@1.10. CORN—Unchanged to 1c higher; No. 2 mixed, 77@77½c; No. 3, 76½@77½c; No. 2 white, 77@77½c; No. 3, 76¼@77¼c; No. 2 yellow, 77½@78½c; No. 3, 77@77¼c. OATS—Unchanged; No. 2 white, 41¾@42½c; No. 2 mixed, 36@38c. RYE—89@90c. HAY—Weak; choice timothy, $11.50@12.00; choice prairie, $9.50@10.00; choice alfalfa, $12.50@13.50. Futures: WHEAT—Closed: July, $1.03¾; September, $1.05; December, $1.07¾. CORN—July, 75¾c; September, 71¾c; December, 61¾c.

MINNEAPOLIS, Minn., July 12.—WHEAT—Cash, No. 1 hard, $1.21¾; No. 1 northern, $1.16¾@1.18¾; to arrive, $1.15¾@1.17¾; No. 2 northern, $1.12¾@1.16¾; No. 3 wheat, $1.05¾@1.12¾. Futures: July opened $1.14¾; high, $1.16¼; low, $1.14¼; closed, $1.15¾. September opened $1.14¾; high, $1.16¾; low, $1.14¼; closed, $1.15¾. FLOUR—Fancy patents 10c higher; quoted at $6.25; first clears, 10c higher, quoted at $5.00. Other grades unchanged; shipments, 55,112 brls. BARLEY—65@73c. RYE—91@92c. BRAN—$17.50@18.00. CORN—No. 3 yellow, $1@92c. OATS—No. 3 white, 39@39½c. FLAX—$1.98½@2.01½.

ST. LOUIS, Mo., July 12.—FLOUR—Higher; red winter patents, $4.85@5.00; extra fancy and straight, $4.80@4.65; hard winter clears, $3.40@3.80. WHEAT—Higher; track, No. 2 red, old, $1.16; new, $1.15¾@1.21; No. 2 hard, nominal. CORN—Lower; track, No. 2, 80½c; No. 2 white, 81¼c. OATS—Steady; track, No. 2, 40@40½c; No. 2 white, nominal. RYE—Steady; No. 2, 98c. Futures: WHEAT—Higher; July, $1.07¾; September, $1.10. CORN—Lower; July, 78½c; September, 74½c. OATS—Higher; July, 39¼c; September, 39c.

MILWAUKEE, Wis., July 12.—WHEAT—No. 1 northern, $1.17@1.19; No. 2 northern, $1.14@1.16½; No. 2 hard winter, $1.05@1.07. CORN—No. 3 yellow, 81½c; No. 3 white, 80¾@81c; No. 3, 79½@81c. OATS—Standard, 42¾c; No. 3 white, 41½@42¾c; No. 4 white, 41½@42¼c. RYE—No. 1, 96½c. BARLEY—Malting, 74@80c; feed and rejected, 65@75c; Wisconsin, 74@80c. Futures: WHEAT—September, $1.11¾; December, $1.13½@1.14. CORN—September, 74½c; December, 63½c. OATS—September, 40½c; December, 42⅝@42½c.

NEW YORK, July 12.—FLOUR—Stronger; spring patents, $5.65@5.95; winter patents, $5.30@5.55; winter straights, $5.10@5.20. WHEAT—Spot firmer; No. 1 durum, $1.20¾; No. 2 hard, $1.23½; No. 1 northern Duluth, $1.31; No. 1 northern Manitoba, $1.30¾ f. o. b. New York. CORN—Spot firm; No. 2 yellow, 90¾c c. i. f. New York. OATS—Spot firmer; standard, 47c.

OMAHA, Neb., July 12.—WHEAT—No. 1 hard, $1.02½@1.04½; No. 2 hard, $1.00¼@1.03½. CORN—No. 2 white, 77@77½c; No. 3 white, 76½@77c; No. 2 yellow, 76¾@77c; No. 3 yellow, 76¼@76¾c; No. 2, 76¾@77c; No. 3, 76¼@76½c. OATS—No. 3 white, 38¼@38¾c.

PEORIA, Ill., July 12.—CORN—Unchanged to ½c lower; No. 2 white, 79c; No. 3 white, 78½c; No. 2 yellow, 79c; No. 3 yellow, 78½c; No. 3 mixed, 78½c; No. 6 mixed, 75c; sample 68@74c. OATS—½@¾c higher; No. 3 white, 40¼c; No. 4 white, 39¾c.

TOLEDO, O., July 12.—WHEAT—Cash and July, $1.17; September, $1.19. CLOVER SEED—Prime cash, $8.72; October, $8.92; December, $8.80. ALSIKE—Prime cash, $9.60; August, $9.75. TIMOTHY—Prime cash, $3.05; September, $2.85.

Liverpool Grain Market.

LIVERPOOL, July 11.—Closing: WHEAT—Spot firm; No. 2 red western winter, 10s 8d; No. 1 Manitoba, 11s 1d; No. 2 Manitoba, 10s 11d. CORN—Spot steady; American mixed new, 10s.

COTTON.

NEW ORLEANS, La., July 12.—COTTON—Futures:

	High.	Low.	Closing Bid.
August	12.67	12.67	12.66
October	12.80	12.69	12.73
December	12.95	12.86	12.89
January	13.05	12.96	12.99
March	13.24	13.15	13.17

Spot quiet and unchanged; sales, 300 bales; middling, 13.00c.

NEW YORK, July 12.—COTTON—Futures:

	Open.	High.	Low.	Close.	Prev. close.
July	12.81	12.82	12.75	12.76	12.79
August	12.76	12.88	12.76	12.81	12.83
October	12.96	12.98	12.89	12.93	12.97
Decem.	13.16	13.17	13.06	13.09	13.15
January	13.20	13.22	13.10	13.14	13.19
March	13.36	13.37	13.30	13.31	13.37
May	13.52	13.53	13.45	13.50	13.52

Spot quiet; middling uplands, 12.95c; sales, none.

LIVERPOOL, July 12.—COTTON—Spot in improved demand; prices easier; good middling, 8.20d; middling, 8.04d; low middling, 7.58d. Sales, 7,000 bales, including 6,400 American. Receipts, 21,000 bales. Futures closed barely steady. July, 7.58d; July and August 7.52½d; August and September, 7.51½d; September and October, 7.74½d; October and November, 7.71d; November and December, 7.67d; December and January, 7.65d; January and February, 7.62½d; February and March, 7.62d; March and April, 7.62½d; April and May, 7.61½d; May and June, 7.61d; June and July 7.60d.

BOSTON STOCK QUOTATIONS.

BOSTON, Mass., July 12.—The local market was quite weak in the early dealings today, but gave a good account of itself later on. Atlantic Gulf and West Indies was the weakest feature at the opening in sympathy with the drive made at shipping shares in New York. It sold down to 58⅝ on heavy transactions, from which it rallied to the previous closing, 58¾. United States Smelting was driven down a point, which it also recovered. Copper stocks were firmer on the whole, the general list closing at fractional advances. Butte and Superior and American Zinc did better than of late, both closing higher. Boston and Maine and New Haven were inclined toward heaviness. Call money, 4½@5 per cent; time loans, short dates, 4½@4½ per cent; time loans, six months, 4½@4½ per cent; time loans, year, 4½ per cent.

	Sales.	Open.	High.	Low.	Close.
Ahmeek	100	91½	92	91½	92
Alaska Gold..	87	18	18	17⅝	18
Alloues	100	59	59	58½	58½
Am. Zinc ..,.	985	30	31	30	30⅝
Do pfd....	675	60	61½	60	61½
Ariz. Coml...	340	8⅛	8½	8¼	8¼
Butte & Bal..	100	2 1-16	2 1-16	2 1-16	2 1-16
Butte & Sup..	162	61⅞	63⅞	61⅞	63⅝
Cal. & Ariz...	268	66¼	66½	66	66¼
Cal. & Hecla.	18	520	520	520	520
Centennial ...	10	14⅜	14⅜	14⅜	14⅜
Copper Range	895	55	55⅝	55	55¼
Daly West....	125	2¼	2¼	2¼	2¼
East Butte....	50	11⅛	11⅜	11½	11⅜
Franklin	135	6⅛	6½	6	6
Granby	40	80	81	80	81
Greene Can....	25	45	45¼	45	45¼
Hancock	40	12	12	12	12
Isl. Crk. pfd..	10	88¾	89¾	89¾	89¾
Isle Royale...	55	26	26	26	26
Kerr Lake....	50	4½	4½	4½	4½
Keweenaw	300	3¾	4	3¾	4
Lake	60	11	11½	11	11
Miami	15	33¾	33¾	33¾	33¾
Michigan	300	3	3	2½	2½
Mohawk

BIG CATTLE RUN LOWERS MARKET

Prices Drop 10@15 Cents; Hogs and Lambs Decline; Sheep Hold Steady.

LIVE STOCK QUOTATIONS.

CATTLE.

Beef steers, choice to prime..$10.40@11.25
Beef steers, fair to good.... 8.20@10.25
Beef steers, plain to fair.... 7.15@ 8.20
Beef steers, inferior to plain. 6.40@ 7.15
Beef cows ..... 5.70@ 8.40
Heifers, fair to selected..... 6.25@ 9.40
Canners and cutters ..... 4.00@ 5.60
Good to prime vealers..... 10.75@11.25
Bulls ..... 7.45@ 8.00
Stockers and feeders..... 6.00@ 8.50

HOGS.

Bulk of sales..... $9.70 @10.00
Common to good mixed..... 9.35 @ 9.70
Fair to choice med. weights 9.72½@ 9.90
Fair to fancy sel. butchers. 9.92½@10.15
Fair to fancy heavyweights. 9.80 @10.10
Select 200@300 lb packing... 9.67½@ 9.75
Common to choice lightwts.. 9.45 @ 9.95
Pigs, according to weight.. 2.75 @ 5.25
Roughs ..... 8.50 @ 9.05
Stags ..... 9.25 @ 9.75

SHEEP.

Native wethers ..... $ 7.00@ 8.50
Range wethers ..... 6.75@ 8.25
Yearlings ..... 7.50@ 9.75
Range ewes ..... 6.00@ 7.60
Native ewes ..... 5.75@ 7.85
Bucks ..... 4.00@ 6.00
Native lambs ..... 9.00@10.75
Range lambs ..... 10.25@10.90
Spring lambs ..... 7.75@ 8.75

A run of 16,000 cattle at Chicago yesterday proved too large and sales were generally 10@15c lower. Strictly prime steers were scarce and ruled steady, and the cheap stock was also about unchanged, but it was a mean market for the in-between grades. Prices reached the lowest point in several weeks, and the demand for beef is reported as slow. Best steers were quoted at $11.25, but few yesterday brought over $10.50. Cows and heifers were strong, some showing 10@15c advance. Calves were steady to 25c lower with choice $11.25. Stock and feed cattle slow and easy.

Hogs were largely 5@10c lower under receipts of 34,000 head. Weather was unfavorable and shippers bought sparingly. Some fancy, heavy butcher hogs topped at $10.15, while bulk of sales were at $9.70@10.00. Pigs were generally steady.

Sheep Steady; Lambs Lower.

Sheep values were largely steady, with lightweights much more active. Breeding ewes paid $9.75 for yearlings and some fed western ewes reached $7.60. Native lambs were 15@25c lower, with the best of them selling at $10.75. Range lambs topped at $10.90. Receipts were 16,000 head.

Hog purchases for the day: Armour & Co., 1,800; Swift & Co., 3,800; Sulzberger & Sons, 2,500; Morris & Co., 1,800; American, 2,000; Hammond company, 1,900; Hoyd, Lunham & Co., 1,500; Roberts & Oake, 600; Western Packing company, 2,000; Miller & Hart, 600; Independent Packing company, 3,000; Brennan Packing company, 1,000; butchers, 1,500; shippers, 1,000; total, including 4,700 direct to packers, 31,700; left over, $6,000.

Live Stock Movement in Chicago.

Receipts:	Cattle.	Calves.	Hogs.	Sheep.
Tuesday, July 11..	4,140	3,770	18,866	10,532
Wednesday, July 5.	23,628	2,214	39,797	22,062
Wednesday, July 12.	14,000	2 000	34,000	16,000
Shipments—				
Thursday, July 11..	600	67	1,270	1,622
Wednesday, July 5.	2,494	1	3,534	3,594
Wednesday, July 12.	3,000	10	8,000	1,000

Receipts for July 13 were estimated at 4,000 cattle, 20,000 hogs, and 12,000 sheep, against actual arrivals of 3,866 cattle, 13,190 hogs, and 12,140 sheep for Thursday, July 15, 1915.

Live Stock Markets Elsewhere.

NATIONAL STOCKYARDS, Ill., July 12.—HOGS—Receipts, 3,500; 10c lower; pigs and lights, $8.50@9.95; mixed and butchers, $9.70@10.00; good heavy, $9.95@10.00; bulk, $9.70@9.95. CATTLE—Receipts, 6,500; steady to 10c lower. SHEEP—Receipts, 4,900; steady; clipped lambs, $8.00@10.00; spring lambs, $7.00@10.40.

KANSAS CITY, Mo., July 12.—HOGS—Receipts, 10,000; 10c lower; bulk, $9.60@9.85; heavy, $9.85@9.95; packers and butchers, $9.70@9.90; light, $9.55@9.75; pigs, $9.00@9.40. CATTLE—Receipts, 6,000, including 1,500 southerns; steady and 10c higher. SHEEP—Receipts, 1,500; strong; lambs, $7.50@10.75; yearlings, $7.50@8.25; wethers, $6.75@7.50; ewes, $6.00@7.10; stockers and feeders, $6.00@9.00.

NEW YORK, July 12.—CATTLE—Receipts, 300; steady; steers, $7.50@10.30; bulls, $5.00@8.00; cows, $3.75@7.10; a few extra Ohio, $8.10. SHEEP—Receipts, 2,600; steady; lambs, $11.00@11.75. HOGS—Receipts, 5,650; lower at $10.25@10.40; roughs, $9.75.

PITTSBURGH, Pa., July 12—CATTLE—Receipts, 1,000; steady; supply light. SHEEP—Steady; supply light. Prime wethers, $7.00@11.25. HOGS—Steady; receipts, 20 double decks. Prime heavies, medium heavy and light yorkers, $10.25@10.30; pigs, $9.85@10.10; roughs, $8.75@9.25.

OMAHA, July 12.—HOGS—Receipts, 6,800. Heavy, $9.60@9.95; light, $9.45@9.70; pigs, $8.25@8.35; bulk, $9.55@9.65. CATTLE—Receipts, 3,200. Steady. SHEEP—Receipts, 1,000. Steady. Lambs, $9.75@10.75.

ST. PAUL, Minn., July 12.—HOGS—Receipts, 6,000; 10 to 15c lower; range, $9.25@9.55; bulk, $9.40@9.45. CATTLE—Receipts, 2,400; killers steady; lambs, $5.00@9.00. SHEEP—Receipts, 300; steady; lambs, $5.00@9.00.

BUFFALO, N. Y., July 12.—CATTLE—Receipts, 150; slow. HOGS—Receipts, 2,000; active, heavy and mixed, $10.50@10.55; yorkers, $10.35@10.60; pigs, $10.25; roughs, $9.00@9.25; stags, $8.50@7.50. SHEEP—Receipts, 200; unchanged.

SIOUX CITY, Ia., July 12.—CATTLE—Receipts, 1,300; steady. HOGS—Receipts, 9,000; 5c lower; $9.80; bulk, $9.35@9.60. SHEEP—Receipts, 100; steady.

FIGHT ON 1915 TAX LEVY OPENED BY 3,000 OBJECTORS

Approximately three thousand real estate owners filed objections yesterday with the clerk of the County court to certain assessments of the 1915 tax levy. Their refusal to pay all of the assessments against their property made them subject to judgments, had not the objections been filed. These will arrest execution until the legality of the points stated are determined by the court. The protested levies are of taxes for the forest preserve, the firemen and police pension funds, parents' pension fund, juvenile court probation officers, and adult probation officers. One basis of the fight is that the ordinance was published in a non-English newspaper. At a hearing of the cases will open soon in the County court.

RECREATION TAX OF $500,000 PROPOSED FOR CITY LEVY.

A tax of almost $500,000, to be known as the "recreation tax," was proposed yesterday at the regular meeting of the advisory committee of the morals commission and by unanimous vote was referred to the committee on legislation.

The measure was proposed by Alex Loewer, who stated that by the levying of a tax not to exceed 1 mill a fund of nearly $500,000 could be raised annually for providing recreation for children, and could be used for dacing, pageants, plays, and games.

"In this way," he said, "we could have the fund, and not be compelled to appeal to the finance committee of the board of education."

PRODUCE MARKETS.

EGGS.

CHICAGO, July 12.—Steady for best; easier for under grades. Consumptive demand good, but speculative call lighter. Receipts, 21,275 cases. Quotations:

Ordinary firsts	21@21½c	Dirties	18½@19c
Firsts	22@22½c	Checks	17½@18½c
Miscellaneous, cases returned	18@22c	Storage packed, firsts	22¾@23c
Do, cases included	19@22½c	Extras—	
		Fillers	25½c
		Cartons	26¾c

NEW YORK, July 12.—EGGS—Irregular; receipts, 17,097 cases. Fresh gathered, extra fine, 26¾@27c; extra firsts, 25@26c; firsts, 23¾@24½c; nearby hennery whites, fine to fancy, 29@32c; do browns, 28@29c.

Do, cases included ..... 19@22½c

BUTTER.

CHICAGO, July 12.—Market firm. Trading in fair. Receipts, 19,886 tubs. Quotations:

Extras	27½c	Extra to grocers	
Extra firsts	26½@27c	Tubs	26½c
Firsts	25½@26c	Prints	30½c
Seconds	23½@25c	Pkg. stock	22@22½c

NEW YORK, July 12.—BUTTER—Firm; receipts, 22,363 tubs. Creamery extras [92 score], 28½c; higher scoring, 29@29½c; firsts, 27@28c; seconds, 25½@26½c.

CHEESE.

CHICAGO, July 12.—Supplies of all kinds, except Longhorns, are liberal. Market easy. Quotations:

Young Americas	16½c	Daisies	15½c
Twins	15c	Limburger	14@14½c
Longhorns	16c	Swiss	19@26c
Double daisies	15½c	Brick	14½c

NEW YORK, July 12.—CHEESE—Steadier; receipts, 3,432 tubs; state, flats, fresh, special, 15¼@15¾c; do, average fancy, 15@15¼c; Wisconsin fancy, twins, 15¾c.

POULTRY.

CHICAGO, July 12.—Live fowls ½c higher and spring chickens 1c higher. Receipts of live poultry, 8 cars and 810 coops. Trukeys easy. Quotations:

Live—		Iced—	
Fowls	17c	Fowls	17@18c
Springs	24@25c	Roosters	12½c
Roosters	12c	Ducks	18c
Turkeys	18c	Turkeys	23c
Ducks	18c	Geese	13c

NEW YORK, July 12.—POULTRY—Dressed irregular; broilers, 25@32c; fowls, 18@21½c; turkeys, 25c.

VEGETABLES.

CHICAGO, July 12.—Potatoes easier, hot weather restricting demand and receipts quite liberal at 50 cars. Tomatoes in larger supply and weaker. Quotations:

Asparagus, 24 bchs	$1.50@2.25	Potatoes, bu	85@95c
Beets, home grown, 100 bunches	$1.75	Cabbage, crate	$1.50
Carrots, 100 bunches	$1.75	String beans, hampers	75c@$1.00
Celery, Mich	50@75c	Tomatoes, 4 baskets	40@80c

FRUIT.

CHICAGO, July 12.—Blackberries easy; red raspberries firm. Supplies of cantaloupes liberal and prices easier. Quotations:

Apples, new, bris	$4.00@4.50	24 pts	$1.75@2.00
Do, bu	75c@$1.50	Blackberries, 16 qts	$2.00
Strawberries, cases, 16 qts	$1.00@2.00	Watermelons, car	$225.00@300.00
Black raspberries, 16 qts	$1.25@1.60	Cantaloupes, st. crates	$2.50@3.50
Red raspberries,			

VEALS.

50@60 lbs	14@15c	120@200 lbs, coarse	10@14c
60@90 lbs	15@15½c		
90@120 lbs	16@17c		

SOUTH WATER STREET BEEF.

	No. 1.	No. 2.	No. 3.
Ribs	18	17½	12
Loins	26	22	14
Rounds	15	14½	12
Chucks	13½	11½	10
Plates	10¼	10	8

Fine for Reckless Chauffeur.

William Bruff of 52 East Illinois street, a chauffeur, was fined $100 and placed on six months' probation for driving an automobile while intoxicated by Judge Moran yesterday.

OFFICIAL WEATHER REPORT.

Place of observation.	Temp. 7 p. m.	Highest today	Lowest last night	State of weather	Direction of wind	Velocity of wind	Precipitation last 24 hours
July 12, 1916.							
7:00 p. m., Central time.							
Eastern states—							
Albany	82	96	76	Fair	S.		.16
Atlanta	76	96	66	Cloudy	S.E.	10	
Boston	84	92	74	Cloudy	S.W.	10	
Buffalo	74	78	72	Cloudy	S.W.	22	
Charleston	80	84	76	Clear	N.W.	6	.08
New York	84	88	72	Fair	S.W.	22	
Parkersburg	84	92	72	Fair	W.		
Philadelphia	84	90	72	Fair	S.W.	14	
Pittsburgh	86	90	76	Clear	S.W.		
Raleigh	84	90	72	Clear	S.W.		
Washington	84	94	72	Clear	S.		
Gulf states—							
Abilene	88	94	74	Cloudy	S.	12	
Amarillo	78	90	64	Rain	S.W.		.01
El Paso	82	94	66	Clear	S.E.	18	
Galveston	84	88	80	Fair	S.	12	
Jacksonville	78	86	76	Clear	N.E.		
Miami	82	84	76	Fair	S.E.		.01
Mobile	78	86	74	Cloudy	N.E.		.02
Montgomery	74	88	70	Cloudy	S.		.08
New Orleans	84	94	76	Clear	S.W.		
San Antonio	80	94	74	Cloudy	S.E.	10	.02
Shreveport	88	94	74	Clear	S.		
Tampa	82	90	74	Fair	N.W.		.08
Vicksburg	84	90	68	Fair	S.		
East-central states—							
Alpena	72	84	66	Fair	S.E.		.02
Cairo	84	94	74	Cloudy	E.		
Chicago	86	88	75	Fair	S.		
Cincinnati	72	82	72	Cloudy	S.		
Cleveland	84	90	74	Fair	S.W.	10	
Detroit	84	90	72	Fair	W.		
Escanaba	74	82	68	Cloudy	S.		
Evansville	76	78	74	Rain	S.		1.42
Ft. Wayne	84	90	70	Cloudy	S.W.		
Grand Haven	82	86	68	Clear	S.W.		
Gr'nd, Rapids	90	94	68	Fair	W.		
Green Bay	80	84	72	Cloudy	S.W.	14	
Indianapolis	90	94	72	Cloudy	S.W.		
Mackinac Isl	74	82	64	Cloudy	Calm		
Madison	78	88	72	Cloudy	S.		.82
Marquette	76	88	70	Cloudy	S.E.		.04
Memphis	82	84	70	Cloudy	S.		
Milwaukee	84	94	74	Fair	E.		
Nashville	80	84	72	Fair	S.		
Peoria	86	94	62	Fair	S.E.		
Ste. Marie	76	86	58	Cloudy	W.		
Springf'd, Ill.	82	90	72	Cloudy	S.		
Western central states—							
Bismarck	86	90	64	Clear	N.		
Charles City	80	90	72	Fair	N.E.		
Concordia	94	96	72	Cloudy	S.		
Davenport	84	96	70	Cloudy	N.W.		
Des Moines	82	92	74	Cloudy	N.		
Devil's Lake	80	86	64	Clear	N.		
Dodge	82	94	66	Clear	N.E.		
Dubuque	84	88	72	Cloudy	N.W.		
Duluth	82	86	66	Clear	S.W.		.02
Huron	84	94	62	Clear	W.		
Kansas City	92	94	76	Cloudy	E.		
Keokuk	96	98	76	Cloudy	S.W.		
Little Rock	76	90	70	Rain	S.W.		
Moorhead	86	90	64	Clear	W.		
North Platte	96	90	62	Clear	E.		
Oklahoma	90	98	70	Clear	S.		
Omaha	82	92	76	Cloudy	N.W.	10	
Rapid City	82	88	62	Clear	S.E.		.16
Sioux City	82	94	68	Clear	S.		.34
St. Louis	78	92	76	Fair	S.W.	10	
St. Paul	82	82	72	Cloudy	W.		
Springfield, Mo	88	94	70	Fair	N.		
Wichita	92	96	72	Fair	S.		
Williston	84	86	51	Clear	N.E.		
Mountain states—							
Boise	96	100	64	Cloudy	S.E.	14	
Cheyenne	72	78	50	Clear	E.		
Denver	78	80	56	Cloudy	N.W.		
Havre	90	92	54	Clear	S.E.		
Helena	92	94	56	Clear	S.W.		
Lander	86	90	54	Clear	S.E.		
Miles City	94	94	62	Clear	N.E.		
Phoenix	90	90	78	Cloudy	W.		
Pueblo	72	82	56	Fair	N.W.	10	
Salt Lake City	96	96	70	Clear	S.		
Sheridan	88	90	48	Clear	S.E.		
Yellowstone Pk	82	84	46	Clear	S.W.	10	
Santa Fe	84	74	56	Cloudy	N.		.10
Pacific states—							
Fresno	106	108	70	Clear	N.W.	10	
Los Angeles	66	74	58	Clear	S.W.	12	
Portland, Ore.	70	74	60	Cloudy	N.W.	10	
Sacramento	92	92	62	Clear	S.	12	
San Francisco	62	64	52	Clear	S.W.	26	
San Diego	64	68	68	Cloudy	S.W.		
Spokane	92	92	58	Clear	W.	12	
Walla Walla	92	94	64	Clear	S.W.		
Canadian—							
Battleford	80	82	58	Clear	S.E.	14	
Calgary	80	84	50	Clear	S.E.	14	
Edmonton	80	80	50	Clear	S.E.	10	
Medicine Hat	94	94	58	Clear	S.		
Minnedosa	76	80	52	Clear	W.		
Montreal	76	90	72	Fair	S.W.	22	
Quebec	84	86	70	Cloudy	S.W.	12	.01
Qu'Appelle	90	92	62	Clear	N.E.		
Toronto	80	90	68	Cloudy	W.		
White River			50			14	
Winnipeg	82	86	62	Fair	W.	14	

FOREIGN MAIL SCHEDULE.

FOREIGN MAILS WILL CLOSE AT CHICAGO POSTOFFICE as follows:
For Switzerland, Spain, Portugal, Turkey, Egypt, Greece, British India, Roumania, Belgium, and Africa, 7 p. m.
For Cuba, 8:30 p. m.
For Alaska, 9 p. m.
For Manitoba, Saskatchewan, Alberta, and West Territory, 9 p. m.
For Jamaica, West Indies, 12 p. m.
For Norway, Sweden, Denmark, Netherlands, Germany, Austria-Hungary, Bulgaria, Servia, Luxemburg, and Turkey, via Kirkwall and Bergen, Thursday, July 13, 12 midnight.
For Europe [except Netherlands, Norway, Sweden, Denmark, Germany, Austria-Hungary, Bulgaria, Servia, Luxemburg, and Turkey], Africa, West Asia, and East India, via Liverpool, by S. S. Philadelphia, Thursday, July 13, 12 midnight.
For Panama, Canal Zone, Cauca and Narino Departments of Colombia, Ecuador, Bolivia, Peru [except Iquitos], and Chile, via New Orleans, by S. S. Abangarez, Thursday, July 13, 5:45 p. m.
For Great Britain and Ireland, by S. S. Philadelphia, Friday, July 14, 11:45 a. m.
For Hawaii, via San Francisco, by S.S. Lurline, Saturday, July 15, 12 midnight.
For Fanning, Canton, Cook's islands, New Zealand, and also specially addressed correspondence for Australia, via San Francisco, by S. S. Moana, Saturday, July 15, 12 midnight.
For Philippines and Hongkong, via San Francisco, by S. S. Tsiomdari, Tuesday, July 18, 8:30 p. m.
For Japan, China, Corea, and Philippines, via Seattle, by S. S. Yokohama Maru, Tuesday, July 18, 9 p. m.

D. A. CAMPBELL, Postmaster.

TERMS OF SUBSCRIPTION OF THE TRIBUNE.

Orders for mail subscriptions must be accompanied by remittance to cover.

Postage paid in the United States [outside of Chicago and suburbs], Canada, and Mexico.

Daily, without Sunday, one year, $4.00; six months, $2.00; three months, $1.35; two months, $1.00; one month, 50 cents.

Daily with Sunday, one year, $6.50; six months, $3.25; three months, $2.00; one month, 75 cents.

Sunday only, one year, $2.50; one month, 25 cents.

Canadian subscribers ordering the Sunday edition without the daily are charged 20 cents a month extra for postage. Give postoffice address in full. Including county and state. Remit by express money order, draft, orgin registered letter, at our risk, to The Tribune company, publisher.

CITY RATES.

Daily only, per month	$ .30
Daily and Sunday, per month	.35
Sunday only, per month	.25

NEW YORK—S25 FIFTH AVENUE.
WASHINGTON—1410 WYATT BUILDING.
SAN FRANCISCO—742 MARKET STREET.
LONDON—8 REGENT STREET, S. W.
PARIS — 12 BOULEVARD DES CAPUCINES.
BUENOS AIRES—LAVALLE 841.

INDEX TO CLASSIFIED ADVERTISEMENTS.

	Page.	Col.
ANNOUNCEMENTS	21	2
AUCTION SALES	19	3
AUTO LIVERIES	24	4
AUTOMOBILES	24	5
GASOLINE	24	6
ELECTRIC	24	7
MOTOR TRUCKS	24	8
AUTO SUPPLIES, ACCESSORIES	24	1
AUTOMOBILES WANTED	24	2
BARTER AND EXCHANGE	21	3
BICYCLES AND MOTORCYCLES	24	4
BILLIARDS AND BOWLING	21	5
BOARD AND LODGING	21	6
BOARD WANTED	21	7
BOATS, YACHTS, ETC.	21	8
BOOKS AND MAGAZINES	23	1
BUSINESS CARDS	21	2
BUSINESS CHANCES	24	3
BUSINESS PERSONALS	21	4
CAMERAS, KODAKS, ETC.	19	5
CASTOFF CLOTHING	21	6
CLEANERS AND DYERS	21	7
CLOTHING, FURS, ETC.	21	8
CLUB & ASSN. MEMBERSHIPS	21	1
DANCING SCHOOLS	24	2
DETECTIVE AGENCIES	23	3
DOGS, BIRDS, POULTRY, ETC.	23	4
DRESSMAKING & MILLINERY	21	5
FINANCIAL	23	6
FOR SALE	24	7
GARAGES	24	8
HELP WANTED—MALE	19	1
HELP WANTED—MALE	20	2
HELP WANTED—FEMALE	20	3
HELP WANTED—FEMALE	21	4
HORSES AND CARRIAGES	23	5
HOTELS	21	6
HOUSEHOLD GOODS	23	7
HOUSEHOLD GOODS WANTED	23	8
INSTRUCTION	24	1
JEWELRY, WATCHES, ETC.	24	2
LANDS—INFORMATION	24	3
LAW AND COLLECTIONS	24	4
LEASEHOLDS	23	5
LEGAL NOTICES	23	6
LIGHT & HEAVY MANUFACTG.	24	7
LOST AND FOUND	21	8
MACHINERY AND TOOLS	24	1
MISCELLANEOUS	24	2
MORTGAGES	23	3
MOTORCYCLES AND BICYCLES	24	4
MOTOR TRUCKS TO RENT	24	5
MUSICAL AND DRAMATIC	24	6
MUSICAL INSTRUMENTS	24	7
PARTNERS WANTED	24	8
PATENTS, PATENT ATTORNEYS	23	1
PERSONAL	21	2
PERSONAL PROPERTY LOANS	23	3
PRINTING, ENGRAV'G, BIND'G	21	4
PRINTING MACHY. & SUPPLIES	24	5
PLUMB'G & LIGHT FIXTURES	24	6
REAL ESTATE—CENTRAL	22	7
APARTMENTS—SOUTH SIDE	22	8
APARTMENTS—NORTH SIDE	22	1
APARTMENTS—NORTHWEST	22	2
APARTMENTS—WEST SIDE	22	3
BUSINESS PPTY.—SOUTH SIDE	22	4
BUSINESS PPTY.—SOUTHW'ST	22	5
BUSINESS PPTY.—NORTH SIDE	22	6
BUSINESS PPTY.—NORTHW'T	22	7
BUSINESS PPTY.—WEST SIDE	22	8
HOUSES—SOUTH SIDE	22	1
HOUSES—SOUTHWEST	22	2
HOUSES—NORTH SIDE	22	3
HOUSES—NORTHWEST	22	4
HOUSES—WEST SIDE	22	5
VACANT—SOUTH SIDE	22	6
VACANT—SOUTHWEST	22	7
VACANT—NORTH SIDE	22	8
VACANT—NORTH SIDE	23	1
VACANT—NORTHWEST	23	2
VACANT—WEST SIDE	23	3
MISCELLANEOUS—SOUTH	23	4
MANUFACTURING PPTY.	23	5
SUB'N—OAK PARK, AUSTIN	23	6
SUB'N—CALUMET DISTRICT	23	7
SUBURBAN—SOUTH	23	8
SUBURBAN—NORTH	23	1
SUBURBAN—NORTHWEST	23	2
SUBURBAN—WEST	23	3
ACRE PROPERTY	23	4
SUMMER RESORTS	23	5
FARM LANDS	23	6
COUNTRY	23	7
CATTLE RANCHES	23	8
MISCELLANEOUS	23	1
REAL ESTATE WANTED	23	2
REAL ESTATE TO EXCHANGE	23	3
REAL ESTATE LOANS	23	4
ROOMMATES	21	5
SAFES	21	6
SITUATIONS WTD—MALE	19	7
SITUATIONS WTD—FEMALE	19	8
STEAMSHIP LINES	24	1
STOCKS AND BONDS	23	2
STORAGE, CARTAGE, FORW'D'G.	22	3
STORE AND OFFICE FIXTURES	21	4
TALKING MACHINES	24	5
TAILORS	23	6
TO RENT—ROOMS	21	7
TO RENT—HOUSEK'P'G RMS.	21	8
TO RENT—HOUSES	21	1
TO RENT—FURNISHED HOUSES	21	2
TO RENT—SUMMER RESORTS	21	3
TO RENT—FLATS	22	4
TO RENT—FLATS	22	5
TO RENT—FURNISHED FLATS	22	6
TO RENT—STORES	22	7
TO RENT—OFFICES & STUDIOS	22	8
TO RENT—FLOORS AND LOFTS	22	1
TO RENT—MFG. PROPERTY	22	2
TO RENT—BUILDINGS	22	3
TO RENT—FARMS	22	4
TO RENT—HOTELS	22	5
TO RENT—HALLS	22	6
TO RENT—MISCELLANEOUS	22	7
TRADE SCHOOLS—MALE	20	8
TRADE SCHOOLS—FEMALE	21	1
TYPEWRITERS AND SUPPLIES	21	2
TYPEWRITING & TRANSLATION	21	3
WANTED—TO RENT—ROOMS	21	4
WANTED—HOUSES	21	5
WANTED—FLATS	22	6
WANTED—STORES & OFFICES	22	7

AUCTION SALES.

WILLIAMS, BARKER & SEVERN CO., 628-630 Wabash-av., General Auctioneers. Sales at store every Monday at 10 a. m. Furniture, carpets, general household goods. Tel. Harrison 3777.

AUCTION SALE, THURSDAY, JULY 13, AT 4 p. m., 4529 S. State-st., of old wagons, trucks, machinery, tools, and materials belonging to estate of Olof Nelson, deceased, being wagon repair shop.
MARTIN NELSON, Administrator.

WE BUY ALL KINDS OF MERCHANDISE for Boot Sale. Manufacturers' Auction and Commission House, 533-535 S. Wabash-av.

CAMERAS, KODAKS, ETC.

$27.00 3A VELOS, 63 LENS, OPTIMO SHUTter, $24.50; $12.00 3A Fold. Brownie, R. R. Lens, $7.75. Kodaks, Cameras Bought and Exchanged. Acme Camera Co., 21 N. Wabash-av.

ICA ATOM MODEL B, HEKLA LENS, COMpound, $32.50.
DAVID STERN COMPANY,
[The National Camera Exchange],
1047 W. Madison-st.
IN BUSINESS SINCE 1885.

$93 6¼X8½, GOERZ DAGOR F:6.8 LENS, Volute Shutter, $48.50. Kodaks and Motion Picture Cameras bought or exchanged. Central Camera Co., 124 S. Wabash-av.

6 IN. F. 4-5 TESSAR, $27. 5A SPEED, $15. 5x7 Graphic and access, $35. Mod. C and B Icas and others. WEBSTER, 219 S. Dearborn.

5 LB. MAGNESIUM POWDER; WHAT AM I offered. Address J 97, Tribune.

nds

res of ment.

stablished,

table year

excess of

to prac-

g & Co.

go

for

rs

ES

DS

& CO.

Service

pany

ern Illinois

rred Stock

mon Stock

to Residents Illinois

furnished by

ewster & Co.

Adams Street ICAGO

Central 1789

Western Oil Copper Motors Extension c Silver

ontains latest information

Letter No. 60

novan & Co.

cialists

reet, New York

FORTH nd 6% Mortgages

ans on producing farms in cts of the United States. ribing some very attractive pon request.

FORTH & CO.

NKERS Washington, Illinois

NTED

$33,000 for one nterest, security endorsed by rties, bank cannot ccount of long will carry sub- s which will be interview. With sponsible private No brokers. For

X 400, Tribune

SITUATIONS WANTED—MALE.

Bookkeepers and Clerks.

SITUATION WTD—A GOOD RIGHT HAND man that can carry out instructions; an experienced bookkeeper, good correspondent, and also have had selling experience, knowledge of manufacturing, also real estate; good personality; meet people easily; age 28, married; clean record, thoroughly reliable; first class references; want opportunity to work into permanent place with good people. Address H 145, Tribune.

SITUATION WTD—BOOKKEEPER, CASHier, and corresp.; nine years' experience; three years in printing office; can handle credits and collections; understands cost accounting; can render intelligent financial statements; knowledge of stenography; wants place with well established firm offering opportunity for effective effort; have correct habits. Address M 081, Tribune.

SITUATION WTD—BOOKKEEPER, CASHier, and corresp.; nine years' experience; good sales ability; best city refs. and bond.; will use own automobile for business if required. Address J 353, Tribune.

SITUATION WTD — WINDOW TRIMMER, salesman, card writer, thoroughly experienced dry goods, domestic, speaks Scandinavian, German, wishes to change position. ANDERSON, 706 N. La Salle. Superior 6619. Address G 193, Tribune.

STENOGRAPHER AND TYPIST—PREFERS sales, finance or purchasing dept., familiar electrical apparatus; excellent opportunity advancement; start $15; one now employed. Address M C 81, Tribune.

SITUATION WTD — ENERGETIC, EFFIcient young man, 28, married; exp. ladies' ready to wear, mail order or retail; good correspondent and detail positive asset to to any firm. Address H 227, Tribune.

SITUATION WTD—BOOKKEEPER, COST acct., capable handling full set., preparing financial statements, handling credits, operating typewriter; age 32; Al ref.; $23. Address F 540, Tribune.

SITUATION WTD—MAN, 35, 4 YRS. EXPER. motor car factory, conversant with raw materials and purchased parts, genl. office work, records, purchasing, good corresp. Address F 531, Tribune.

SITUATION WTD — CORRESPONDENT-sales letter writer; 5 yrs. exp., 2 in specialty and mail order; familiar with orders, collections, and genl. office details; age 28. Address J 79, Tribune.

EXPERIENCE.

Young man, 25; 9 yrs.' billing, cost, acct., selling, shipping, and gen. o ce exp.; best of refs. Address M C 88, Tribune.

SITUATION WTD—YOUNG MAN, 5 YEARS' exper. in auto supplies, as salesman, record and shipping clerk; will furnish the best of refs. Address J 329, Tribune.

SITUATION WTD—D. E. BKKPR.; NOW EMployed part time. Fast, accurate, reliable; costs, corr., credits, systems; ref.; 600 hr., $25 week. Address J 177, Tribune.

SITUATION WTD—PERMANENT OR TEMporary, by Al Elliott-Fisher bookkeeping machine operator; salary $18. Address G 428, Tribune.

SITUATION WTD—HIGH GRADE BOOKkeeper; 11 years' experience; 4 years' Northwest; unexcelled as to reliability; expecting moderate salary. Address J 551, Tribune.

SITUATION WTD—GENTLEMANLY APpearing h. s. boy, 19, wishes position broker's office or salesman. GRANT, 3255 Douglas-blvd.

SITUATION WTD—CLERK, 22 YRS.; 2 yrs. genl. off. exp.; rapid and acc. at fig.; 2 yrs. univ. edu.; A1 refs. Address H 95, Tribune.

SITUATION WTD—AS BOOKKEEPER AND clerk, in or out of Chicago; 5 yrs.' exp.; excel. refs. Address F

WANTED—MALE HELP.
Stores and Offices.

SHOE SALESPEOPLE

FOR OUR MEN'S, WOMEN'S, AND CHILDREN'S SHOE SECTIONS. GOOD SALARY AND PERMANENT WORK. APPLY, FOR IMMEDIATE EMPLOYMENT, SUPERINTENDENTS' OFFICE, 9TH FLOOR,

MARSHALL FIELD & CO., RETAIL.

STATISTICIAN—20 MILES FROM CHICAGO, competent, who thoroughly understands factory cost accounting; must be willing to locate near factory; reply to give qualifications, experience, when ready to start, and salary expected. Address L X 281, Tribune.

STENOGRAPHER—TO ACT AS SECRETARY to manager of large sales agency; Underwood touch typist; shuttle; under 26; strictly temperate habits. Call in person. SAMUEL C. OSBORN, 712 Masonic Temple.

STENOGRAPHER — YOUNG MAN, BETween 17 and 20; must be full of pep, and ginger; a good position and a fine chance for a live wire. Ask for MR. SMITH, Erwin Greer Automobile Co., 1521 S. Wabash-av.

STENOGRAPHER — COMPETENT YOUNG man; steady employment; mfg. concern, South Side; references. Address M Y 550, Tribune.

STENOGRAPHER—WITH RAILROAD EXperience preferred. Give qualifications and references. Salary $75. Address L X 561, Tribune.

WANTED — HIGH CLASS window trimmer; must have experience in the handling of men's furnishings; one with selling experience preferred; will offer a permanent position and pay a good salary to a high class man. Apply 8 to 10 a. m., superintendent's office, 8th floor.

THE HUB.
HENRY C. LYTTON & SONS.

WANTED — YOUNG MEN for correspondence work. Fair education necessary. Permanent positions and excellent opportunities for advancement for those who make good. Apply office manager.

FRANK S. BETZ CO., Hammond, Ind.

WANTED — YOUNG MAN about 18 or 19 years of age; must have had experience as a timekeeper.

MAURICE L. ROTHSCHILD, State and Jackson.

YOUNG MAN STENOGRAPHER AND TYPEwriter—Good at figuring and willing to make himself generally useful; salary $15 per week to begin; state age and experience. Address L 57, Tribune.

YOUNG MAN—TO TAKE CHARGE OF SODA fountain; must be experienced; private trade recommended. Apply D. HAMPMAN, 290 Grove-av., Elgin, Ill.

Boys.

BOY—YOUNG, 17 OR 18 YEARS, SCANDINAvian-American, for general office work; Northwestern district; knowledge of typewriting only, giving full information and references, also salary expected, to G. JOSEPHSEN, care of Norregaard Line, 119 S. Dearborn-st.

BOY—OFFICE BOY BY WELL ESTABlished fast growing company, $5 to start; future salary measured by your ability; state age, education, experience, with full details. Address M E 492, Tribune.

BOYS — TEN STRONG BOYS, ABOUT 17, TO work in stockroom; good opportunity for advancement. Call at once. SPIEGEL-MAYSTERN CO., 1061 W. 25th-st.

BOY—TO HELP FILL JUGS AND BOTTLES in wholesale liquor house; steady employment; $8 to start. Apply HANNAH & HOGG, 37 E. South Water-st., rear.

BOYS—OVER 16 YRS. OF AGE, FOR FACtory work. Apply ready to start. AMERICAN CAN CO., 3951 S. Canal.

BOY—STRONG, ABOUT 18, TO WORK around building. Apply Engineer, American School of Correspondence, 58th and Ingleside.

BOY—TO WORK ON FOLDING MACHINE and tindery. WALTON & SPENCER CO., 1245 South State-st.

BOY—MESSENGER AND ERRAND—GENTILE, 14 to 16 years old, wanted by publishing company. Call at 537 S. Dearborn-st., Room 802.

BOYS—4, FOR WIRE MACHINE; LIGHT work; 3 yrs. Bates Valveba Co., 7339 Kimbark-av.

BOYS—EXPERIENCED, FOR LABELING can goods. HENRY HORNER & CO., 871 W. Randolph.

BOY — OFFICE BOY, EXCELLENT OPPORtunity; give full particulars. Address M Y 546, Tribune.

BOY—STRONG, 18 TO 19 YRS. OF AGE, FOR catalogue dept. Harris Bros. Co., 35th and Iron-sts.

BOY — OFFICE BOY, TO TAKE CARE OF small switchboard, filing, and mail. Address L X 94, Tribune.

BOY—AT ONCE, EXPERIENCED ON OFFset press. Edwards & Deutsch Litho. Co., 2820 Wabash.

BOY—TO LEARN PRINTING TRADE. APply 1749 Grace-st.

BOY—IN MAIL ORDER HOUSE, TO WORK in stock room. 1018 So. Wabash.

BOY—16-18; EXP. IN SHIPPING ROOM. S. S. FIELDS & CO., 126 So. Clark-st.

BOY—TO LEARN PRINTING TRADE. APply 1749 Grace-st.

BOY—RAILROAD OFFICE; 16 YRS.; $25 PER mo. Address N E 316, Tribune.

ERRAND BOY—14 TO 16 YRS.; MUST LIVE either North or South Side. HIPP, APPEL & COBURN, 917 Marshall Field Annex.

Farm and Garden Help.

FARM HAND—EX. $40 MO., BOARD. FRANK WILSON, Oak Lawn, Ill., 12 miles.

FARM HAND—160 ACRES, NEAR DIXON, Ill., 707, 30 N. La Salle-st.

Professions and Trades.

ARTIST—GOOD A-1 DESIGNER AND REtoucher; must be steady and reliable. Rosenow Co., 2008 S. Canal.

ASSEMBLERS—2, EXPERIENCED. APply Thursday between 8:30 and 10, Chicago Photogravure Co., 617 W. Jackson.

ASSEMBLER—EXPERIENCED; ON FINE mechanical movements. Chicago Ferrotype Co., 1455 W. Congress.

AUTO REPAIRMEN — EXPERIENCED electric car mechanics; steady work; good wages.
WOODS MOTOR VEHICLE CO., 3510 Cottage Grove-av.

AUTO TRIMMER—FIRST CLASS, ON REpair work; good wages.
WOODS MOTOR VEHICLE CO., 3510 Cottage Grove-av.

AUTOMATIC SCREW MACHINE HAND—First class; also handy man in shop. Apply Room 1204 City Hall Square Bldg.

AUTO TIRE VULCANIZER — EXPERIenced; repair man. 2720 Ogden-av.

BATH HOUSE ATTENDANT WANTED—Must have experience in giving mineral and electric baths; must also be good masseur; steady position; write letter including references to 35 S. Dearborn-st., Room 701.

BLACKSMITH HELPERS AND FINISHERS —30. Steady work. A. A. LAWDER & SONS, 69th nr. State.

BLACKSMITH'S HELPER — 6137 S. ASHland-av.

BRICKLAYERS—N. SPAULDING AND BAL moral-4936 S. Kedzie-av. car.

CARPENTER—
Store, 344 E. 43d-st. Ask for NELSON.

CHAUFFEUR — FIRST CLASS; GOOD, steady worker. Address R 528, Tribune.

COLOR AND COMMERCIAL TRANSFERER —Western Printing & Litho. Co., Racine, Wis.

COUPLE—WHITE; MAN DRIVE CAR AND do gen. work; wife for laundry; country home nr. Chicago. Ref. Address N E 326, Tribune.

WANTED—MALE HELP.
Professions and Trades.

CUTTER—EXPERIENCED SHORT KNIFE cutter on men's neckwear; steady work. Apply by mail, stating experience, salary expected, and references. BURST-ZUCKER NECKWEAR CO., 1322 Washington-av., St. Louis, Mo.

CUTTER—EXPERIENCED ON DRESSES; must be able to cut and grade patterns; steady work. S. D. Cantelou Co., 806 W. Van Buren-st.

CUTTERS—EXPERIENCED ON MILLINERY materials. MR. BRYDON, Chicago Mercantile Co., 159 N. Michigan-av.

CHAUFFEUR—FOR OTHER WORK WHICH pays better than driving; steady position. Apply, stating age and weight. Address N E 152, Tribune.

DENTIST—TO TAKE CHARGE OF ETHICAL practice; must furnish references. 1000 N. California-av. Humboldt 5793.

DIE MAKER—EXPERIENCED ON SMALL work; location, Marion, Indiana. Call Chicago office, 327 S. La Salle-st. Delta Elec. Works.

DIE SETTER—EXPERIENCED IN SETting dies. Continental Can Co., 23d and Halsted.

DIE SETTERS — EXPERIENCED. APPLY 2291 S. Halsted-st.

DRAFTSMAN FOR LARGE PRINTING PLANT

to do factory drafting, mechanical work, floor layouts, machine guards and miscellaneous work; permanent position for right man. Write, stating age, detailed account of past experience and salary expected. Address M S 340, Tribune. CALL, BRING DRAWINGS AND 10 A. M., ROOM 1122, 608 S. DEARBORN-ST.

DRAFTSMAN—EXPERIENCED DETAILER and tracer on small machinery; one willing to work; steady employment; excellent opportunity for advancement; give age, experience, salary, refs. Address N E 52, Tribune.

DRAFTSMEN AND TRACERS—FAMILIAR with all classes of coal handling plant, construction and elevating and conveying machinery. Address N E 270, Tribune.

DRAFTSMAN—MAP, EXPERIENCED; PERmanent position, publishing company. Address M G 567, Tribune.

DRAFTSMAN—MECHANICAL OR STEEL detailers. Apply American Steel Window Co., 855 McCormick Bldg.

DRAFTSMEN — IN STONE YARD. A. J. WARD CO., Fullerton-av. bridge.

ENGINEER—FOR FACTORY BUILDING IN VICINITY OF NORTH-AV AND ROBEY-ST.; MUST BE FIRST CLASS REPAIR MAN AND UNDERSTAND MOTORS, ETC.
B. KUPPENHEIMER & CO., 415 S. FRANKLIN-ST.

ENGRAVER—TO WORK ON STEEL. 120 N. Ann-st. DOWST BROS. CO.

ELECTRICAL DRAFTSMAN—ON POWER and substation designs and details; give references and state salary expected; good opportunity for technical school graduate with 2 or 3 years' experience in drafting. Address M Y 547, Tribune.

ELECTRICAL GRADUATE—YOUNG, WITH knowledge of wiring layouts, to do drafting work with live contractors. Must be a hustler. Address L X 266, Tribune.

ENVELOPE MACHINE ADJUSTER. WESTERN ENVELOPE MFG. CO., Kansas City, Mo.

EXPERIENCED MAKERS
ON HIGH CLASS
PATTERN HATS.
ASK FOR MISS SMITH.
139 N. MICHIGAN-AV.

CHICAGO MERCANTILE CO.

EXPERT WORKER — HIGH GRADE REED furniture; take charge small factory. Address J 533, Tribune.

FEEDER—LITHOPRESS FAMILIAR WITH damp printing. Apply 118 E. 20th-st., corner Indiana-av.

FEEDER—FOR CUTTING AND CREASING press. Pinkerton Folding Box Co., 900 W. Lake-st.

FEEDERS—GORDON. APPLY 118 E. 20TH-st., corner Indiana-av.

FOREMAN—FOR FENDER DEPT. IN A new automobile body factory just started and backed by ample capital, which will insure excellent position for a capable man. Address M S 325, Tribune.

GORDON PRESS FEEDERS WANTED — Scale and better. Library Bureau, 1745 Diversey-parkway.

GORDON FEEDER—INTERNATIONAL TAILORING CO., 212 S. Market-st.

KNITTERS — EXPERIENCED ON LAMB and flossner machines. Apply A. G. SEALING & BROS. MFG. CO., northeast corner 54th and La Salle-sts.

LATHE HANDS—FOR ACCURATE WORK by week or piece; ABILITY TO READ BLUEPRINTS; 8 HOUR DAY AND GOOD WAGES TO COMPETENT MEN. ALBAUGH-DOVER CO., 2100 S. MARSHALL-BLVD.

LAYER-OUT ON MISCELLANEOUS PLATE work; must be first class; state salary and experience first letter. Address Box 886, Iola, Kas.

LAYBOUT OR MARKER—ON STRUCTURAL shop work; only first class, steady man. Joseph F. Nyerson & Son, 16th and Rockwell.

LANDSMAN—EXPERIENCED, $46 WEST So. Water-st.

MACHINISTS—ALL AROUND, FOR BIG WORK; LATHE, PLANER, BORING MILL, GRINDER, GEAR CUTTERS, J. & L. AND GISHOLD OPERATORS, WILLING TO LEAVE CITY; TRANSPORTATION ADVANCED; HIGHEST WAGES, BONUS. ADDRESS M S 241, TRIBUNE.

MACHINISTS—1ST CLASS LATHE, PLANER, POST MILL SHAPER, AND MILLING MACHINE HANDS FOR BIG WORK; OUT OF TOWN; TRANSPORTATION ADVANCED; VERY HIGHEST WAGES. ADDRESS M S 240, TRIBUNE.

MACHINIST—RAPID AND ACCURATE; expert on milling machine; also one all around man, accustomed to small, accurate work; state salary, age, and experience. Address N E 321, Tribune.

MACHINIST—ALL AROUND, FAMILIAR with Toggle presses and punch presses, for foreman. 847 W. 120th-st., Pullman 2936.

MACHINE OPERATORS—ON SCREW, experienced. Chicago Ferrotype Co., 1455 W. Congress.

MACHINIST—WITH RAILROAD EXPERIence. Room 501, 326 River-st.

MECHANICS—FIRST CLASS, FOR OPERAtion work on TURRET AND ENGINE LATHES; STEADY WORK AND GOOD PAY FOR COMPETENT MEN. NO EXPERIENCE, AND PHONE NUMBER IF POSSIBLE. ADDRESS M S 129, TRIBUNE.

MAN — EXPERIENCED, TO DO JANITOR work and must understand the repairing of electric elevators and low pressure boilers. See Mr. Brownlee, apply bet. 9 and 10 a. m. Thurs., Rm. 602, 628 S. Michigan-av. Fort Dearborn Bldg.

MAN—TO HANDLE PAPER STOCK. APply R. R. DONNELLEY & SONS Co., 21st-st. and Calumet-av.

MAN—YOUNG, WITH SOME EXPERIENCE to learn glass house blacksmithing; good wages; permanent place. Chicago Heights 50.

MAN—YOUNG IN CIGAR BOX FACTORY; exp. preferred. 1601 Throop-st.

MECHANICS—EXPERIENCED IN AUTO electrical repair. Phone Douglas 5401. 524 E. 35th-st.

METAL POLISHERS AND ASSEMBLERS. Call 2240 Ogden-av.

METAL POLISHER AND ASSEMBLERS. Call 2240 Ogden-av.

MILLING MACHINE OPERATORS—STATE experience and wages wanted. Address M P 126, Tribune.

MINER—ITALIAN, FOR IRON MINE, ROOM 307, 326 River-st.

MOLDERS—BRASS. AJAX BRASS MFG. Co., 218 W. Kinzie-st.

PANTS FOREMAN—EXPERIENCED, SPEcial order man, by large wholesale tailoring house; state experience and salary; confidential. Address N E 253, Tribune.

PANTS OPERATORS — ALL AROUND; steady work. JOHN HALL, 411 S. Sangamon. 6th floor.

PANTS OPERATORS—FOR ALL SECTIONS. JOHN HALL, 411 S. Sangamon, 6th floor.

POLISHER—ON CASTINGS IN AND OTHER Jewelry work. Address Meyor Jly. Co., Boley Bldg., Kansas City, Mo.

PRINTER—IN OUR HOTEL TO PRINT bill of fare and other work; salary $85 per mo., with board and room. Apply Hotel Del Prado, 50th and Blackstone.

PRINTER—A GOOD, RELIABLE, IN SMALL shop. Phone Newcastle 371. Permanent.

PUNCH HANDS — SEVERAL EXPERIenced on structural work; only steady family men. JOSEPH T. RYERSON & SONS, 16th and Rockwell.

REED WORKERS—STEADY EMPLOYment all year around at highest wages on piece work basis; a clean, well lighted, sanitary shop; Sturgis is a hustling town; cost of living low; our people are happy and contented, live well and save money; come ready for work or write. Sturgis Go-Cart Co., Sturgis, Mich.

SEVERAL GOOD OPENINGS FOR MEN OF college training, preferably civil engineers, experienced in concrete construction and road building. Write full details of qualifications. Address L X 402, Tribune.

SHIPPER—EXPERIENCED; MUST BE SOber and willing to work. Apply Curtis Door and Sash Co., 1414 S. Western-av.

SCREW MACHINE OPERATOR, FOR Brown & Sharpe machine; location, Milwaukee; rate, 53c per hour. Apply 1160 Monadnock Block, Thursday, 1 o'clock.

SCREW MACHINE OPERATORS — ACME automatic. Apply Leisler Motor Mfg. Co., 1820 N. Lawndale-av.

STONE SETTER—ON HAIR ORNAMENTS; experienced. Apply Employment Department, Sears, Roebuck & Co.

TIRE VULCANIZER—IN A GOOD BUSIness. 3722 Southport-av.

TOOLMAKERS—FOR TOOL AND EXPERImental work. Apply Excelsior Motor Mfg. Co., 1820 N. Lawndale-av.

TUBE AND TIRE REPAIRMAN WANTED—Experienced; good worker. Address M G 322, Tribune.

WATCHMAKER—EXP.; MUST BE SKILLED mechanics. Apply at once. C. J. GROSSMAN & CO., 406 Mallers Bldg.

WANTED—MALE HELP.
Professions and Trades.

WANTED – EXPERIENCED draw press hands and helpers on brass work; steady work and good pay. 508 S. Green-st. See MR. MURBACH.

WAREHOUSEMEN—EXPERIENCED; $2.25 per day. WAKEM & McLAUGHLIN, 226 E. Illinois.

WASH ARTIST—EXCEPTIONALLY GOOD, for New York house. Call after 5 p. m. at Room 734 Auditorium Hotel. Har. 5006.

WEAVER—ON WORSTED GOODS. POLISH. R. 307, 326 River-st.

Salesmen. Solicitors, Etc.

ARE YOU THE MAN?

We have openings for several aggressive real estate salesmen on strictly commission basis for finest South Side subdivision on the market; experience not absolutely necessary if you have the punch; permanency assured if you will do as you are told and can stand prosperity. Apply N. E. Corner 59th and Kedzie-av.

BOYS AND GIRLS WANTED DURING VAcation to introduce and sell an article of merit; liberal compensation; investigate. Apply any day between 4 and 6, 3831 Broadway.

CITY SALESMEN ON

LESLIE'S WEEKLY; COMPETENT DEMONSTRATORS WILL SHOW YOU HOW TO SELL OUR PROPOSITION; REFERENCES REQUIRED. CALL, BRING REFERENCES AND 10 A. M., ROOM 1122, 608 S. DEARBORN-ST.

DISTRICT MANAGERS—INAJIFFIE TABlets save 1-3 gasoline; kill carbon; guaranteed harmless; proof and conditions; exclusive territory. The Martin Agency, Room 1121, 175 W. Jackson.

FOR THE BEST AGENCY CONTRACT WITH GREATEST LIFE INSURANCE COMPANY SEE J. J. MACKAY, AGENCY ORGANIZER, NEW YORK LIFE INSURANCE CO. FISHER BLDG., 343 S. DEARBORN, R. 317.

LAND MEN—
If you have a clean record we want you; we are looking for live wires, not chair warmers, and to the right men will make a proposition which can be developed into a $15,000 per year business; advertising fund, literature and backing furnished experienced men. HYANT & GREENWOOD, Westminster Bldg., Chicago.

MEN—OF ABILITY, TO REPRESENT A rapidly growing concern, backed up by a $300,000 local and national advertising campaign. We are not looking for the two or three hour a day fellows, but real honest, conscientious hard working young men who are looking for a position of responsibility in the business world.
If you can associate yourself with the above statement and are determined to succeed, we have a place for you.
Come prepared to sell your services on this basis. Room 1700 First National Bank Bldg.

MEN—YOUNG, TO SELL SUBDIVISION lots, Sundays and evenings; no experience necessary; prefer men who have acquaintance; large organizations or have wide acquaintance; chance to make good money without interfering with regular work. Subdivisions is located on the southwest side and the lots are priced so reasonably that every one you sell will make money. All answers in confidence. Address M Y 551, Tribune.

MEN—WE NEED A FEW TO GIVE PART time to selling lots in a fully improved subdivision on West Side; property is easy to sell and will make you an income if you will work hard. Write at once. Address M K 364, Tribune.

MEN—2 YOUNG MEN, WELL EDUCATED, with sales ability, to qualify for high grade permanent positions in city. Room 1010, 542 S. Dearborn-st.

MEN—5, NEAT APPEARING, TO SOLICIT; commission; will average $4 per day. Call Room 1311 Powers Bldg., 8:30 to 10. MR. McINTYRE.

MEN—YOUNG; SPARE OR ENTIRE TIME; TO PLACE NOVELTY PROPOSITION ON LARGE COMMISSIONS. ROOM 11, 306 S. FRANKLIN-ST., 3D FLOOR.

PREPAREDNESS.

The masses believe in it. To talk it intelligently they must read Story of Great Wealth. Salesmen; opportunity; $3 to $12 daily. H. C. COX, 632 Webster Bldg.

SALESMEN — GOOD LIVE ENERGETIC men to solicit from summer resort property at Cedar Lake, Ind.; must have good sales record; salary and commission; leads furnished.
S. S. BARTLETT & CO.,
1416 North American Bldg.

SALESMEN — PERMANENT POSITIONS for live salesmen, experience unnecessary, to money for prospective men, who can produce, with a high grade real estate organization; give phone number in answering. Address M K 405, Tribune.

SALESMEN—WANTED, A CHICAGO WHOLEsale notion novelty and dry goods specialty concern has an opening for experienced salesman in a fully developed territory. Applying here to all qualifications. Address N E 31, Tribune.

SALESMAN WANTED—FOR RICH CLEAR CLAY LOAM CLOVER LAND; easy terms in our co-operative settlements near Cranston, Forest county. Reference required. Apply to Per-Ola Land Company, 200 Main, Cranston, Wis.

SALESMEN — TWO SPECIALTY SALESMEN WHO HAVE BANKED OVER $3,000 PER YEAR. APPLY AFTER 9 O'CLOCK, 1640 OTIS BLDG.

SALESMEN — HONEST, EXPERIENCED, resourceful, subdivision; lots, half acres, and homes; best proposition in Chicago; live leads and strong co-operation; pay or commute. Call between 3 and 5 p. m., 5000 West 63d-st. MR. OSTER.

SALESMEN—ACCIDENT INSURANCE IS A profitable side line and offers good leads to opportunities as a permanent business; experience valuable, but not necessary; district managers in Ill., Wis., Iowa, Ind. wanted. Prudential Casualty Co., Indianapolis, Ind.

SALESMEN—NOW CALLING ON MOTOR supply trade in and out of Chicago; new proposition; big profits; exclusive; state national advertising campaign just started; best references required. Address N E 388, Tribune.

SALESMEN — STRICTLY TEMPERATE, well dressed young men to interview farmers; men from small towns or farm preferred, but state experience; salary or commission. Apply MR. STOUT, 509 S. Wabash-av., 4th floor.

SALESMEN—EXPERIENCED, 1ST CLASS MEN; SPLENDID OPPORTUNITY; LEADS FURNISHED; PERMANENT CONNECTION; DRAWING ACCOUNT GIVEN TO RIGHT PARTY. 1021 MASONIC TEMPLE.

SALESMAN—SELLING LUMBER, COAL (furnish leads) to trade, or physicians; a good specialty salesman; permanent position; salary, commission; state age and experience. Address J 383, Tribune.

SALESMEN—TO SELL POPULAR SMALL automobile in spare time; no sales or car experience necessary; don't answer unless you know some one who wants to buy one now; give phone number. Address J 539, Tribune.

SALESMEN—HIGH GRADE SPECIALTY, TO SELL COLES COFFEE MILLS and MEAT CHOPPERS. We want four good men, city and Cook County. Address F 428, Tribune.

SALESMEN—IS YOUR TIME WORTH AT least $60 per week? If less satisfies you, don't waste our time. Want top notch, high class men. If you belong in this class call between 9-10 a. m. Room 1009, 105 S. Dearborn-st.

SALESMEN—ONE OF CHICAGO'S LARGest real estate operators will open a fully improved subdivision in the heart of the West Side; need use a few high grade salesmen; fine opportunity. Address M G 180, Tribune.

SALESMAN — ONE WITH A CAR PREferred; must have knowledge of an automobile; to sell the Master Spark; our men making $50 to $100 per week. Master Spark Company, 1469 Michigan-av.

SALESMEN—HOUSE TO HOUSE AND GArage; commission basis; products of merit; 100% profit; good sellers; samples furnished free. Address J 337, Tribune.

SALESMEN—2 FIRST CLASS ROAD EXPErienced coffee salesmen to call on retail country merchants; heavy line and good job to right men. Address M S 181, Tribune.

SALESMAN — EXPERIENCED, WANTED by large manufacturing concern; all or part; can meet all competition; liberal proposition; replies confidential. Address G 407, Tribune.

SALESMAN—HIGH CLASS, ADVERTISING novelties; opportunity for basis; something new; big sales; leads furnished. Address N E 314. Tribune.

SALESMAN—COLLEGE MAN WHO WORKed way through college; exceptional opportunity; full particulars. Address M F 220, Tribune.

SALESMEN — TO SELL REAL ESTATE, South Side subdivision; improvements now going in; big commission. A. C. JACKSON, Room 531, 30 N. La Salle-st.

SALESMEN—2 MEN WITH CITY WORK, COMM. basis, exceptional opportunity for men with ability and ambition. Call 8:30 to 9:30, see sales manager, R. 1801 Mallers Building.

SALESMEN CALLING ON CIGAR STORES, BARBERS, SALOONS: NOVELTY SIDE LINE; BIG COMMISSION. 11, 306 S. FRANKLIN-ST.

SALESMEN—AT ONCE; FIVE LIVE; REAL estate salesmen for our South Side sales force; big money to start; all year round proposition. Address M M 413, Tribune.

SALESMEN WANTED—MILLINERY; EXperienced. THOS. J. PHELAN CO., 66 E. Randolph.

SALESMEN—SELL NATIONALLY ADVERTISed household specialty from live leads. Call before 10 a. m. 709 Fisher Bldg.

SALESMEN—AGES 25-30. $60-$100 WEEKly; exp. not necessary; sal. and com. 3856 Grand-blvd., Room 7.

SALESMEN—MUST HAVE EXPERIENCE IN gent's furnishings line. CURTIS, MILLER & CO., 107 W. Van Buren.

SALESMEN—SELL NATIONALLY ADVERtised household specialty from live leads. Call before noon. 709 Fisher Bldg.

SALESMAN — RELIABLE, INDUSTRIOUS, honest solicitor for old estab. bus. college; write fully. Address M A 340, Tribune.

SALESMEN—3 YOUNG MEN TO COMPLETE force for California trip. Apply 8:15 a. m. 30 N. Dearborn-st., Room 511.

SALESMEN — EVERY SMALL TOWN MERchant buys; nothing like it at less than 20 times the cost. 707, 164 W. Washington.

SALESMEN—STOCK, TO SELL INDUSTRIal issue going concern; commission only. Address J 566, Tribune.

SALESMAN—FOR LIGHTING FIXTURES; city and suburban work; replies held strictly confidential. Address J 539, Tribune.

SALESMAN—REAL ESTATE, SEE U first. We have best located subdivisions al sides of city. Address G 495, Tribune.

SALESMEN—SELL NEW SPEC. TO MERchants; city and country; ret. $20, your profits 10. Call or write. L. A. Calvin, 20 E. Jackson.

SALESMEN—CIGAR; WELL ESTABLISHED with retail cigar and drug trade of Chicago and suburbs. Address H 521, Tribune.

WANTED—MALE HELP.
Salesmen, Solicitors, Etc.

SALESMEN—MR. B. HAD HAD SELLING experience. Nine months ago he was running an office for a large firm, salary $50 a week. He felt circumscribed; he wanted more room to expand, more scope for the powers he felt he had. Fortunately, he heard of this organization. He came to it as a salesman. He is now a salesmanager and will make $20,000 THIS year. "THE LIVEST SALES ORGANIZATION IN AMERICA" has a similar opportunity for two or three experienced salesmen who want to use the last ounce of effort to attain real success. Has beets, drinkers, crackerjacks, advance-seekers and professional job seekers, don't waste our time. AMBITIOUS men, ATTENTION! Address M A 68, Tribune.

SALESMEN—THREE WIDE AWAKE; CAN secure a lasting connection with Chicago's most successful and progressive real estate firm; experience not necessary, as we train our men in an up to date manner how to sell real estate; our subdivisions are all improved and easily sold; large commissions from the start, payable at once; your income limited only by your efforts. Call mornings between 9 and 12 for interview, N. W. Cor. 59th and California.

SALESMAN—WANTED, A SALESMAN with all angles of the mailing list business and able to show a clean record; we have a splendid opening for the man who can produce results. In answering give age, experience, education, married or single, and give three references. Applications confidential. Address J 407, Tribune.

SALESMEN—STOCK; THE MAJORITY OF our salesmen own their own machines and enjoy substantial incomes; we have openings for a few more; must be able to handle bonded, city or country, but no advances whatever; clean, high class work; harmonious environments. Mailing Companies Limited, 916 Westminster Bldg.

SALESMEN—OUR NEW PREMIUM OFFER with Collier's is a winner. Last week in the city we booked John Cole $50 commission; Schaefer $36.00, Colberg $35.00, Beierlein $32.00, and others from $18.00 up. These are all new men. We can use a few more strong men of neat appearance. Collier's, The National Weekly, Webster Bldg.

SALESMEN—EXPERIENCED, FOR SUBDIvision work; permanent position; absolutely necessary; small salary and commission to start; will furnish leads and co-operation; quick promotion to good men by the most progressive real estate firm in Chicago. Apply at once, MR. PARKER, 24 floor, 59 W. Washington-st.

SALESMEN—ONE OF THE LARGEST CORporations in Chicago desires the services of several experienced resourceful salesmen; must be equal to $200.00 per week and national advertising campaign. We are not looking for the two or three hour a day fellows, but real honest, conscientious hard working young men who are looking for a position of responsibility in the business world.
If you can associate yourself with the above statement and are determined to succeed, we have a place for you.
Come prepared to sell your services on this basis. Room 1700 First National Bank Bldg.

SALESMEN—PERMANENT CITY POSITION for experienced salesman who can furnish character references. We want producers capable of following system and who can be made every day. Must be able to make at least $200 a month. No advances. Promotion assured right men. State experience. Address L 305, Tribune.

SALESMEN—A LARGE CHICAGO CONcern desires the services of several energetic and resourceful city salesmen, experience unnecessary; no use we will train you. This is permanent all the year round work with opportunity for quick advancement. Address M G 217, Tribune.

SALESMAN—WITH MONEY, BRAINS AND experience to organize selling force for surgical instrument house; new articles; no competition; just as important as a cash register; if you want to "clean up," write for interview by appointment only. MR. FAULKNER, 1662 Monadnock Block, Lakeside 6.

SALESMEN — 10 WELL DRESSED SINGLE men, over 23, to travel Central States with manager for old established house; permanent position with advancement; experience unnecessary; leave city immediately; expenses advanced. See MR. PARKER, Suite 7, 1554 Orden-av.

SALESMEN—WE HAVE OPENINGS IN OUR sales dept. for 8 live and ambitious young men who are looking forward to a future; experience unnecessary; our sales manager will train you in the field; $30 per wk. to those who qualify. See Sales Manager after 2 p. m. 1245 to 65 Transportation Bldg.

SALESMAN — WITH GERMAN EDUCAtion, who can lecture; subject: Shoes, the Human Foot, and Arch Supports. Prefer shoe store manager, business man; splendid appearance; $50 per week and traveling expenses; state age, experience, and reference. Address N E 365, Tribune.

SALESMAN WANTED—NEW EDUCATIonal proposition; territory virgin; easy seller; if you have a clear record and can produce results this is your opportunity; meet with book, cash register, typewriter or any other high class specialty proposition experience preferred. 1010 Manhattan Bldg., 431 S. Dearborn-st.

SALESMEN—HIGH CLASS, AGGRESSIVE, and ENERGETIC; permanent position in a LIVE and GROWING INSTITUTION. Exceptional opportunity for right men; liberal inducement. Phone for appointment. Franklin 2164.

SALESMEN — I CAN USE 2 OR 3 FIRST class salesmen. High grade proposition and quick money either. If unemployed and ready to begin work at once see Salesmanager, 117 N. Dearborn, R. 707. Ask for MR. ROSS.

SALESMEN — FRATERNAL INS.; SALARY and commission. Room 62, 106 N. La Salle.

SOLICITORS — TWO, ON NEW PROPOSItion; salary and commission; permanent positions with good chance for advancement; must be of neat appearance. Rm. 1115 Tacoma Bldg.

SOLICITORS—EXPERIENCE NOT NECESsary; salary $25 weekly; sober men. H. WILSON, 12 S. Market-st.

SOLICITORS — TWO GOOD HOUSE TO house. Morning Leader, Dixon, Ill.

SOLICITORS — SUIT OR RAINCOAT; FOR 3 mentions we'll join club. 904 Masonic Bldg.

SOLICITORS—20 GOOD; HOUSE TO HOUSE; good money. 1614 Republic Bldg.

SUBDIVISION SALESMEN.

Two experienced daily men to work on MARQUETTE RIDGE subdivision. Best selling property on South Side and offering. Real live work on. Phone Mr. Miller at Prospect 6431 for appointment.

100 SALESMEN AT ONCE. "JIFFY" HOUSEHOLD LABOR SAVER. $25-$40 WEEKLY ADDRESS J 577, TRIBUNE.

Agents.

AGENTS—A ONE CENT POST CARD WILL put you in touch with an $80 a week proposition; sells Aluminum Kitchenware at specialties direct to the consumer. Don't let one cent stand between you and prosperity. Div. 710, American Aluminum Mfg. Co., Lemont, Ill.

AGENTS — AMAZING DISCOVERY! RAdium Gas Lighters; cost 75c doz., $6 per 100; 1 to 25c retail; 600% profit; sell on sight; 10c with circulars. Other big sellers. Will also tell how to start business of your own with $5 or less. DILLS & MILLS, Mfrs.' Agents, 802 Fisher Building, Chicago.

$3 TO $7 PER DAY BY SELLING EVERY Week Anti-Septic Oil Shampoo. Large bottle. Big article. Big summer seller. Write today for particulars.
EVERY WEEK MANUFACTURING CO., 100 Laboratory, Peoria, Ill.

WANTED—EXPERIENCED HARP AND zither agents on a new kind of instrument; good proposition. Apply HANES & LOFGREN, 822 Columbia Bldg., Cleveland, O.

200% PROFIT SELLING THE NEW INDOOR Clothes Line Reel. Evans Mfg. Co., 608 S. Dearborn-st., Chicago, Ill.

Miscellaneous.

MILLWORK SHOP FOREMAN.
Must understand laying out and the manufacture of sash, frames, and miscellaneous mill work in general; permanent employment, good wages, and opportunity for advancement to the right man. Apply by letter, giving age, experience, and salary expected; South Side. Address M Y 548, Tribune.

WANTED—A MAN NOT OVER 40, WHO IS A forceful, earnest talker and a producer; must have personality and prove he is worthy of a connection with sales department of substantial financial firm; will be given interview after 10 mornings. 502 Railway Exchange Bldg.

WANTED—25 HIGH SCHOOL AND COLlege men for inspection work during summer months; good opportunity for young men to spend summer in profitable way. Central Brass Mfg. Co., 4068 Princeton-av.

SPECIAL OPPORTUNITY FOR MINISters and teachers; a high grade educational proposition, paying $100 to $200 a month, weekly; drawing account. Howard Severance Co., Dept. B, 226 W. Monroe-st., Chicago.

SITUATION WTD — RETIRED NONCOMmissioned staff officer U. S. army would like a position of trust in a bank; special policeman or similar work; first class references. Address H 179, Tribune.

WANTED—PEOPLE SPARE TIME, EITHER sex, to solicit for estate; experience not necessary. I teach you. Willing workers can earn big money working evenings. Address M C 90, Tribune.

LABORERS—100, IN STONE QUARRY; 25 cents an hour, 11 hours a day; steady work. GREAT LAKES DREDGE & DOCK CO., Lemont, Ill.

OPERATOR—EXPERIENCED, FOR ELECtric passenger elevator in light manufacturing building; middle aged man preferred. Address M Y 275, Tribune.

MAN—MUST UNDERSTAND AUTOMOBILE accessory stock. To act as salesman and garage man. Must be hard worker. Address J 379, Tribune.

YOUNG MAN—NEAT APPEARING; JANItor private office bldg.; room furnished; wages $45 per mo.; must have first class references. Address N E 326, Tribune.

LANDSCAPE MAN—TO REPRESENT 1ST class nursery; good proposition. La Pointe Nursery Co., Geneva, New York.

MEN WANTED, AT PRESENT EMPLOYED, can earn extra money seeing people evenings; expenses advanced. Address F 530, Tribune.

MEN—25, FOR WORK IN OUR LUMBER yard. Apply Peter Schuettler Co., 2509 W. 22d-st.

LABORERS—NOT AFRAID OF STEADY work; white; 25 cents per hour. Apply rear, 554 West Lake-st.

YOUNG MAN—TO WORK IN SHIPPING DEpartment. Apply MR. SMITH, Puhl-Webb Co., 626 W. Randolph-st.

WANTED—YOUNG, COLORED, TO GO to Lake Geneva; references required. Apply 2541 Michigan-av., Friday morn.

HANDY MAN—TO PAINT AND CLEAN well paper; $90 per month, board, and room. Call 635 N. Clark-st.

MEN—FOR NIGHT WORK. CONTINENTAL Can Co., 22d and Halsted-sts.

MAN—TO HIRE CLASS, COLORED, TO GO to Lake Geneva; references required. Apply 2541 Michigan-av., Friday morn.

HANDY MAN—TO PAINT AND CLEAN well paper; $90 per month, board, and room. Call 635 N. Clark-st.

MEN—FOR NIGHT WORK. CONTINENTAL Can Co., 22d and Halsted-sts.

MAN—TO HIRE FACTORY HELP; STATE exp. and salary. Address J 356, Tribune.

SHOE SHINER—COLORED MAN.
1216 W. 18TH-ST.

M

TED—FEMALE HELP.

fessions and Trades.

IRLS—20, EXPERIENCED, F
ork and wrapping catalogues; a
pply H. A. Call ready for w
Co., 35th and Iron-sts.

GIRLS—EXPERIENCED, GI
Printing Co., 1640 S. Wabash

MAKERS—EXPERIENCED
1504 W. Harrison.

SUIT MODELS FOR SHO
; sizes 36 and 16; must not exce
36 bust. Percival B. Palmer
Adams-st.

AND MAKERS — EXPE
apprentices.
GAGE HAT WORKS.
2241 INDIANA.

HELP—EXPERIENCED STE
steamers, etc.; no charge for thes
rest Co., 500 S. Throop-st.

RS—EXPERIENCED
RESSES. APPLY A

T. RIBBACK CO.,
MARKET-ST., 4th FL

KER OR DESIGNER—ON LA
es; one who has had factory exp
position and steady employ
rty. Address J 372, Tribune.

16 YRS. OF AGE OR OLDER.
d work in Millinery workrooms.
GAGE HAT WORKS,
2241 Indiana-av.

ROUGHLY EXPERIENCED FOR
shine; will pay $12 to $15 per wee
e to take charge of department
ranteed press operator. The Que
45 W. Jackson-blvd. Opero 12
R LIGHT ASSEMBLING WORK
ecialties; previous experience
Apply in person or write Bell
g. Co., 120 S. Sangamon-st.

GHT, YOUNG, TO
en in supply department; expe
sary, steady position. Rich Lak
ry, 155 W. Chicago-av.

R FACTORY WORK; MUST
over. Continental Can Co.,
-st.

MAKE ENVELOPES BY HAN
work delivered and called for.
ced. Address M N 96, Tribune

TO SEW LABELS ON YOU
s. Edenheimer-stein Co., 215

ER 16 YRS. OF AGE. FOR FA
ant pay. Apply ready to sta
CAN CO., 3901 S. Canal.

SER AND ALL AROUND
perienced only; good sa
104 E. 47th.

HILLMAN'S
hort hour and all da
ses. Apply superin
's office, 4th floor.
and Washington-sts.

HOTEL HELP.

e women waitresses, maids, et
hout exp., for the West.
RED HARVEY,
h-st. and Wentworth-av.

EXPERIENCED
36, FOR HIGH CLA
HOUSE. NAT. RIE
CO., 237 S. MARKET

CKER—EXPERIENCED; GO
ar work. SPRAGUE, WARNER
Erie-st.

ATORS—EXPERI
D'ON DRESSES. AP
T ONCE. NAT. RIE
CO., 237 S. MARKE
H FLOOR.

RS—ON POWER MACHINE
perienced in millinery work. M
Chicago Mercantile Co., 139
.

RS—EXPERIENCED ON SKIRT
steady work.
Graham & Co., 1711 Ellen-st.
OPERATORS — ALL AROUN
ork. JOHN HALL, 411 S. Sa
oor.
PERATORS—FOR ALL SECTIO
LL, 411 S. Sangamon, 6th floor.
ADER—WOMAN; CAPABLE
arge of dept.; state age, experie
expected; splendid steady positio
; confidential. Address P 8
.

ABLE HELP — LONG AND SHO
apply 21 S. Dearborn.

ned Nurses Wanted.

UATE NURSES AND 2 UNDE
Wk. Hours 8 and 50. For infor
ss Nurse Assn., 5021 Prairie-av
S—EXPERIENCED, FOR HIG
mily hotel. Hotel Grasmere, 45
.

swomen, Solicitors, Etc.

OF EDUCATION AND CULTURE
n select city patronage; perma
profitable. Rm. 1400, 139 W. Madiso
DIES—EXPERIENCED; COLLOI
of Chicago's Largest Real Estate
only those wishing to make perm
nection and willing to work for
ition will be considered. Call bet
rience not necessary. Apply Orch
partment.
ERK H. BARTLETT & CO.,
3751. 60 W. Washington-st.
DIES—WHO ARE GOOD WORK
nce to make big money. 507 Tem
Bldg.
DY—WITH OR WITHOUT EX
to represent a high class real est
Wonderful opportunity for
make permanent connections with
house. Address M K 197, Tribune
N—EXPERIENCED; FIRS
LADIES' GARMENTS; PERMANE
ED FURNISHED; PERMANENT
DRAWING ACCOUNT GIVEN
RTY. 1021 MASONIC TEMPLE.
MEN'S HONEST HUSTLERS
dential advertising booklet, lar
easy seller; timely proposition; l
xt four months; give particul
ress.
MAN—WOMAN OVER 30, CAP
child culture course; $1,000 a
home; SQUIRE, 417 S. Dearborn
MAN EXPERIENCED FU
efs., required as to ability and ch
ply Room 1302-1306 Steven's Bld
.

RS—SUIT OR DIAMOND FOR
to join club. 904 Mailers Bldg.
RS—PRINTING; GOOD PAY
ICTORY CO., 220 S. Franklin-st.
RS — 20 GOOD LADY; HOUSE
od money. 1614 Republic Bldg.
ECENT HIGH SCHOOL GRA
o desire to earn part or all co
mest; travel; guaranteed salary
ess. Address M F 218, Tribune.
CAPABLE LADY TEACHERS FO
work in Northwest; excellent
n. Address M F 219, Tribune.

Miscellaneous.

ublishers of
TODDARD LECTURES
ctive positions to educated wom
introducing
DARD'S NEW WORK
provides list of
OLD PATRONS
rviewed.
TEED SALARY $1,200 FIRST
free to travel and to learn; at
ference required.
SHUMAN, 9th floor Garland Bldg.
Wabash and Washington-sts.
— EXCELLENT
appearing woman, aged 30 to 45,
ool or college education, to travel
lished house during summer months
States and Canada.
ARANTEED SALARY
1,200 PER YEAR.
ppointment, with advancement. Ex
ary. Ask for A. J. MAIER, 31
-st.
ABLE TRAVELING POSITION
PAYING
125 PER MONTH.
refined, educated, ambitious wom
at least 25 years of age in
HERN AND WESTERN STATES
for summer months.
Southern territory later.
STRUCTION FREE.
Personality main requisite.
NCOME. QUICK PROMOTION.
FINE FUTURE.
HILL, Room 913, 109 N. Wabash
TED FIRST CLAS
s girls; good wage
position. KRAU
., LOEWY CO., 3517 W
on-st.

VE A VACANCY FOR A CLE
ed lady, 30 or over; must be indust
gaging manners with customers;
osition with good pay. Call Thur
suite 1514 Lytton Bldg.
M. M. FLETCHER
WOMAN FOR OUTSIDE WORK
ers for summer, magazine or
ced preferred but not necessary
guaranteed. Call 9 to 12, Room 1
-st.
E A WOMAN OVER 25 WH
s personality and some business e
good remuneration and chance for
ent. 620 Stewart Bldg.
FOR FOLDING AND STAMPI
state salary wanted. Address
bune.
—ATTRACT., 21-30, DEMON, 80
exper. unnecessary; good op
Mr. Corbett, The Post, 12 S. Market
ASHERS—2; $8. 812 W. 69th-
MODELS—SIZES 16 AND 38.
Novelty Cloak Co., 300 W. Adams-

Employment Agencies.

ESSES, MAIDS, SEAMSTRE
s, operators, stenogs., city and
ls. Tower Hotel Exc., 56 E. Cong

WANTED—FEMALE HELP.

Employment Agencies.

FREE THE "A. R. B."
AND REGISTER FREE.
The following positions are open at the
Railway Bureau today:
bonds, $25; Steno. coal, $18; 8 Stenos.,
Stenos., $12-$15; Burr, Addg. Opr.,
Bkpg., advtg. agency exp., $15; 8
Clks., $12; Elliott Fisher, $15; 10 Office
Clerks, $10-$12; Multigraph Opr., $12.
ou today and you will understand
the American Railway Bureau is so widely
.

AMERICAN RAILWAY BUREAU,
"America's Greatest Employment Bureau],
Iron Lumber Exch., 11 S. La Salle-st.

MORE HIGH GRADE POSITIONS.
Assuredly the hot weather kept you away
this register, but it certainly did not keep
orders away. We simply must have
more competent applicants to take care of the
demand.
Are you going to let the hot weather keep
you? Stop you from getting a good place?
you do! No. Be at our office tomorrow bright
and early. We will do the rest.
CRAIG EMPLOYMENT AGENCY,
1225-26 Republic Bldg.

ER, $8; and STENO., $20; STENO.,
8 Stenos., $15; 25 Stenos., $12; Dic-
Bk. and Steno., $16; 10 Steno.,
Stenotypists, $12; Book-
bank exp., $12; Office Asst., good
Cashier, $10; Switchbd. and Typ-
Demonstrator, $15; E. B. Biller, $15;
Stenos., $10; Steno., for temporary
$15, $18. King's Agency, 29 S.

EMPLOYMENT HEADQUARTERS.
NEW OPENINGS every day in OFFICES; Stenogs.,
Typists, Bkkprs., Clerks, Cashiers, etc.
Young Men and Girls of ALL kinds for HOTELS,
RESTAURANTS, CLUBS, etc.
FREE EMPLOYMENT EXCHANGE,
M floor, 179 West Washington-st.

POSITIONS OPEN FOR WOMEN WITH
ABILITY.
We are in need of a number of high grade ste-
ographers and office clerks for permanent and
temporary positions; salaries $15 to $20 week.
Call at TREMBLOOD & CO.,
R. 1011, 19 S. La Salle-st.

STENOGRAPHERS — $10-$20; BOOKKEEP-
ers and Stenographers, $15-$18; Bookkeep-
ers and Ledger Clerks, $10-$15; Comptometer
operators, $10-$15; Typists, $10-$12; S. B. Opr. and
Operator, $18-$20.
Chicago Clerical Exch., 912, 133 W. Wash.-st.

WOMEN AND GIRLS FOR HOTELS, CAFE,
hospital, institution, summer resorts, private
families, at good salaries.
WASHINGTON EMPLOYMENT AGENCY,
118 W. WASHINGTON-ST. 175.

HEAD WAITRESSES, $60-$75 PER MO.;
Linen Room Girls, Cooks, $50 to $60.
GEO. B. FLANDERS & CO.,
203 S. Dearborn-st. Room 840.

STENOGRAPHERS, $10 TO $17; DICTA-
phone Operators, $15; Typists, $10; Elliot Fisher
and Office and Typists, $10; Elliot Fisher
EMP. BUREAU, Suite 1916 Fisher Building.

CLERK (SECRETARY), $12; BKPR., OPE.
Chgo. Clerical Ex., 64 W. Randolph.

ASSISTANT BOOKKEEPER—LADY; $12;
must. $12.00; Stenographer, $15.00. CHI-
GO EMP. ASSN., 14 W. Washington, R. 312;

OUR POSITION GUARANTEED STEADY.
LA SALLE AGENCY, R. 14, 154 Randolph-st.

HOTEL CHECKERS. CASHIERS. WAIT-
resses. Harp Emp. Agcy., 162 N. Dearborn.

Free Employment Bureau.

PUBLIC EMPLOYMENT BUREAU, DEPT.
of Public Welfare, 5th floor City Hall.
Silver.; Franklin 4368.—Positions for tillers,
stenographers, addressers, all kinds of domestic
and hotel help. No charges.

Free Typewriter Employm't Bureau
OF STENOGRAPHERS, TEMPORARY AND
permanent, good positions, loop, $18 to $25;
bookkeeper and Stenographer, permanent,
East Side, $15 to $18.
THE OLIVER TYPEWRITER CO.,
167 N. Dearborn.

TRADE SCHOOLS.

DICTATING MACHINE STENOGRAPHERS
earn $15-$30 wk. We will double your pay.
Positions guaranteed upon completion of course. Typewriter furnished.
Stenographic School, 20 E. Jackson. Harr. 3228.

NATIONAL CORSET MAKING SCHOOL—
Learning the art of measuring, designing,
making, and fitting corsets; positions for our
graduates; special summer rates. 1118 Trans-
portation Bldg., 609 S. Dearborn-st., Chicago.

CORSETIERE AND CORSET MAKING SCHOOL.
DAY AND EVENING CLASSES.
E. C. WARNER.
14 E. JACKSON. WABASH 8582.

WANTED—STUDENT NURSES; 6 MOS.
course. Maternity and Infant Hosp., 1900
S. Kedzie-av.

DRESSMAK G-MILLINERY SCHOOLS.

VALENTINE'S COLLEGES, DRESSMAK-
ing, tailoring, designing, pattern cutting; po-
sitions waiting; diplomas universal. Day, eve.
special summer rates. 2336 W. Madison. 1850
Wells. Send for free 8 room sewing primer.

DRESSMAKING, CUTTING, DESIGNING
taught; patterns cut; est. 1876; special rates
now; catalogue free. Call or write McDowell
School, 30 State-st.

KEISTER'S LADIES' TAILORING COL-
lege, 4th and Cottage Grove-av. Call or
write for terms. MARIE BELLE KEISTER, Pres.

SCHNOOR'S SCHOOL OF HIGH CLASS
dressmaking; designing; patterns. 118 N. State.

MME. HUNT, MILLINERY SCHOOL; DAY,
eve. classes 120 Masonic Temple. Cen. 5490.;
MISS E. KLEIN'S MILLINERY SCHOOL
nery School, 1218 Masonic Temple. Cen. 1054.;

TYPEWRITERS AND SUPPLIES.

SMITHS $45; OLIVERS, $25; REMINGTONS,
wood, $20; 300 machines from $5 to $15; every
machine guaranteed; rentals $2.50 to $20 week.
Call or write. Typewriter Co., 162 N. Dearborn-
st., 2nd floor.

REMINGTON, UNDERWOOD, L. C. SMITH,
rented 3 mos., $5; Oliver, Smiths, 2 mos. at
$4. We can undersell any one on typewriters
for rent, sale or exchange. Ground floor.
YOUNG TYPEWRITER CO., 62 W. Madison.

TYPEWRITERS RENTED—
Non-Visibles, 4 mos.....$5
Visibles, 3 mos.....$5
AMERICAN WRITING MACHINE CO., Inc.,
23 S. Dearborn-st. Harrison 1360.

SPECIAL SALE OF UNDERWOODS—
TYPEWRITER EMPORIUM,
N. E. Cor. Lake and Dearborn 2d Floor.
Private Exch. Rand. 1648, 1649, 1650, 1651.

UND., ROYALS, L. C. SMITHS, CHOICE $20;
rental, $2 week; special rates; special discount
to students; machines sold on installments;
machines repaired. Typewriter Exchange, 188 N. La Salle-st.

REBUILT AND SLIGHTLY USED TYPE-
WRITERS, $15 to $50; prices $12 to $50.
THE TAILOR, Clark and Adams.

TYPEWRITER EXCHANGE, 119 N.
Wells-st. Rentals, lowest rates. All makes for
sale. Each machine backed by our guarantee.

TYPEWRITER HEADQUARTERS, INC.
All makes for sale or rent Lowest prices.
327 S. Dearborn. Colony Bldg. Harr. 2261.

UNDERWOOD TYPEWRITER, LIKE NEW,
$7.50; other makes $5 up. Randolph 1740.
TYPEWRITERS 115 S. Dearborn-st. R. 604.

CLOSING ESTATE, VARIOUS MAKES, $9
up. 196 W. Wash.-st. R. 507. Frank. 4025.

TYPEWRITING AND TRANSLATION.

TRANSLATION, SPANISH, GERMAN,
French. 810 E. 51st. Drexel 7810. Apt. 327.

CASTOFF CLOTHING.

GORDON PHONE CANAL 947
1415 S. HALSTED-ST.
to supply the big demand of our customers,
a dealer in used clothing in Chicago
pay the price for your suits, o'coats, shoes,
TURE. 175 N. HALSTED-ST. PAY MORE
PRICES FOR GENTLEMEN'S CLOTH-
PRICE FOR FULL DRESS
ALSO PURCHASED COATS, PANTS,
STUMES. SEE ME FIRST. MONROE 2387.

HARRIS, EISENSTEIN & CO., 1661 SO-
ield-av., pay better prices than any
dealers. Stoves, fur lined coats
will call. Lawndale 9507 or 4238.

WANTED—LADIES AND GENTS' CASTOFF
clothing; highest cash prices paid. MEN
DEL, R. 32, 35th. Phone Douglas 8909.

HIGH PRICES FOR LADIES' GENTS' AND
children's clothing, silk hats, shoes, or any-
thing. GRAY, 5488 Madison-st. Seeley 8361.

GOLDSTEIN PAYS HIGHEST PRICES FOR
ladies' clothes. 1361 E. Union-av., rear 1st

BOATS, YACHTS, ETC.

LAUNCHES, ROWBOATS, MA-
chines; catalog free; launches to rent.
Motor Boat Co., McHenry, Ill.

WANTED—TO RENT—50-M.P.H. MOTOR
boat for two weeks. Telephone Edgewater

FT. LAUNCH, KEROSENE ENG.; CHEAP;
in fresh light water. Buck, Oak 3161 Harper-av.

CRUISER 87 FT. CRUISER, TENT CAMP
etc. Dock 94, Lincoln Pk. Garf. 3618;

FT. CRUISER; GLASS CABIN;
all or charter. Ph. Wellington 866.

SALE—1916 EVINRUDE MOTOR, MAG-
neto, model. Phone Kenwood 119.

SALE—LAUNCH, 36X8, 12 H. P. 148
Park. 542 N. State. Sup. 1709.

BARTER AND EXCHANGE.

WILL OVERHAUL AND RE-
your car in exchg. for sign painting or
, machinery, or what? Fin. MONDELL

WANT $650 PIANO, ALSO $300 TALKING
machine; used 2 weeks; exch. for auto. Armi-

AUTO EXCHANGE—5x7 COMMERCIAL CAM-
era and typewriter; will demonstrate camera.
Grant, 7824 Dist. Normal 2967.

LARGE MOUNTED FISH, $100; SECRETS
of music, for books, typewriter, field
glass or what? Address J 411, Tribune.

WILL EXCHANGE PIANO, OR WHAT
have you? Address M 195, Tribune.

THE BEST DENTISTRY WANT VIC-
trola or what? Address M Y 490. Tribune.

CLOTHING, FURS, ETC.

WANTED FOR GARMENTS NOW AT
reduced prices; prices $12 to $50.
THE TAILOR, Clark and Adams.

FURS—ALTERATIONS, REMODELING
and repairing; storage service. 3 stores. 109-11
W. Illinois-s. 34 W. Randolph-st. Main 3520.

WEBER, EXPERT DYER AND CLEANER.
Main office, 2921-2931 State-st. Douglas
524. 126 S. Wabash-av., Palmer House Blk.

ANNOUNCEMENTS.

$50 REWARD FOR RETURN OF FORD
touring car with sloping hood, V shaped ra-
diator, Gray & Davis electric starter, Willard
storage battery, spring shock absorbers, with
right front door off. Engine No. 886,138. Li-
cense No. 92,509. Address K M 565, Tribune.

LOST AND FOUND.

ALPHA CHI OMEGA PIN—LOST—JUNE, ON
Kimbark-av. 6354 Kimbark, 2d.

BOX—LOST, ON CASTLEWOOD-TERRACE
nr. Sheridan-rd., containing ladies' dress,
Russian blouse style, silk underdress,
"Blum's" label on inside, size 36. Liberal re-
ward. Return ABRAM BROS., 4555 Clifton-
av. For information call Edgewater 4016.

BRACELET—LOST—GOLD, ONE INCH
wide, set with colored stones, Wednesday
evening, July 5, between 3800 North-av. and
Humboldt Elevated; liberal reward and no
questions asked if returned to Room 402, 17 N.
Wabash.

BRACELET—LOST—GOLD, SET THREE
diamonds; reward Drexel 1787.

CAMERA—LOST—IN STALLED CAR, SUN-
day night; reward. Call Monroe 1881.

DOG—LOST—AIREDALE, FEMALE; HIT BY
auto on Kenmore-av. going north; probably
injured. Kindly advise Paul's Gown Shop,
Sunnyside 5371.

FUR—LOST—LADY WHO PICKED UP FOX
fur in Fern ph. Well. 7090; no questions asked.
Lib. reward.

GRIP—LOST—ON EVANSTON L EXPRESS,
Tuesday noon, black grip, containing toilet
articles and wearing apparel. Reward. L. J.
LEININGER, 1510 N. Wood-st.

HANDBAG—LOST—IN LINCOLN PK., WED.
aft., black seal handbag containing ladies'
gold watch and diamond circle pin and money.
Reas. reward for return of same. MRS. E.
DAVIS, Ph. Graceland 1428.

HANDBAG—LOST—BLACK, INDIANA-AV.
car, Tues. a. m. Reward. Ph. Kenwood 8360.

NOTE CASE—LOST—BELONGING TO
Bishop Nicholson, containing railroad tickets,
was taken from the pulpit of the Desplaines
Camp meeting last Sunday morning; $5 will be
paid for return of the book and no questions
asked. Address M G 321, Tribune.

PASS BOOK—LOST—IN LOOP—MARKED R.
BARRON; reward. Blackstone Hotel.

RING—LOST—2 RUBIES, DIAMONDS; L.
C. A. A.; reward. 4912 Michigan-av. Oak.
1101.

SLIDES—LOST—SET OF Y. M. C. A. BOYS'
work stereopticon slides. Notify HYDE
PARK Y. M. C. A. for reward. Ryde Pk. 2461.

WATCH—LOST—GOLD HUNTING CASE
watch with gold coat chain; initials T. F.
Liberal reward. Call Harrison 1250, or return
1864 McCormick Bldg. No questions.

LOST—$100 REWARD FOR THE RETURN
of bronze bust "Incroyable," lost Oct.,
1914, from 4423 Greenwood-av. No questions
asked. WEBSTER TOMLINSON, 64 E. Van
Buren-st.

$500 REWARD
For the return of 2 diamond rings, diamond
cross and platinum bracelet lost in loop dis-
trict. Return to W. R. BENNETT, 21 Quin-
cy-st., Great Northern Hippodrome, and re-
ceive reward. No questions asked.

PERSONAL.

PERSONAL—MR. SNEAK, RETURN PA-
pers and be welcome to money. J. B. HU-
LING, 167 W. Monroe-st.

PERSONAL—CAN GIVE PARTY WHO
bought Ross auto valuable information.
Please address M S 490, Tribune.

PERSONAL—WILL PARTY ADVERTISING
under H 285, May 28, address J 587, Tribune?

PERSONAL—H. J. F.: COME AT ONCE.
Address in Chicago tel. directory, M. D. B.

BUSINESS PERSONALS.

PERSONAL—WANTED, ARCHITECTS AND
builders to examine Panik-Prufe Automatic
Doors, demonstration exhibition at 1001
AUTOMATIC DOOR CO., 175 W. Jackson-blvd.

PERSONAL—THIS AD AND 25C GIVES
bearer sulphur shampoo; good for gray hair,
falling hair, and dandruff. MRS. ADA D.
BAKER, 39 S. State-st.

PERSONAL—HAIR REMOVED BY MULTI-
ple electrolysis; guaranteed permanent. Ellis
Laboratories, 26 S. State-stce, Room 1.

PERSONAL — SUPERFLUOUS HAIR PER-
manently removed by multiple electrolysis.
MME. STIVER, 1009 Marshall Field Annex.

PERSONAL—CHIROPODIST, EXPERT
MISS LAWRENCE, SUITE 1207, 27 E. MON-
ROE-ST. HRS. 9 TO 5. PH. CENTRAL 5247.

STORE AND OFFICE FIXTURES.

THE GLOBE-WERNICKE CO.,
11 and 15 N. Wabash-av.

BIG BARGAINS NOW
IN USED OFFICE
FURNITURE.

DESKS

We have on hand a large assortment of office
furniture taken in on new equipment.
Also a great many floor samples and discon-
tinued patterns of desks, files, etc., etc.

60 inch roll top oak desk, $16.50.
20 others at low prices.

60 inch flat desk, $10.
10 others at low prices.

4 dr. T. W. desk, oak, $10.
All sizes and finishes.

Large line used bookcase units.

FILING EQUIPMENT.
A large assortment of used files, letter, cap,
bill, and document sizes; also used card index
cabinets.

THE GLOBE-WERNICKE CO.,
11 and 15 N. WABASH-AV.
JUST NORTH OF MADISON-ST.
TELEPHONE RANDOLPH 5725.

JULIUS BENDER,
901-903-905-909-911 W. Madison-st.
TELEPHONE MONROE 1712.
Manufacturer and jobber of store and office
furniture and fixtures of every de-
scription. Terms, cash or time.

DESKS—LARGE LOT OF ROLL TOP, FLAT
top, typewriting desks, tables, chairs, etc.,
taken in exchange for new fireproof steel
desks, will be sold regardless of cost. All have
been repaired and refinished. FRANKLIN
DESK FACTORY, 28 E. Jackson-blvd.

WE HAVE IN STOCK AND MANUFACTURE
every kind of stock fixtures at lowest prices;
also have bargains in slightly used fixtures of
every description at bargain prices. Send for
or time. CHAS. BENDER CO., 608-614 Wells.

REBUILT AND GUARANTEED 2D HAND
National cash registers for all kinds of busi-
ness at great reduction. The Chicago Cash
Register Co., 172 N. Michigan-av., Chicago.
Telephone Randolph 4600.

DESKS, CHAIRS, TABLES, USED BY THE
best concerns in this establishment; high grade;
in first class condition; at very low price.
Sabath Desk Co., 21 W. Lake-st.

ENTIRE CONTENTS OF CAFE, MISSION
tables, chairs, silver, china, 2 electric signs
and fans, iceboxes; will sacrifice for cash or
sell on terms. 4526 Sheridan.

DRUGGISTS
Seeking a complete outfit for little money
and time payments, see
JAC. LEDERER, INC. 644 W. Madison-st.

DESKS, ROLL TOP $13, FLAT, $10; TYPE-
writer, $15; tables, $3; chairs, $1; bargains in
new furn. H. Walter Brown Co., 168 W. Lake.

DESKS, CHAIRS, ETC.—HIGH GRADE
factory samples and discontinued patterns;
big bargains. P. CASEY SONS, 173 N. 5th-av.

OAK OR MAHOGANY DESKS, ROLL TOP,
60 in., $13.50; 48 in., $12. Flat desks, $7;
chairs, tables, files, etc., cheap. 410 S. Dearbn.

DESKS, ROLL, $10; 1 BKPR. DESK, 1 OAK
mah. double flat top, $18. $79 N. 30th-av.

FOR SALE—A MIDDLEBY OVEN, NO. 3.
1632 California-av. W. PETERSEN.

FOR SALE—ROLLER OR FLAT TOP TYPE-
writer desk. Tel Har. 7904.

CIGAR CASE, DARK OAK, MARBLE BASE,
zinc lined. $35. Kedzie 884.

SAFES.

FOR SALE—FIXTURES AND FITTINGS OF
the Avondale Safety deposit vault at 2967
Milwaukee-av., including three safes. Also
and two steel safes will be sold. For particulars call
at office of HEAFIELD & FISCHER, 3198
Milwaukee-av. Mont. 4968.

SPECIAL SALE—UNITED STATES EX-
press Company's fireproof safes. Big bar-
gains in all sizes. New safes and vault doors
also. York Safe and Lock Company, 35 N.
Market-st., Chicago. Main 2782 and 5.

GREATEST BARGAINS IN NEW OR SEC-
ond hand safes you always find at the old
Bargain Safe Store, 116 W. Lake-st.
SMITH SAFE AND LOCK CO.

NEW & SECOND HAND SAFE BARGAINS—
Small payment down, $1.25 wk., no interest.
Gary Safe Co., 27 W. Lake-st. Randolph 4105.

DIEBOLD SAFE AND LOCK CO.—ESTAB-
lished in Chicago 50 years. New and second
hand safes. 122 S. 5th-av. Main 895.

DO YOU WANT A SECOND-HAND SAFE?
Safes, all sizes. HERRING-HALL-MARVIN
Safe Co., 1st Wabash-st. Main 1656.

BILLIARDS AND BOWLING.

FOR SALE—BILLIARD TABLES, BRAND
new carom and pocket, with complete out-
fit, $125; second hand tables $60 up; easy
payments. We rent tables with
privilege of applying rent on purchase. Cigar
store fixtures a specialty. THE BRUNSWICK-
BALKE-COLLENDER CO., 623-629 S. Wa-
bash-av.

FOR SALE—FULL SIZED COMBINATION
billiard and pool table, ivory balls, cues, etc.,
$175. Poker table, reversible top, $15. An-
tique hall clock, $45. 4842 Drexel-blvd. Oak-
land 840.

HARRY FINKELSTEIN BUYS, SELLS, OR
rents 2d hand pool and billiard tables and
clean fixtures. 1710 W. Lake-st. Ph. West 2525.

4½X9 BILLIARD AND POOL TABE FOR
sale; cheap. After 6 p. m., 50 W. 45th-pl.

PRINTING, ENGRAVING, BINDING.

GOOD PRINTING, LOW PRICES — 1,000
bond letterheads, envelopes, or cards, $2.60;
specimens. Catalogue and circulars a spe-
cialty. E. L. FANTUS, 525 S. Dearborn-st.
Tel. Harrison 8246.

FOR SALE—EXKIT AUTOPRESS WITH MO-
tor, $200; condition, now running; bargain.
Address L X 279, Tribune.

CLEANERS AND DYERS.

AUG. SCHWARZ (EST. 1856), GENERAL
Cleaner and Dyer of all garments, carpets
and rugs; prompt service. 3 stores. 109-11
W. Illinois-s. 34 W. Randolph-st. Main 3520.

WEBER, EXPERT DYER AND CLEANER.
Main office, 2921-2931 State-st. Douglas
524. 126 S. Wabash-av., Palmer House Blk.

ANNOUNCEMENTS.

$50 REWARD FOR RETURN OF FORD
touring car with sloping hood, V shaped ra-
diator, Gray & Davis electric starter, Willard
storage battery, spring shock absorbers, with
right front door off. Engine No. 886,138. Li-
cense No. 92,509. Address K M 565, Tribune.

BUSINESS CARDS.

WOVEN WIRE FENCE—NOTHING
to fence a farm, garden, poultry
, automobile home; st. ong and durable.
AUSTIN CLEMENT, 1811 W. Monroe-st.

FOR SALE.

$125-$45 INDESTRUCTO TRUNKS.
Uncle Max's, 675 N. Clark.

TO RENT—ROOMS—SOUTH.

BERKELEY-AV., 4441—TO RENT—LARGE
front room, modern; priv. res.; $3.50.

BERKELEY-AV., 4355, 2D—TO RENT—MOD-
ern furnished, light rooms; steam, electric.;
$3 up; 1 block to Lake Park.

BLACKSTONE, 4800—TO RENT—LGE. FRT.
rm. facing lake; single rm.; 1. C. ex., beach.;

CALUMET-AV., 2229 — TO RENT — FRONT
room, priv. bath, or single room; r. w., elec.;
private. Tel. Calumet 3380.

CALUMET-AV., 4520 — TO RENT—NICE F
rooms, w. b. basin; German cooking; good
transportation. Tel. Drexel 6767.

CALUMET-AV., 4746—TO RENT—ATTRACT-
tive frt. and outside rms. with priv. lav.; every
conv.; $3 up; L. exp. and surf. Ph. Oak. 4297.

CALUMET-AV., 4503, 3D—TO RENT—FRT.
room, priv. family, near 43d L. ex. Ken. 720.

CALUMET-AV., 4801, 3D—TO RENT—LGE.
outside rms., lav.; priv.; 1-2; "L" exp.

CALUMET, 5838, 1ST—TO RENT—OUTSIDE
suit. 1 or 2; 1 blk. L and pk. West. 9526.

CALUMET-AV., 5438, 1ST—TO RENT—LGE.
frt. rm.; nr. Wash. Pk.; 55th ex. Ken. 402.

CORNELL-AV., 5151 — TO RENT — BEAU-
tiful suites and single rooms, very high class,
also bachelors; loc. and transp. the very best.

CORNELL — TO RENT—IDEAL OUTSIDE
rm., conn. bath; fam. 2; 1 blk. park and lake;
Blackstone 1677.

CORNELL, 5245—TO RENT—FRT. RM., MOD.
apt., lav.; pk.; beach; 1 C. ex. WEBER.

DANTE-AV., 6468, 1ST APT.—TO RENT—
2-4 furn. flats, beautifully arranged large out-
side rooms on corner overlooking large lawn;
nr. I. C., L. and park. Ph. Hyde Pk. 741.

DREXEL, 4005, APT. 3—TO RENT—FRONT
parlor, all conv.; Ken. L., I. C., surf.; priv.
family; $5.

DREXEL, 5139, 3D—TO RENT—DBL. FR.
rm., $3; phone, elec., priv. bath. A-1 trans.

DREXEL-BLVD., 4137—TO RENT—NICELY
furn. rm., running water; all conv.

DREXEL, 3961 — TO RENT—DESIRABLE
outside rms.; r. w.; large closets; I. C.

DREXEL-BLVD., 4200—TO RENT—FRONT
rm., adj. bath; break. opt.; Kenwood L. exp.;

ELLIS-AV., 4149—TO RENT—LARGE FRT.
room, beautifully furn. in mahog.; high class
quarters for party wishing quiet, refined sur-
roundings; Kenwood L. ex., I. C., 43d.

ELLIS-AV., 5535 — TO RENT—DESIRABLE
home for discriminating people; all modern
conv.; overlooking lake; best trans. Doug. 7100.

ELLIS, 6314, 2D—TO RENT—NICE FT. RM.
suit., elec. light; phone; $5.

ELLIS, 4155, 1ST—TO RENT—SUNNY OUT-
side rm., cor. apt.; Kenw. exp. surf., L. C.

ELLIS, 4461—TO RENT—LGE., AIRY FR.
rm., lav.; suit. 1 or 2; reas. Ken. 2766.

ELLIS-AV., 4149—TO RENT—LARGE FRT.
rm.; mod.; in priv. home. Oakland 5835.

ELLIS-AV., 6120, 2D APT.—TO RENT—
Large, light, cool parlor, with one or two
connecting bedrooms; private porch; good
transportation; near park. Kitchen optional.
Widow's home. Adults only.

FIFTY-FIRST, E., 810—TO RENT—ROOM,
overlooking Wash. Pk.; tel., elevator. Drexel
7310. Apt. 527.

FIFTY-THIRD, E., 1853—TO RENT—FINE-
ly furn. rm.; lav.; elec.; hr. parks; I. C. ex.;

FORTY-SEVENTH-ST., E., 1123—TO RENT—
Front, side rooms; mod.; fine loc.; I. C., surf.;

FORTY-EIGHTH-ST., E., 321, 3D—TO RENT
—Outside room; priv. fam.; near L.; reas. Ken.
6172.

FORTY-SEVENTH, E., 1822—TO RENT—IN
Kenwood Vallcyrie Apt., high grade rooms in
suites, 1 to 3, with or without kitchen; $40 to $100.

FORTY-SIXTH-PL., 548, 1ST—TO RENT—
Large rm., lav., bd. opt.; 47th L. exp., surf.;

FORTY-SEVENTH, E., 1115—TO RENT—RM.
arranged for cooking; r. w. Apply 1st apt.;

FORTY-SEVENTH, E., 1128—TO RENT—
airy, modern rooms; run. water; I. C., surf.;

GRAND-BLVD., 4001, 2D—TO RENT—FRT.
rms.; fine home; 1 or 2; reas.; ½ blk. to L
and park.

GRAND-BLVD., 5013—TO RENT—EXCEP-
tionally desirable; very large and light; fine
transp.; facing park, blvd.; private. Drex. 7034;

GRAND-BLVD., 4100—TO RENT—COOL
well furnished rooms, suitable two; $5; lava-
tory; large closet. Kenwood 1042.

GRAND-BLVD., 4022 — TO RENT—NICELY
furnished rooms, moderate prices; excellent
transportation.

GRAND-BLVD., 4220—TO RENT—1 LARGE
rm., 1 single rm.; reasonable.

GRAND-BLVD., 3625—TO RENT—COOL
modern rooms, suit. 1 or 2. Drexel. 9216.

GRAND-BLVD., 3625—TO RENT—4 RM. APT
Priv. bath; no objection to 1 or 2 children.

GRAND-BLVD., 4122—TO RENT—LARGE
outside rms.; 3 rms., bath; $25. Drex. 9216.

GREENWOOD-AV., 4404 — TO RENT—COOL
front room, mahog. furn., twin beds, model
kitchen; if desired; also room with lav.; high
class family; L. C. surf.; r. w.

GREENWOOD-AV., 4318, 2D—TO RENT—
Mod. front rms., single or suite; I. C., L. 43d;

HARPER, 6234, 2D—TO RENT—FINE FRT.
rms., $20-$30 up; L. C., surf., Jackson Pk.
H. P. 9698.

HARPER-AV., 5036—TO RENT—ATTRAC.
rm. for gentleman; beach, parks, and I. C.;

INDIANA-AV., 5128, 1ST—TO RENT—LARGE,
light room; ex. trans.; Kenwood 4717.

INDIANA, 3135, 3D — TO RENT—LIGHT,
airy rms., modern apt., nr. L and surf. trans.;

KENWOOD, 6324, 2D—TO RENT—LARGE,
airy front room, private family; Kenwood L. C.,
surf., L; nr. Jackson Park. H. P. 7305.

KIMBARK, 6238—TO RENT—LGE. FT. RM.
with sun parlor; other rms.; new; Jackson
Park exp. 1101.

KIMBARK, 6601, 3D—TO RENT—COOL,
quiet outside room; gentleman; priv. family;

LAKE PARK-AV., 4352 — TO RENT—
Cool, outside rooms, $3 to $6; fine baths;
MISS MOSHER'S. run. water; I. C. ex.

LAKE PARK-AV., 4500—TO RENT—ELE-
gantly furnished rooms, single or suite, and
JUST NORTH OF MADISON-ST.
TELEPHONE RANDOLPH 5725.

LAKE PARK, 4808—TO RENT—ATTRACT-
ive rm.; priv. bk.; pk., beaches, I.C. exp.
Also 2 rm. hskpg. suite. MAXWELL.

LAKE PARK, 4318, 1ST—TO RENT—PLEA-
sant outside rm.; lav.; I. C., L. Ken. 3529.

LAKE PARK, 4808—TO RENT—COOL RMS.
nr. beaches, parks, I. C. Ken. 7425 Johnson;

MARQUETTE-RD., E., 1538,

TO RENT—FLATS—SOUTH.

2, 3 and 4 Rooms
Furnished or Unfurnished.
Grand Blvd. Apartments
BOWEN-AV. TO 42D-ST.
JUST COMPLETED.

The most complete small apartments in Chicago. Every apartment has a sun parlor or private porch, large dressing closets, and finish equal to highest class apartments; In-a-Door beds are supplied, making 3 rooms equal to 5 rooms. Agent there daily.
L. M. SMITH & BRO., 3947 Cottage Grove.
Phone Drexel 4710, 4711.

TO RENT— TO RENT.
3, 4, AND 5 ROOMS.
SHERMAN APARTMENTS,
5472-78 University-av.
Beautifully finished, spacious, sunlight rooms, New and modern in every respect.
Three rooms swith two dressing rooms, equipped with In-a-Dor beds, have all the advantages of five rooms.
It is to your interest to see these apartments before renting.
Agent on premises. Hyde Park 6377.

HIGH-CLASS APTS.
JUST COMPLETED.
CONCESSIONS AND REAL RENTAL.
3, 4, AND 6 ROOMS,
VINCENNES-AV., 48TH-PL. TO 49TH-ST.
Light and airy, as building covers entire block and in a most excellent neighborhood. Complete in every respect and with appointments of latest design.
3 rooms, sun parlor, beds, $35.
4 rooms, sun parlor, extra bed, $40.
6 rooms, sun parlor, 2 baths, $65.
Agent on premises. Drex. 700 or Oak. 905.

2 & 3 Rooms
$32.50 TO $37.50.
Every known convenience and comfort in new, modern, high class building, in exclusive residence neighborhood; 1 block from Kenwood "L" or I. C., Murphy wall beds, private front balconies, handsomely decorated in oil, automatic locking delivery boxes at each room outside.
NAVONA & RAMONA APARTMENTS,
5072 Ellis-av.
Agent on premises. Phone Drexel 2081.

2, 3 and 4 Rooms
Michigan-av. Apartments.
JUST COMPLETED.
5630 TO 5640 MICHIGAN-AV.
The finest and best finished small apartments on South Side; provided with disappearing beds and every modern improvement; large dressing closets, with outside light, and must be seen to appreciate.
AGENTS ON PREMISES, OR
BIXBY & HUGHES.
305 E. 55th-st. Normal 4050.

TO RENT— TO RENT.
1, 2, AND 3 ROOMS,
801-9 DREXEL SQUARE.
Overlooking Washington Park and Drexel Square-blvd.
New, modern, fireproof building.
Large, light, airy rooms, equipped with In-a-Dor beds, large dressing closets, kitchenettes, baths, etc. Exceptionally well finished.
One room apartments have all the advantages of four rooms.
Agent on premises. Hyde Park 6836.

New Bldg.
N. E. cor. of 50th-pl. and Champlain.
56 HIGH GRADE APARTMENTS.
2, 3, 4, AND 5 ROOMS.
Ready for occupancy. 1 block from Washington Park, 3 blocks to elevated station, two blocks from surface lines. Agents on premises daily and Sunday.
FRED BECKLENBERG,
Randolph 6171, 29 S. La Salle-st.

One Room
APARTMENTS.
5498 CORNELL-AV.
Delightful residence locality; all the advantages of four rooms; bathroom, kitchenette, in-a-Dor wall beds, icebox, gas ranges, etc.
Rent $27.50 up. See agent on premises.

TO RENT—HANDSOME 7 ROOM CORNER APARTMENT, RENWOOD. EAST FRONT. BLOCK FROM THE LAKE AND THE I. C. DEPOT. ONE OF THE BEST BUILDINGS IN KENWOOD. RENT $65.
W. K. YOUNG & BRO., 47th and Lake Park-av.

TO RENT—WHY PAY MORE RENT? BEST location and transportation in Hyde Park; 4, 5, and 6 room apts. from $20 to $30.
[ELECTRIC LIGHT FREE.]
Steam heat and hot water day and night; exceptional laundry facilities; see these at once. Tel. Midway 9604. 5521 Kenwood-av.

TO RENT—HIGH GRADE APARTMENTS.
5460 MICHIGAN-AV.
8 rms., 2 baths; excellent service; $60 & $70.
3150 Vernon-av.; 5 rooms, 1st flat, $37.50.
21 E. 31st-st., 6 rooms, 2d flat, $28.
3122 Calumet-av., 5 rooms, rear, $21.
W. H. McCLELLAN, 20 E. 31st-st.

TO RENT— THE TYSON BUILDING
GRAND-BLVD. AND 43D-ST.
Elegant 4 room apartment, 1st floor, with separate private entrance from the street; choice location for dentist, physician, etc. Apply to the manager of the building.

TO RENT—STEAM HEATED APTS.
$28.00, SIX AND SEVEN ROOMS, $32.50.
3722 PRAIRIE-AV. 3724 PRAIRIE-AV.
Best bargain on the South Side.
Janitor on premises, or
C. GREENEBAUM & SONS CO., 10 S. La Salle-st.

TO RENT—4051 ELLIS-AV.—FREE RENT TO Aug. 1; fine 6-7 room apts.; s. h. and h. w.; newly decorated; $38.50-$45; nicely arranged for quiet tenants; references required; adults; trans.: I. C., L. exp., surf. Agent or janitor on premises. Ph. Kenwood 6547.

TO RENT—MARQUETTE BLVD., STONE'S THROW TO 71ST & HALSTED; 2 AND 3 RM. APTS.; grm. and hot water, all mod.; rent $35 and $37.50; 2 mos. concession to honest renters. Mod. 219W. 2d floor.

TO RENT—WOODLAWN, MODERN 2-4 RM. apts., 1-2 Murphy in-a-Dor beds; near all transportation; steam heat, electric lights, hardwood floors, tile baths, etc.; $20-$30. BYRON H. HOPKINS & SON, 1402 East 63d-st.

TO RENT—5 ROOM APTS., $137 TO $143
Dorchester-av.; large light rooms, nicely decorated; rental $40 to $42.50; 2 blks. to C. L. express and L. stations. GRAPPERHAUS, RUSSELL & CO., 1346 E. 63d-st. H. F. 2976.

TO RENT—STEAM HEATED APTS. NEAR JACKSON PARK; I. C. AND L. EXPRESS.
1540-42 E. 66TH-PLACE.
4 ROOMS, $25; 5 and 6 rooms, $30 and $32.50.

TO RENT—5200-6 GRAND-BLVD., BEAUTIful 5 rm. front apt., reduced to $40; 6 rooms, reduced to $42.50; cozy court apt., only $33, private bathrooms; fine bldg. See janitor.

TO RENT—4060 CHAMPLAIN-AV., NR. 37TH., DECORATED; BARGAIN, $30.
HOFFMAN & BECKER.
380 E. 51st-st. Phone Oakland 7100.

TO RENT—6 ROOM FLAT, $38. 4706 INDIana-av.; steam, hot water, bdwd. floors, large porches, 4 rms. $23, 211 E. 47th-st.; lovely flats. 5 rms., bath, $30. 5454 Dearborn. 1

TO RENT—5 ROOM FLATS.
Northeast corner 48th-st. and St. Lawrence-av. Light, large rooms; $30 up.
DRAPER & GRAHAM, 3644 Calumet.

TO RENT—ELEGANT 7 ROOM APT.; TWO baths; will sublease account sickness; bargain price until rent Nov. 1. $524 Grand-blvd.
W. O. FORD. Calumet 4404.

TO RENT—N. W. COR. PRAIRIE-AV. AND 49th-st., near L express and surface; desirable light modern 5 room apt.; reasonable. See janitor. Phone Cent. 209.

TO RENT—4600 LAKE PARK-AV., EXCELlent modern apt., large rooms; extra wide corner; private veranda and porches; A-G gas ranges; reasonable. See janitor.

TO RENT—2902-6 CALUMET-AV.
5 & 6 rooms, $32.50 & $30.
Janitor service; laundry.
W. MURRAY WRIGHT, Marquette Bldg.

TO RENT—4540 COTTAGE GROVE-AV., 4 and 5 room flats; steam, hot water, outside rooms; $21, $24, $27.50.

TO RENT—FLATS—NORTH.

Just Completed
READY NOW.
1248 to 1258 Bryn Mawr-av.,
5644 to 5654 Ridge-av.
These are both high class buildings, situated opposite each other, with all the latest features in new apartments.
Located 2 blocks west of Bryn Mawr station on Northwestern L.
4 BLOCKS TO LAKE.
YOUR CHOICE of 66 apartments of 3, 4, and 5 rooms each.
RENTS REASONABLE.
ALSO NEW
Southwest corner Kenmore and Catalpa, 45 brand new high grade apartments of 2, 3, 4, and 5 rooms.
2 blocks from Bryn Mawr L station, 1 block from lake.
2 blocks to Edgewater Beach Hotel, 20 minutes to the heart of city.
Agents on premises daily and Sunday.
ALSO NEW
Corner Pine Grove-av. and Gary-pl., 1 block east of Broadway, 5 blocks from Addison L station, 2 blocks from lake; 32 flats of 2, 3, and 4 rooms each; sun parlors; EVERYTHING MODERN in high class apartments. Exclusive neighborhood.
AGENT ON PREMISES.
FRED BECKLENBERG,
20 S. La Salle-st. Randolph 6171.

TO RENT— TO RENT—
BLACKSTONE APARTMENTS.
4615-33 N. ROBEY-ST.
4 AND 5 ROOMS.
Individual front and rear porches.
Best value in the city for the money.
New and modern.
Evenings by appointment—Ravenswood 4898.
Agent on Premises.

TO RENT—
NEW BUILDING. READY NOW.
656 to 664 CORNELIA-AV.
Just west of Broadway car line, 2 BLOCKS TO LAKE; 21 8, 4, and 5 room apts.; sun parlors, etc.
RENTS REASONABLE.
AGENT ON PREMISES.
L. M. FINE,
111 W. Monroe-st. Central 8370.

TO RENT—OVERLOOKING THE LAKE—3 room apts., 841-5 Sunnyside-av., 1 blk. e. of Sheridan-rd.; rents $35.

4 room apts., 4322 Clarendon-av., ¼ blk. s. of Montrose-av.; rent reasonable; both bldgs. finished in white enamel and have Calif. in-a-bor beds; owner on premises at both bldgs. H. SHERMAN, 4315 S. Dearborn-st. Ran. 8088 or Graceland 2016.

TO RENT—GLENLAKE AND WINTHROP-av., new 2, 3, 4, and 5 room apts., North Edgewater sun parlors, tile bath with shower, vacuum cleaner; near the lake and N. W. L express station; reasonable.
Sheridan-rd. and Argyle-st., 5, 6, and 7 rms., sun parlors; 2 baths; $60 up; very fine.
W. S. HENNESSEY & CO.
1115 Argyle-st., at L sta. Edge. 1068.

TO RENT— APTS.
THE BREWSTER BLDG.,
500 Diversey-blvd.
2 blocks east of Clark-st., 3 and 4 rm. apmts.; electric elevator; fireproof; excellent cafe; overlooking park; near golf links and lake; $29 and $36.50. See agent on premises, or
GORDON STRONG & CO.
209 S. State-st. Harr. 8191.

TO RENT—NEW 6 APARTMENT BUILDING OVERLOOKING LAKE; HIGHEST CLASS apts. on North Side; 816-818 Eastwood-av.; nice location; adjacent to all transportation; rooms, 2 baths; screened rear porch; every modern convenience; must be seen to be appreciated. garage accommodations. Apply janitor or phone OGREN, Humboldt 1402.

TO RENT—ELEGANT 6 ROOM APT.; ALL large light rooms; Kenmore-av., near Bryn Mawr.
On account of buying a residence will sublease this until May 1, 1917, at a bargain.
BALLARD, ROWE & WHITNEY,
Edgewater 1817. 5015 Broadway.

TO RENT—BEAUTIFUL 4, 5, AND 6 ROOM flats in new brick buildings; perfect light and air; sun parlors and porches; steam, furnace, or stove heat; convenient to surface and Ravenswood "L"; $23 and up.
WILLIAM ZELOSKY,
2339 Addison-st., cor. Western. 3801 N. Western

TO RENT—RAVENSWOOD GARDENS.
NEW APARTMENTS. MODERN.
SUN PARLORS AND SCREENED PORCHES.
3 to 6 room.....$27.50-$38.50
STEAM HEAT. NEAR "L" STATION.
ERIC A. LARSON.
2731 Lawrence-av. Ph. Ravenswood 297.

TO RENT — SUNNYSIDE-AV. AND N. ROBey-st., 5, 4, and 5 rooms; steam heat; sun parlors; excellent transportation; $23.50 to $45. Agent on premises.
E. R. HAASE & CO.,
1774 Wilson-av., Phone Wellington 6230.

TO RENT—SOUTHPORT AND IRVING PK.-blvd., 2, 3, 4, and 5 rooms; steam heat; sun parlors; excellent transportation; $30 to $42.50. Agent on premises.
E. R. HAASE & CO.,
1774 Wilson-av., Exclusive Agents.
1901 Montrose-av., Phone Wellington 6230.

TO RENT—4-5 ROOMS, 5270 PARKSIDE. 1427-1489 SHERWIN-AV., EAST OF "L." NEW, IDEAL SUMMER APARTMENTS.
1 block Birchwood (Jarvis) L exp. sta., lake and beach; latest architect's ideas in flats; 30 min. to loop; best in Rogers Park; $35 mo. up. See janitor or phone Cent. 7787 for auto.

TO RENT—MODERN BUILDING,
S. E. Cor. Grace and Pine Grove-av.
One 4, 5, and 6 room apts., $40 to $60; all have screened and glazed porches; one block to lake, 3 blks. to Grace-st. L sta. See janitor. Tel. Graceland 6485. Phone Graceland 6485.

TO RENT—1702-8 N. LA SALLE-ST., N. W. corner Eugenie-st., 6 and 8 room desirable apartments; steam heat; elevator service; reasonable rents.
WINSTON & CO.,
1414 First National Bank Bldg.

TO RENT—BEAUTIFUL 7 ROOM APT., ½ blk. Lake; 4 bedrooms, 2 baths, large front porch screened, large living and dining room. Wilson-av.-Evanston exp., 20 min. loop; Broadway car; 3 floors finished, $90; unfurn., $77.50. Ph. Sunnyside 5114.

TO RENT — 448-453 WRIGHTWOOD-AV., very desirable third floor 7 room apartment; two bathrooms, separate to suit; also 6 room flat to LINCOLN PARK; rent $75 per month. Call at building or phone MR. HANLEY, Franklin 6000.

TO RENT—BARGAIN, LEAVING CITY. will sacrifice, lease high grade 4 rm. apt.; priv. pches.; ½ blk. Clarendon beach; Wilson "L"; rental now $30. 616 Montrose-av., 2d. WADE.

TO RENT—114 E. WALTON-PL., NEAR Lake Shore drive, 6 and 7 room apts., 2 baths; modern; modern conveniences; 6 rooms, 3 baths, 65 E. Oak-st. Call janitor, Oak-st., or Rand. 4098.

TO RENT—5 ROOMS, ALCOVE; WIL. EXP.; priv. bath; stm., elec., gas. 3323 Cornelia.

TO RENT—6 ROOM FLAT, $35; FURNACE heat. 1452 Highland-av.

TO RENT—3 RM. APT., PRIV. GARDEN, porch, $21.50. 5741 Broadway, op. Bismarck; TO RENT — 15 E. CHESTNUT-ST., NEAR State; 4 r. mod. apt.; walk. dist. Cen. 1653.

TO RENT—FLATS—NORTHWEST.

INSPECT BEAUTIFUL NEW APARTMENTS
FINEST IN RAVENSWOOD DISTRICT.
5 AND 6 ROOMS.
S. W. COR. WILSON-SACRAMENTO-AVS. All rooms outside, insuring perfect light and ventilation; spacious sun parlors, white paneled canvas walls in dining room.
CONCESSIONS.
Janitor at bldg. Phone Randolph 654.

TO RENT—ELEGANT 4 AND 5 RM. APTS. in beautiful court bldg., overlooking Humboldt Pk., 839-41 N. Sacramento-blvd.; laid out with beautiful trees and shrubs; very mod.; rent $32 and $40. Conc. Rand. 1739.

TO RENT—SOUTHEAST CORNER OF WILson and Rockwell, 4 and 5 room apts., new building; concessions; 1 blk. from Ravenswood "L" station.

TO RENT—BEAUTIFUL 4-5 ROOM APTS. cor. Montrose-blvd. and Kostner-av.; sun parlors; light, airy; all modern; $30 up; 1 mo. concess. Agt. on premises. Ph. Irving 4965.

TO RENT—2-4 R. FLATS, BATHS, LARGE frt.-back porches, yard, basement, $13-$17 mo.; good neighborhood, trans. 3960 Elston-av., 2d fl.

TO RENT—4220 N. KIMBALL-AV., 5 ROOM 2d flat, new, modern bldg., 5 blks. Kimball L sta.; 1 mo. free rent; get key at 3206 Irving Park-blvd.

TO RENT—SOMETHING ENTIRELY NEW. 4 & 5 rms., s. par., screened por., $28 to $35. WINTERSMITH & CO., Prudential Bldg. Ran. L.

TO RENT—BEAUTIFUL NEW 4 R. MOD. every detail; gas, coal stove, refg., water heater; $20. 4240 N. Cicero. Main 1846

TO RENT—FLATS—WEST.

TO RENT—NEW APARTMENTS,
FRANKLIN-BLVD. AND CALIFORNIA-AV.
S. W. CORNER CENTRAL PARK-AV.
4 AND 5 ROOMS.
Strictly high grade apartments, beautifully finished in silk wall paper, mahogany woodwork; dining room in ivory, white enamel woodwork, including sun parlors, fireplaces, etc.
MUST BE SEEN TO BE APPRECIATED.
$32.50 AND UP. READY NOW.
AGENT AT BUILDING.
D. W. NEWTON & CO.
Phone Kedzie 3612. 447 N. Kedzie-av.

TO RENT—NEW APARTMENTS
ON BEAUTIFUL FRANKLIN-BLVD.
N. W. CORNER HOMAN-AV. AND
S. W. CORNER TRUMBULL-AV.
4 AND 5 ROOMS, $60 AND UP.
Steam heat. All modern improvements.
FRONT PORCHES, ETC.
LIBERAL CONCESSIONS.
D. W. NEWTON & CO.
Phone Kedzie 3612. 447 N. KEDZIE-AV.

TO RENT—BEAUTIFULAUSTIN 4-5-6 RMS., sun parlors, steam, light, airy, modern, $27.50 up; 1 mo. concess.; new bldg.; ready to occupy. Agt. on premises. Augusta and La Vergne, formerly 50th-av. Austin 2440.

TO RENT—AUSTIN—MOD. 4-5-6 RM. APTS., Augusta and La Vergne, formerly 50th-av.; sun parlors; steam; light, airy; $27.50 up; 1 mo. concess. See janitor. Ph. Irving 4965.

TO RENT—5 AND 5 ROOM STEAM HEATed flats; best bargain on West Side. Apply janitor, 3 N. Hamlin-av.

TO RENT—3 ROOMS, $20 UP; very fine.
W. S. HENNESSEY & CO.
1115 Argyle-st., at L sta. Edge. 1068.

TO RENT— APMTS.
THE BREWSTER BLDG.,
500 Diversey-blvd.
2 blocks east of Clark-st., 3 and 4 rm apmts.; electric elevator; fireproof; excellent cafe; overlooking park; near golf links and lake; $29 and $36.50. See agent on premises, or
GORDON STRONG & CO.
209 S. State-st. Harr. 8191.

TO RENT—NEW 6 APARTMENT BUILDING OVERLOOKING LAKE; HIGHEST CLASS apts. on North Side; 816-818 Eastwood-av.; nice location; adjacent to all transportation; rooms, 2 baths; screened rear porch; every modern convenience; must be seen to be appreciated. garage accommodations. Apply janitor or phone OGREN, Humboldt 1402.

TO RENT—ELEGANT 6 ROOM APT.; ALL large light rooms; Kenmore-av., near Bryn Mawr.
On account of buying a residence will sublease this until May 1, 1917, at a bargain.
BALLARD, ROWE & WHITNEY,
Edgewater 1817. 5015 Broadway.

TO RENT—BEAUTIFUL 4, 5, AND 6 ROOM flats in new brick buildings; perfect light and air; sun parlors and porches; steam, furnace, or stove heat; convenient to surface and Ravenswood "L"; $23 and up.
WILLIAM ZELOSKY,
2339 Addison-st., cor. Western. 3801 N. Western

TO RENT—RAVENSWOOD GARDENS.
NEW APARTMENTS. MODERN.
SUN PARLORS AND SCREENED PORCHES.
3 to 6 room.....$27.50-$38.50
STEAM HEAT. NEAR "L" STATION.
ERIC A. LARSON.
2731 Lawrence-av. Ph. Ravenswood 297.

TO RENT — SUNNYSIDE-AV. AND N. ROBey-st., 5, 4, and 5 rooms; steam heat; sun parlors; excellent transportation; $23.50 to $45. Agent on premises.
E. R. HAASE & CO.,
1774 Wilson-av., Exclusive Agents.
1901 Montrose-av., Phone Wellington 6230.

TO RENT—SOUTHPORT AND IRVING PK.-blvd., 2, 3, 4, and 5 rooms; steam heat; sun parlors; excellent transportation; $30 to $42.50. Agent on premises.
E. R. HAASE & CO.,
1774 Wilson-av., Exclusive Agents.
1901 Montrose-av., Phone Wellington 6230.

TO RENT—4-5 ROOMS, 5270 PARKSIDE. 1427-1489 SHERWIN-AV., EAST OF "L." NEW, IDEAL SUMMER APARTMENTS.
1 block Birchwood (Jarvis) L exp. sta., lake and beach; latest architect's ideas in flats; 30 min. to loop; best in Rogers Park; $35 mo. up. See janitor or phone Cent. 7787 for auto.

TO RENT—MODERN BUILDING,
S. E. Cor. Grace and Pine Grove-av.
One 4, 5, and 6 room apts., $40 to $60; all have screened and glazed porches; one block to lake, 3 blks. to Grace-st. L sta. See janitor. Tel. Graceland 6485. Phone Graceland 6485.

TO RENT—1702-8 N. LA SALLE-ST., N. W. corner Eugenie-st., 6 and 8 room desirable apartments; steam heat; elevator service; reasonable rents.
WINSTON & CO.,
1414 First National Bank Bldg.

TO RENT—BEAUTIFUL 7 ROOM APT., ½ blk. Lake; 4 bedrooms, 2 baths, large front porch screened, large living and dining room. Wilson-av.-Evanston exp., 20 min. loop; Broadway car; 3 floors finished, $90; unfurn., $77.50. Ph. Sunnyside 5114.

TO RENT — 448-453 WRIGHTWOOD-AV., very desirable third floor 7 room apartment; two bathrooms, separate to suit; also 6 room flat to LINCOLN PARK; rent $75 per month. Call at building or phone MR. HANLEY, Franklin 6000.

TO RENT—BARGAIN, LEAVING CITY. will sacrifice, lease high grade 4 rm. apt.; priv. pches.; ½ blk. Clarendon beach; Wilson "L"; rental now $30. 616 Montrose-av., 2d. WADE.

TO RENT—114 E. WALTON-PL., NEAR Lake Shore drive, 6 and 7 room apts., 2 baths; modern; modern conveniences; 6 rooms, 3 baths, 65 E. Oak-st. Call janitor, Oak-st., or Rand. 4098.

TO RENT—5 ROOMS, ALCOVE; WIL. EXP.; priv. bath; stm., elec., gas. 3323 Cornelia.

TO RENT—6 ROOM FLAT, $35; FURNACE heat. 1452 Highland-av.

TO RENT—3 RM. APT., PRIV. GARDEN, porch, $21.50. 5741 Broadway, op. Bismarck; TO RENT — 15 E. CHESTNUT-ST., NEAR State; 4 r. mod. apt.; walk. dist. Cen. 1653.

TO RENT—FLATS—NORTHWEST.

INSPECT BEAUTIFUL NEW APARTMENTS
FINEST IN RAVENSWOOD DISTRICT.
5 AND 6 ROOMS.
S. W. COR. WILSON-SACRAMENTO-AVS. All rooms outside, insuring perfect light and ventilation; spacious sun parlors, white paneled canvas walls in dining room.
CONCESSIONS.
Janitor at bldg. Phone Randolph 654.

TO RENT—ELEGANT 4 AND 5 RM. APTS. in beautiful court bldg., overlooking Humboldt Pk., 839-41 N. Sacramento-blvd.; laid out with beautiful trees and shrubs; very mod.; rent $32 and $40. Conc. Rand. 1739.

TO RENT—SOUTHEAST CORNER OF WILson and Rockwell, 4 and 5 room apts., new building; concessions; 1 blk. from Ravenswood "L" station.

TO RENT—BEAUTIFUL 4-5 ROOM APTS. cor. Montrose-blvd. and Kostner-av.; sun parlors; light, airy; all modern; $30 up; 1 mo. concess. Agt. on premises. Ph. Irving 4965.

TO RENT—2-4 R. FLATS, BATHS, LARGE frt.-back porches, yard, basement, $13-$17 mo.; good neighborhood, trans. 3960 Elston-av., 2d fl.

TO RENT—4220 N. KIMBALL-AV., 5 ROOM 2d flat, new, modern bldg., 5 blks. Kimball L sta.; 1 mo. free rent; get key at 3206 Irving Park-blvd.

TO RENT—SOMETHING ENTIRELY NEW. 4 & 5 rms., s. par., screened por., $28 to $35. WINTERSMITH & CO., Prudential Bldg. Ran. L.

TO RENT—BEAUTIFUL NEW 4 R. MOD. every detail; gas, coal stove, refg., water heater; $20. 4240 N. Cicero. Main 1846

TO RENT—FLATS—WEST.

TO RENT—NEW APARTMENTS,
FRANKLIN-BLVD. AND CALIFORNIA-AV.
S. W. CORNER CENTRAL PARK-AV.
4 AND 5 ROOMS.
Strictly high grade apartments, beautifully finished in silk wall paper, mahogany woodwork; dining room in ivory, white enamel woodwork, including sun parlors, fireplaces, etc.
MUST BE SEEN TO BE APPRECIATED.
$32.50 AND UP. READY NOW.
AGENT AT BUILDING.
D. W. NEWTON & CO.
Phone Kedzie 3612. 447 N. Kedzie-av.

TO RENT—NEW APARTMENTS
ON BEAUTIFUL FRANKLIN-BLVD.
N. W. CORNER HOMAN-AV. AND
S. W. CORNER TRUMBULL-AV.
4 AND 5 ROOMS, $60 AND UP.
Steam heat. All modern improvements.
FRONT PORCHES, ETC.
LIBERAL CONCESSIONS.
D. W. NEWTON & CO.
Phone Kedzie 3612. 447 N. KEDZIE-AV.

TO RENT—BEAUTIFULAUSTIN 4-5-6 RMS., sun parlors, steam, light, airy, modern, $27.50 up; 1 mo. concess.; new bldg.; ready to occupy. Agt. on premises. Augusta and La Vergne, formerly 50th-av. Austin 2440.

TO RENT—AUSTIN—MOD. 4-5-6 RM. APTS., Augusta and La Vergne, formerly 50th-av.; sun parlors; steam; light, airy; $27.50 up; 1 mo. concess. See janitor. Ph. Irving 4965.

TO RENT—5 AND 5 ROOM STEAM HEATed flats; best bargain on West Side. Apply janitor, 3 N. Hamlin-av.

TO RENT—3 ROOMS, $20 UP; very fine.
W. S. HENNESSEY & CO.
1115 Argyle-st., at L sta. Edge. 1068.

TO RENT— APMTS.
THE BREWSTER BLDG.,
500 Diversey-blvd.
2 blocks east of Clark-st., 3 and 4 rm apmts.; electric elevator; fireproof; excellent cafe; overlooking park; near golf links and lake; $29 and $36.50. See agent on premises, or
GORDON STRONG & CO.
209 S. State-st. Harr. 8191.

TO RENT—NEW 6 APARTMENT BUILDING OVERLOOKING LAKE; HIGHEST CLASS apts. on North Side; 816-818 Eastwood-av.; nice location; adjacent to all transportation; rooms, 2 baths; screened rear porch; every modern convenience; must be seen to be appreciated. garage accommodations. Apply janitor or phone OGREN, Humboldt 1402.

TO RENT—ELEGANT 6 ROOM APT.; ALL large light rooms; Kenmore-av., near Bryn Mawr.
On account of buying a residence will sublease this until May 1, 1917, at a bargain.
BALLARD, ROWE & WHITNEY,
Edgewater 1817. 5015 Broadway.

TO RENT—BEAUTIFUL 4, 5, AND 6 ROOM flats in new brick buildings; perfect light and air; sun parlors and porches; steam, furnace, or stove heat; convenient to surface and Ravenswood "L"; $23 and up.
WILLIAM ZELOSKY,
2339 Addison-st., cor. Western. 3801 N. Western

TO RENT—RAVENSWOOD GARDENS.
NEW APARTMENTS. MODERN.
SUN PARLORS AND SCREENED PORCHES.
3 to 6 room.....$27.50-$38.50
STEAM HEAT. NEAR "L" STATION.
ERIC A. LARSON.
2731 Lawrence-av. Ph. Ravenswood 297.

TO RENT — SUNNYSIDE-AV. AND N. ROBey-st., 5, 4, and 5 rooms; steam heat; sun parlors; excellent transportation; $23.50 to $45. Agent on premises.
E. R. HAASE & CO.,
1774 Wilson-av., Exclusive Agents.
1901 Montrose-av., Phone Wellington 6230.

TO RENT—SOUTHPORT AND IRVING PK.-blvd., 2, 3, 4, and 5 rooms; steam heat; sun parlors; excellent transportation; $30 to $42.50. Agent on premises.
E. R. HAASE & CO.,
1774 Wilson-av., Exclusive Agents.
1901 Montrose-av., Phone Wellington 6230.

TO RENT—4-5 ROOMS, 5270 PARKSIDE. 1427-1489 SHERWIN-AV., EAST OF "L." NEW, IDEAL SUMMER APARTMENTS.
1 block Birchwood (Jarvis) L exp. sta., lake and beach; latest architect's ideas in flats; 30 min. to loop; best in Rogers Park; $35 mo. up. See janitor or phone Cent. 7787 for auto.

TO RENT—MODERN BUILDING,
S. E. Cor. Grace and Pine Grove-av.
One 4, 5, and 6 room apts., $40 to $60; all have screened and glazed porches; one block to lake, 3 blks. to Grace-st. L sta. See janitor. Tel. Graceland 6485. Phone Graceland 6485.

TO RENT—1702-8 N. LA SALLE-ST., N. W. corner Eugenie-st., 6 and 8 room desirable apartments; steam heat; elevator service; reasonable rents.
WINSTON & CO.,
1414 First National Bank Bldg.

TO RENT—BEAUTIFUL 7 ROOM APT., ½ blk. Lake; 4 bedrooms, 2 baths, large front porch screened, large living and dining room. Wilson-av.-Evanston exp., 20 min. loop; Broadway car; 3 floors finished, $90; unfurn., $77.50. Ph. Sunnyside 5114.

TO RENT — 448-453 WRIGHTWOOD-AV., very desirable third floor 7 room apartment; two bathrooms, separate to suit; also 6 room flat to LINCOLN PARK; rent $75 per month. Call at building or phone MR. HANLEY, Franklin 6000.

TO RENT—BARGAIN, LEAVING CITY. will sacrifice, lease high grade 4 rm. apt.; priv. pches.; ½ blk. Clarendon beach; Wilson "L"; rental now $30. 616 Montrose-av., 2d. WADE.

TO RENT—114 E. WALTON-PL., NEAR Lake Shore drive, 6 and 7 room apts., 2 baths; modern; modern conveniences; 6 rooms, 3 baths, 65 E. Oak-st. Call janitor, Oak-st., or Rand. 4098.

TO RENT—5 ROOMS, ALCOVE; WIL. EXP.; priv. bath; stm., elec., gas. 3323 Cornelia.

TO RENT—6 ROOM FLAT, $35; FURNACE heat. 1452 Highland-av.

TO RENT—3 RM. APT., PRIV. GARDEN, porch, $21.50. 5741 Broadway, op. Bismarck; TO RENT — 15 E. CHESTNUT-ST., NEAR State; 4 r. mod. apt.; walk. dist. Cen. 1653.

TO RENT—FLATS—NORTHWEST.

TO RENT—STORE AND TWO MOD. 4 RM. flats, 2d floor, $15, $17. 6211 W. Lawrence-av.

TO RENT—6 RM. FLAT; STEAM; $35; OPP. park; free to Sept. 1. 3125 Augusta, 2d.

TO RENT—FURNISHED FLATS.

South Side.

Two Rooms
NEW FURNITURE—NEW BUILDING.
Ready for immediate occupancy; completely and handsomely furnished; large private balconies; beautifully decorated in oil; without equal service; one block to Kenwood L; two blocks to I. C. or surface line; rents $45 to $60. Agent on premises. Ph. Kenwood 7563.
VANDERBILT APTS.,
4001-11 Ellis-av.

TO RENT—MAID SERVICE, LIGHT AND GAS FURNISHED.
High class 3 and 4 rooms with sun parlor; andsomely and completely furnished, in new building, exclusive residence neighborhood, one block from elevated, I. C., or surface lines; Ida-no Beds, oil cooking stoves, gas logs; new; vacancies; rent $75. 3972 Ellis-av. Agent on premises. Phone Drexel 2081.

TO RENT—ELENOR APARTMENTS,
4210-12-14 GRAND-BLVD.
Newly furnished apartments, with tile baths and front porches; all the comforts of maid service; will accommodate out of town people by the week; rents $37.50 to $60. See janitor on premises.

TO RENT—5041 DORCHESTER-AV., NEW BLDG.; ATTRACTIVELY FURNISHED 3 room apt.; priv. phone; sun parlor, disappearing bed, oil cooking stove; tile bath; gas range, refrigerator, storeroom and janitor service; rent $45. Phone MISS McLAUGHlin, Kenwood 7992.

TO RENT—
CHEVERNY FURNISHED APARTMENTS.
S. e. cor. Grand-blvd. and 39th-st., 3 rooms, tile bath; 2 beds; private torhes; maid service. Agent 3907. $47.50 to $70 month.

TO RENT—NICELY FURNISHED 5 ROOM flat to 2 or 3 adults; no children; no sick children; $60; desirable location, Kenwood-av.; near 53d; refs. required. Ph. Midway 9408.

TO RENT—4153 DREXEL-BLVD., BEAUtifully and completely furnished high grade, 3 room and kitchenette apt.; new bldg.; new furnishings; 1 block from Kenwood L and 2 to surface lines. Oakland 8168.

TO RENT—2446 MICHIGAN-AV., APTS., 2 rooms and bath, disappearing beds; comfortably furnished; hall and private location; beautiful entrance; $8 to $14 weekly.

TO RENT—4412 LAKE PARK-AV., 1 BLK. TO lake, 3 rm. apt., Turkish rugs, mahogany, furn., silver; high grade bldg. and loc.; immed. pos.; $50. Agent, 803 City Hall Sq. Bldg.

TO RENT—ONE ROOM APTS.; KITCHENette, private bath; electricity, all the comforts and completely furn.; $3 to $6 per week. 3251 South Park-av. Phone Douglas 4995.

TO RENT—4104 MICHIGAN-AV., 2 ROOMS and bath; new bldg.; California style beds in bed; tiled bath and kitchenette; sleeping porches; $11 wk.

TO RENT—3841 GRAND-BLVD., NEW 3R. Francis; furn., apts., maid service free; 2 rooms and bath; In-a-Dor beds; 1½ blocks "L," surface, 10 min. to loop. Douglas 5891.

TO RENT—ELEGANTLY FURNISHED 6 room flat, 3841 Grand-blvd.; all the comforts; piano, oriental rugs, etc.; near Ind. and L.; will accept best offer. Telephone Calu. 2859.

TO RENT—TO SEPT. 1, A PLEASANT 4 room apt.; private front and rear porches; entrance Washington Pk.; immed.ate possession; reasonable. Phone Wentworth 8525.

TO RENT—1502 E. 50TH ST., 4606 Drexel-blvd furn. or unfurn. apts., adj. Jackson Park; steam, elevator, L. surf., I. C. exp.; $22 up.

TO RENT—ELEGANT 6 RM. FURN. APT. 4600 Michigan-av., 1st flr 8 months, $60 per month. Ph. Kenwood 1352, or call mornings.

TO RENT—COZY 4 RM. AND BATH, ALL outside, nicely furn., porch; L. C., L. and surface lines. 4344 Beacon-st. Drexel 6000.

TO RENT—3915 ELLIS-AV., 2 OR 3 ROOM apt.; disappearing beds, kitchenette, private porch; refined surroundings; good trans.

TO RENT—4234 KENMORE-AV., 1ST FLR., FOR summer, 5 rms., completely furn., piano, a. h. w., elec.; $35; references. Drexel 3038.

TO RENT—ATTRACTIVELY FURN. MOD. 4 rooms with sunporch; all rooms outside; nr. park, L. C., surf. 5316 Kimbark, 3d.

TO RENT—BACHELOR APTS., 1226 E. 47TH-st.; 1 rm. and bath. SMITH & EMRICK, 4711 Lake Park-av. Oakland 7100.

TO RENT—LAKE SHORE, COOL, BREEZY furn. flats, 3 to 5 r.; best trans.; $18 up. 4529 Lake Park-av.

TO RENT—FURN. FLAT FOR 1 OR 2 MOS.; 6 rms. and sleeping porch. 6445 University-av. Phone Blackstone 2388.

TO RENT—WILL SUBLEASE COMP. FURN. 6 rm. apt., $50. 4631 Lake Park-ave. Entrance C, Apt. 2. COREY, Oak. 3885.

TO RENT—4516 PRAIRIE, ONLY NEW 2 rm. apt. in city with private front and rear porches, bath, elec. or uniform; $ 8 mo. 3972 Ellis-av. Agent on premises. Phone Drexel 2081.

TO RENT—5839 PRAIRIE, 4, 5 RMS., OUTside and Pine Grove-avs.; 4 rm. apts., $35; 6 rm. corner, $50. See janitor, Phone Graceland 1687.

TO RENT—3 RM. APT., $35; 5 RMS., $42.50; In-a-Dor beds; screened porches; new building. 747 Cornelia-av. See janitor or J. FADNER. 8 S. Dearborn-st. Randolph 1176.

FOR R

REAL ESTATE FOR SALE.

VACANT—NORTH SIDE.

BUY LOTS IN

KIMBALL HIGHLANDS

BRYN MAWR TO ARDMORE-AV.
KEDZIE TO CENTRAL PARK-AV.

"THE BEAUTY SPOT."
NEAR ALBANY PARK.

HOME BUILDERS, CONTRACTORS AND INVESTORS CAN GET THE MOST FOR THEIR MONEY IN A NEW SUBDIVISION IN THE PATH OF THE CITY'S GROWTH, WHERE PRICES ARE LOW.

30 FOOT LOTS AS LOW AS

$650.

$30 CASH—$10 MONTHLY.

THIS PRICE INCLUDES EVERYTHING—
ASPHALT PAVEMENT, SHADE TREES,
CEMENT WALKS, SEWER, WATER,
AND GAS.

CAREFUL RESTRICTIONS.
NO FRAME BUILDINGS.

SEND FOR ILLUSTRATED BOOKLET WITH PLAT AND PRICES.

BRANCH OFFICE:
4634 KEDZIE-AV., NEAR LAWRENCE.
OPEN EVENINGS UNTIL 9.

W. F. KAISER & CO.,
SUBDIVIDERS—HOME BUILDERS.
30 W. WASHINGTON-ST.

FOR SALE—CASH OR TERMS: CORNER Lawrence and Sawyer-avs.; 50x125; must sell it in 24 hours. For further information call
HENRY E. STRASSHEIM & CO.,
208 Broadway.

VACANT—NORTHWEST SIDE.

FOR SALE—46 LOTS FOR $130 PER LOT, near Oak Park, Belmont, and Addison-avs.; cottages here will sell quick; cash only.
H. HERRICK, 59 E. Madison-st.

FOR SALE—BARGAIN; 2 LOTS, 80X150 FT., 46th-st., nr. Addison, $300 cash. Address Z 16, Tribune.

FOR SALE—N. E. COR. 49TH-AV. AND DIVISION, 80x125. Will trade. Address H 393, Tribune.

FOR SALE—175X125 BUS. COR., 48TH-AV. & BENNINGER R& CO., 69 W. Washington.

VACANT—WEST SIDE.

FOR SALE—4 CHOICE CORNER LOTS IN MELROSE PARK; EASY TERMS. RM. 20, 69 W. RANDOLPH.

FOR SALE—VAN BUREN AND WASHTENAW-AVS., NW. cor., 50x100; nr. "L." Owner, Cleveland 7640.

MISCELLANEOUS—SOUTH SIDE.

FOR SALE—GREATEST BARGAINS IN lots or flats or vacant in Chicago.
F. E. BALDWIN & CO., 3450 Indiana-av.

REAL ESTATE—MFG. PROPERTY.

FOR SALE—MFG. PLANT—3 STORY AND basement, over 42,000 sq. ft.; power plt.; 2 freight elevators; lot 150 ft. sq.; North nr. Halsted; low price; terms. Weller Mfg. Co., 1856 N. Leclaire-av. Albany Park 1000.

FOR SALE—FACTORY; APT. 45,000 SQ. FT.; closing estate; quick sacrifice. Particulars your broker or owner on premises, 731 Archer-st.

FOR SALE—OR LEASE—656 AUSTIN-AV., 9,000 sq. ft.; modern; stm. ht., elec. light, power; elevator; team tracks.
QUARTERS 2S5-S & CO., Excl. Agts., Rand. 2281.

FOR SALE SITES AND FACTORIES with or without rail and dock; will build. EARY & POAGUE, 133 W. Washington-st.

FOR SALE—70,000 SQ. FT. ON CHI. JUNC. R.R.; good bldgs. on prop.; choice location. Enquire S. on 25 N. Dearborn. Cen. 5012.

REAL ESTATE—OAK PK., AUSTIN

FOR SALE— FOR SALE—

HULBERT

BUNGALOWS.

"BUILT ON HONOR"

$100 TO $200 CASH.
$25 TO $35 MONTHLY.

4, 5 and 7 rooms, frame, stucco, and brick; furnace or water heater; good transportation; all city conveniences and property restricted to desirable class of bungalows and people; no extras; complete in every detail and fully decorated. Good transportation. Take L. & W. I. to all Chicago. Take Grand-Division car to Austin-av., walk 2 blocks west.

THOMAS H. HULBERT,
Taylor-av. and Division-st., Oak Park.

FOR SALE—ONE OF THE MOST BEAUTIFUL HOMES IN OAK PARK, 525 N. HARVEY RIGHT IN CENTER OF BEAUTIFUL FAIR OAKS, WITH ITS LOVELY SHADE TREES AND SHRUBBERY. IMMEDIATE POSSESSION. MODERN 10-ROOM RESIDENCE LAY-OUT, 40X172. BUILDING AND GARAGE OF MODERN BRICK CONSTRUCTION WITH SLATE ROOFS. GARAGE FOR 3 CARS. THE LIVING ROOMS ABOVE; PRICE $25,000; REASONABLE TERMS; NOT SUITABLE FOR LARGE FAMILY. FOR FURTHER INFORMATION INQUIRE ON PREMISES OR A. W. DE LATOUR, 1220 WASHINGTON-BLVD. MONROE 4126.

FOR SALE—NEW 7 AND 8 ROOM FAMILY HOMES.
Spacious 5-5 and 6-6 room plans, on big lots, 8ix12ft. ft., paved alleys; pressed brick and stone construction; oak parlors; hard-wood finish; hot water heat; screened porches; inside basement stair from vestibule; location on Harrison-st., between Austin and Adams-sts. Oak Park. Oak Park office, corner Madison and Cuyler-avs.
A. G. DUNDINGER & SONS,
Main office, Chamber of Commerce Building.

FOR SALE—FINE LARGE AUSTIN HOME AT SACRIFICE. One block north of Washington-blvd.; 8 large, sunny rooms (not a dark corner). 4 bedrooms; one has alcove. Extra closet space. BATH HAS GENUINE PORCELAIN TUB; panel vitreous lavatory, china flush tank. Lot 40x135. Owner, a widow, must sell. Look at the price—$4,750. F. A. HILL & CO., 5638 W. Lake-st. Austin 121.

FOR SALE— READ THIS.

BEST HOME BARGAIN EVER OFFERED.

$400 CASH, BALANCE LIKE RENT, FINE 6 room modern residence; 4 extra large bedrms.; furnace heat; lot 40x124; paved st.; key at office. Sacrifice price $5,400. Telephone Austin 48.

FOR SALE—OWNER LEAVING CITY. MUST sacrifice beautiful 8 room stucco bungalow; ideal location; oak throughout; tiled bath; floor porch across entire front; also sleeping porch; attic finished; basement plastered; garage; price only $5,500; terms.
JOHNSON BROS. & CO.,
5058 W. Lake-st. Austin 200. Oak Park 168.

FOR SALE—OWNER WILL SACRIFICE HIS nearly new frame bungalow; 6 large rooms; thoroughly modern; h. w. heat; wide choice AUSTIN LOC.; 2 blks. no of CIL-AV. trans.; price $4,200; $1,500 cash, balance $30 per month. Phone Austin 2500.
FARRAR, 343 N. Laramie-av. Austin 50.

FOR SALE—BEST CORNER HOME IN OAK Park for $5,600. French doors; beautiful decorations; 2 SUN PARLORS; hot water heat. Mansion NE Wisconsin home. ONLY $5,600. W. H. HUGHES & CO., 5613 South-blvd. Phone Austin 653 or 684.

FOR SALE—OAK PARK; 5 AND 6 ROOM brick; large, light, airy rooms, gable roofs; tiled and screened porches; oak floors; garage, lot 40x125. SOMMERFELD, Central Park-av. Garfield 321, eve. only.

FOR SALE—5 BARGAINS; 9 ROOM HOUSE, Oak Park; best location; $4,500; 6 ROOM HOUSE, price ONLY $5,500; terms. GEO. M. HOLLAMS & CO., 5735 South-blvd. Phone Austin 78.

FOR SALE—AUSTIN BRICK 2 FLAT, $2,650 cash; bal. terms. buys brick 2 flats, 5-5 rooms, each; hot water heat; rent $528 per yr.; $2,650 cash; bal. terms. BAILEY, O'CONNOR & CO., 111 W. Chicago-av.

FOR SALE—THESE; ONLY $500 CASH each; 2 new 6 flats, brk.; pri's reasonable; furnaces, etc. Austin's best location; open inspection every day. 1417 N. North-av. Dirks, 1166 Diversey.

FOR SALE—NEARLY NEW 6 ROOM HOUSE in choice location; close new park. L. water heat; price $4,850; terms. OWNER, 5130 W. Madison. Aus. 384.

FOR SALE—BUNGALOWS IN AUSTIN; $500 cash and ready to move into, or will build to suit; see Latrobe-av. E. HOGENSON & CO., 5132 Chicago-av.

FOR SALE—CHEAP. MODERN 5 RM. COTtage; nice home; easy terms; no commission. 1431 S. Humphrey-av. Oak Park 1007-J.

FOR SALE—4x170. EAST FRONT. EXCLUsive section North Oak Park; adjoins Fair Oaks. $1,000; need $100 cash, balance $30 per month. Address M F 237, Tribune.

FOR SALE—SNAP—CORNER; NORTH OAK Park 6s; $2,000; terms, $200 cash. Address Z 18, Tribune.

FOR SALE—ELECTRIC, RES., 6 R., SLPG. 7 flats. 5 rms. & bth. Wesley-

FOR SALE 7 FLATS —FOR SALE
SEE KRUTT ETSEL, Austin 425
2 flats, 5-5 rms. each. Austin 425

FOR SALE — OAK PARK BUNGALOWS, 5 to 8 rms. Free booklet. T. A. HOLM & CO., Owners and Builders—Oak Park.

FOR SALE—$120 CRYSTAL-AV., NEW, 6 R. Owner, 1 flat rented; car lines handy; $1,000 cash. JONES, 833 Monadnock Blk.

FOR SALE—MODERN 9 ROOM HOUSE and lot, 50x125, in Oak Park. Garfield Manor improved. Tribune.

FOR SALE—150 ARGO IMP. LOTS; GOOD shrewd builder. STRMIC, 2251 W. 22d-st.

VACANT—NORTH SIDE.

FOR SALE—A VERY CHOICE RESIDENCE lot in beautiful Rav. Manor; a rare bargain. Tribune.

FOR SALE—BARNEY & DIXON CO., Rav. 986

FOR SALE—LAWRENCE-AV. BUSINESS corner block east of Crawford-av.; leasing steadily; price $5,500; will sacrifice equity in good improved. Address Z 19, Tribune.

FOR SALE—ROGERS PK.—50 FT. CHOICE lot, 50 ft. to block from lake, 2 blocks to car; $1,200. ELLIN & CAGNEY, 6000 Roz. Pk. 4057.

FOR SALE—DESIRABLE BROADWAY COMmutage prices, which sold adjoining 50x150; very cheap.
F. BROS., 111 W. Washington-st.

FOR SALE—WATER FRONT LOT. RAVINIA Gardens; good for home and surr. trans. Grace A. Hall, 1564 Tribune.

FOR SALE — FINEST 40 FT. VACANT IN 6 R. near lake, at only $120 per ft.
TEAT & SMITH, 1000 Tribune Bldg.

FOR SALE—BELMONT-AV. BUNGALOW, 5 rms.; sell lot $400; nearly $2,000 cash. 3 in street. Address Z 17, Tribune.

FOR SALE—COR. HOWARD AND Ridge-avs.; near future transfer and interurban. Address M G 271, Tribune.

FOR SALE—25 FT. NR. RIDGE AVE. $60 ft., $25 ft. Address J 370, Tribune.

REAL ESTATE—SUB'N—NORTH.

FOR SALE—IN DESPLAINES — OWN A chicken farm; 5 room bungalow; $2,950; $500 cash, $25 monthly. H. H. WEBB, Owner, 192 N. Clark-st. Main 8098.

FOR SALE—OR EXC.—10 R. BRICK, WILmette. Horace E. Bent, 133 W. Washington.

REAL ESTATE—SUB'N—WEST.

FOR SALE—BEAUTIFUL TWO ACRE SUBurban home in town ELMHURST, only 14 miles from Loop. E. C. Rice, Sy.; fine 2 story stucco house; rich garden, fruit, shade, shrubs; IDEAL COUNTRY PLACE; $7,500.
WILLIAMS, MONGER AND COMPANY, 38 S. Dearborn-st., Suite 309. Central 6056.

FOR SALE—OR EXCHANGE—MODERN 9 room house in River Forest, in best neighborhood; must sell immediately; will consider clear vacant or other improved for equity of $5,000; or make cash offer. Address R M 507, Tribune.

FOR SALE—HOLLYWOOD LOT, 50X340 FT., 4 minutes from C., B. & Q. depot. $250. Terms.
JOHN A. CHAPMAN, AGENT,
Room 1308, 30 N. La Salle-st. Tel. Main 1776.
Or Riverside 38.

FOR SALE—BUY THIS BEAUTIFUL 5 ROOM bungalow; 5 blocks from Glencoe station, at Vernon-av. and Green Bay-road; cash required $500, balance like rent.
H. P. FISHER & CO., 19 S. La Salle-st.

FOR SALE—SEVEN ROOM FRAME HOUSE, worth $7,000; must sell; $5,000 will buy this beautiful home; easy terms. Address M C 79, Tribune.

FOR SALE—WEST MAYWOOD—NEW CEment bungalows; living room, kitchen, and 2 bedrooms; 60 ft. lots; $2,400; payments $24 per mo.; owner. Address L T 405, Tribune.

FOR SALE—$1 RES. LOTS, BEST PART OF La Grange; 5 min. from trans.; sacrifice; easy terms; small payment; Douglas Park "L" or "C." improve. in. Address E 596, Tribune.

FOR SALE—LARGE LOT, 5 R. HOUSE; CEment basement; water, gas, bath, sewer, furnace; $2,000; half cash. O. J. ROATH, Lombard.

FOR SALE—4 RM. BUNGALOW, BATH, etc.; very large lot for chickens, garden, etc.; West Maywood; bargain; very easy terms; owner. Address L T 405, Tribune.

FOR SALE—OR RENT—WHEATON, GLEN Ellyn property.
GEO. LAIRD NEWBURY & CO., 6 N. Clark-st.

FOR SALE—
Get our list of suburban homes. LOTHROP LEE BROWN CO., Glen Ellyn, Illinois.

FOR SALE—MUST SELL AT SACRIFICE if necessary, my acre in Homewood; monthly payts. J. E. Mack, 609 Harris Trust Bldg.

FOR SALE—1-54 A., $200 UP; BUNGALOW with lake privileges; easy terms; com. to brokers. ALBERT GRAUE, Elmhurst. Ill.

FOR SALE—BARGAIN—MODERN 4 ROOM cottage, $2,250; 5 rm., $3,000. 420 N. York-st., Elmhurst.

FOR SALE — WEST MAYWOOD, 2 FLAT bldg., 6 rooms each; large lot; very low price; owner. Address T 407, Tribune.

FOR SALE—GLEN ELLYN ACRES; LOW price; easy terms; owner. Address L T 406, Tribune.

FOR SALE—CITY AND COUNTRY HOMES in all kinds. City and Country Exch., La Grange, Ill.

FOR SALE—COUNTRY HOMES ON EASY terms. Villa Park Real Estate Co., 69 W. Washington-st. Rand. 4945.

FOR SALE—2½-5 A., 5 MIN. TO SUB. TRAIN; elec., gas, phone. O. C. Atkinson, Winfield, Ill.

FOR SALE—BEST CORNER HOME IN OAK Park for $5,600. French doors; beautiful decorations; 2 SUN PARLORS; hot water heat. Mansion NE Wisconsin home. ONLY $5,600. W. H. HUGHES & CO., 5613 South-blvd. Phone Austin 653 or 684.

FOR SALE—OAK PARK; 5 AND 6 ROOM brick; large, light, airy rooms, gable roofs; tiled and screened porches; oak floors; garage, lot 40x125. SOMMERFELD, Central Park-av. Garfield 321, eve. only.

FOR SALE—5 BARGAINS; 9 ROOM HOUSE, Oak Park; best location; $4,500; 6 ROOM HOUSE, price ONLY $5,500; terms. GEO. M. HOLLAMS & CO., 5735 South-blvd. Phone Austin 78.

FOR SALE—AUSTIN BRICK 2 FLAT, $2,650 cash; bal. terms. buys brick 2 flats, 5-5 rooms, each; hot water heat; rent $528 per yr.; $2,650 cash; bal. terms. BAILEY, O'CONNOR & CO., 111 W. Chicago-av.

FOR SALE—THESE; ONLY $500 CASH each; 2 new 6 flats, brk.; pri's reasonable; furnaces, etc. Austin's best location; open inspection every day. 1417 N. North-av. Dirks, 1166 Diversey.

FOR SALE—NEARLY NEW 6 ROOM HOUSE in choice location; close new park. L. water heat; price $4,850; terms. OWNER, 5130 W. Madison. Aus. 384.

FOR SALE—BUNGALOWS IN AUSTIN; $500 CASH and ready to move into, or will build to suit; see Latrobe-av. E. HOGENSON & CO., 5132 Chicago-av.

FOR SALE—CHEAP. MODERN 5 RM. COTtage; nice home; easy terms; no commission. 1431 S. Humphrey-av. Oak Park 1007-J.

FOR SALE—4x170. EAST FRONT. EXCLUsive section North Oak Park; adjoins Fair Oaks. $1,000; need $100 cash, balance $30 per month. Address M F 237, Tribune.

FOR SALE—SNAP—CORNER; NORTH OAK Park 6s; $2,000; terms, $200 cash. Address Z 18, Tribune.

FOR SALE—ELECTRIC, RES., 6 R., SLPG. 7 flats. 5 rms. & bth. Wesley-

FOR SALE 7 FLATS —FOR SALE
SEE KRUTT ETSEL, Austin 425
2 flats, 5-5 rms. each. Austin 425

FOR SALE — OAK PARK BUNGALOWS, 5 to 8 rms. Free booklet. T. A. HOLM & CO., Owners and Builders—Oak Park.

FOR SALE—$120 CRYSTAL-AV., NEW, 6 R. Owner, 1 flat rented; car lines handy; $1,000 cash. JONES, 833 Monadnock Blk.

FOR SALE—MODERN 9 ROOM HOUSE and lot, 50x125, in Oak Park. Garfield Manor improved. Tribune.

FOR SALE—150 ARGO IMP. LOTS; GOOD shrewd builder. STRMIC, 2251 W. 22d-st.

VACANT—NORTH SIDE.

FOR SALE—A VERY CHOICE RESIDENCE lot in beautiful Rav. Manor; a rare bargain. Tribune.

FOR SALE—BARNEY & DIXON CO., Rav. 986

FOR SALE—LAWRENCE-AV. BUSINESS corner block east of Crawford-av.; leasing steadily; price $5,500; will sacrifice equity in good improved. Address Z 19, Tribune.

FOR SALE—ROGERS PK.—50 FT. CHOICE lot, 50 ft. to block from lake, 2 blocks to car; $1,200. ELLIN & CAGNEY, 6000 Roz. Pk. 4057.

FOR SALE—DESIRABLE BROADWAY COMmutage prices, which sold adjoining 50x150; very cheap.
F. BROS., 111 W. Washington-st.

FOR SALE—WATER FRONT LOT. RAVINIA Gardens; good for home and surr. trans. Grace A. Hall, 1564 Tribune.

FOR SALE — FINEST 40 FT. VACANT IN 6 R. near lake, at only $120 per ft.
TEAT & SMITH, 1000 Tribune Bldg.

FOR SALE—BELMONT-AV. BUNGALOW, 5 rms.; sell lot $400; nearly $2,000 cash. 3 in street. Address Z 17, Tribune.

FOR SALE—COR. HOWARD AND Ridge-avs.; near future transfer and interurban. Address M G 271, Tribune.

FOR SALE—25 FT. NR. RIDGE AVE. $60 ft., $25 ft. Address J 370, Tribune.

REAL ESTATE—SUB'N—NORTH.

Sheridan Rd. New Subdivision

Homesites and tracts from two to ten acres. NORTH SHORE DISTRICT, SHERIDAN-RD., RAVINES AND TREES.

Our subdivision has all these features and is only one hour and ten minutes' ride on the Chicago and Northwestern Railroad from Chicago.

WE SELL AT PRICES AND ON TERMS WHICH MAKES IT POSSIBLE FOR ANY ONE TO OWN A COUNTRY HOME THAT WILL DOUBLE IN VALUE BEFORE IT IS PAID FOR.

Let Us Take You to See the Property.

H. O. Stone & Co.

76 W. MONROE-ST.
RANDOLPH 800.

FOR SALE—GLENCOE, EAST OF R. R.—7 rooms, tile bath; house; living room 24x17½, sun porch 17x15; massive fireplace; oak doors, oak floors, French windows leading to balconettes; finish walnut, mahogany, and white enamel; solid porcelain bathroom, tile walls; hot water heat; excellent location. Terms and price reasonable notwithstanding.
SHERMAN M. BOOTH, owner, 105 S. La Salle-st. Phones Randolph 2933 or Glencoe 214.

FOR SALE—HOMES AND VACANT PROPERTY IN ALL NORTH SHORE TOWNS.
7 Branch Offices.
McGUIRE & ORR, 69 W. Washington-st.

FOR SALE—WHY NOT LET YOUR LAND PAY FOR ITSELF?
Start a chicken farm on the North Shore, within an hour of Chicago, on the C. & N. W. Ry., and Milwaukee Electric; $150 down and balance in easy monthly payments. Address M K 193, Tribune.

FOR SALE—MUST SACRIFICE MY FINE 110x205 ft. GLENCE corner, block from lake, worth $7,500; will cut almost half to make cash sale; most desirable neighborhood; grand trees; 35 minutes' ride C. & N. W. R. R. dress L X 92, Tribune.

FOR SALE OR EXCHANGE—HUBBARD WOODS HOME, overlooking Skokie; owner leaving city; 8 rm. house, 200 ft. front, lawn, has thousands of shrubs and perennials, small and large fruit, chicken run, grape arbor. 777 Burr-av. Phone Winnetka 56.

FOR SALE — WILMETTE — NEW SUBDIvision, just opening; deep lots, $750, $800 to $1,000; $100, $150 to $200 cash, bal. $15 per mo. Never a chance like this again in Wilmette. See PAUL SCHROEDER & CO., End Wilmette L.

FOR SALE—WINNETKA—BEAUTIFUL COlonial home, near lake, 3 bedrooms, sleeping porch, living porch, sun parlor; a gem. E. P. HOWARD & CO., 25 N. Dearborn-st. and Hubbard Woods.

FOR SALE—EVANSTON—MODERN 10 RM residence and large garage; lot 66x200; convenient to Davis-st. sta.; price $12,500; will take $3,000 cash, balance payments.
MURDOCK, JAMES & CO., 17 N. La Salle-st.

FOR SALE—REAL BARGAIN—GLENCOE. Sheridan-rd. corner, lot 175x200, near lake; nothing cheaper; easy terms; party acting promptly can obtain best buy in Glencoe; look no further. Address L T 460, Tribune.

FOR SALE — UNABLE TO MEET PAYments, must sell new Wilmette home, hot water heat, big bargain for quick action. Address J 358, Tribune.

FOR SALE—WILMETTE—LEAVING TOWN, must sacrifice 7 rooms; hot water heat; splendid location; lot 50x180; genuine bargain; $7,500. Address L B 403, Tribune.

FOR SALE—FINE CORNER, 100X140, BEAUtifully wooded, $1,800; new 7 room stucco house, $6,850; up to date.
C. T. NORTHROP, Hubbard Woods.

FOR SALE—WINNETKA, ON THE LAKE, 135x450 ft., under cultivation; riparian rights; well built 11 room residence, 2 baths. J. L. FLOYD, 35 N. Dearborn-st.

FOR SALE—WINNEBIKA BARGAIN IN 130 feet s. e. Will Wilde. Special at $38 ft. D. E. ALLEN, 1157 Wilmette-av. Wilmette 1147.

FOR SALE—EAST SIDE, GLENCOE, BEAUtiful 70 ft. lot, east front; wooded; near lake; bargain; terms. Address L X 91, Tribune.

FOR SALE—GLENCOE VACANT—EAST Side, wooded, very choice, any size; real bargain. Owner. Address K M 508, Tribune.

FOR SALE—EXCHANGE—OR RENT—North Shore suburban properties.
MURRAY & TERRY, 40 N. Dearborn-st.

FOR SALE—GLENCOE, E. OF R. R. 5 R bungalow, h. w. heat; lot 66x170; easy terms. S. ROTH, Local 2938 or Glencoe 1000.

FOR SALE—HUBBARD WOODS VILLAS, lots 116 ft.; all imp.; 5 blks. to sta. WOLF KING & Greenleaf-av. Wilmette 1. Ph. 760.

FOR SALE—8 RM. BRICK HOUSE, $4,700. N. Evanston. H. E. Bent, Central-Broadway.

REAL ESTATE—SUB'N—S. W.

Make a Chicken FARM PAY FOR YOUR HOME

2 1-2 acres, $750.
5 acres, $1,400.

Only 40 minutes to the loop on the Rock Island Railroad.

Terms: $100 down, balance small monthly payments.

This property is located on a hill directly south of the Midlothian Country Club, one of the finest clubs in Cook County. Fine black soil—all undertiled.

Because the ground is so high, the prices so low, and the property so convenient to Chicago, it is an ideal place for poultry raising and truck farming.

You can work in Chicago and live in the country. We have good transportation—fare 10c by monthly ticket.

Make an appointment at once to see this property.

A. T. McINTOSH & CO.
Main 2041. 108 N. La Salle-st.

REAL ESTATE—SUB'N—WEST.

FOR SALE—
MODERN HOMES AT WESTERN SPRGS. $200 cash. Monthly, incl. interest, $25. $3,300. VERY SNAPPY DESIGNS. $3,850. Stucco exterior, 5 and 6 rooms; oak finish; handsome combination fixtures; finest plumbing; lots 50x132; water, gas, sewer, and cement walks; just as modern and attractive as you could wish for. Leave that stuffy apartment; come out into the nearby suburbs where the air is pure and the social environments are best for your wife, your children, and you; $25 monthly gives you a chance to save some money. Western Springs, on the C. B. & Q., has 35 minute trains, miles of paved streets, hundreds of fashionable homes, with excellent club, church, and educational facilities. Houses open for your inspection.
WM. C. HEINEMANN & CO.,
420 Otis Bldg., 424. 10 S. La Salle-st.

$100 DOWN

Buys a home in beautiful Congress Park, on Burlington Railroad and Suburban Electric; 10 new homes now building; water, sewer, gas, electric lights, cement walks, paved street, 20 year old shade trees. This property ranks with Oak Park and is the North Shore 30 minutes to city; price $2,450 to $4,950; small monthly payments. Phone, write, or call. E. B. GRAHAM, 1302 Chamber of Commerce, 133 W. Washington-st. Phone Main 826. Or call Saturday afternoon or Sunday, opposite Congress Park depot.

FOR SALE—5 ROOM HOUSE, HAVING bath, gas; ½ acre of ground; a beautiful home; 1 block south of station, at Clarendon Hills, on Burlington R. R.; 50 trains daily; paved street and cement walk to depot. Also some choice vacant land. Apply to DAVID T. LAMAN, 39 S. La Salle-st., Chicago, or J. F. CASSIDY, Clarendon Hills, Ill. Phone Hinsdale 144.

REAL ESTATE—SUB.—MISCEL'OUS.

FOR SALE — BEAUTIFULLY WOODED home sites on high ground at Mt. Forest. $5 per ft. W. H. JOHNSON, 429 30 N La Salle-st.

REAL ESTATE—ACRE PROPERTY.

FOR SALE—CHEAP, VERY DESIRABLE South Side acre tract; ripe for sub.; near R. R. transportation. Address M E 566, Tribune.

REAL ESTATE—SUMMER RESORTS.

FOR SALE—6 ROOMS, FURN. COTTAGE with boathouse and launch; large porch and veranda; 200 ft. water shore; 200 ft. above water, at Pistakee Lake, 15 min. walk from C. & N. W. depot; quiet surroundings. E. BENSON, Franklin 8868.

FOR SALE—BEAUTIFUL SUMMER HOME site nr. lake; excellent fishing, boating and bathing; good trans.; $7 round trip; $10 buys a lot 25x125; $5 cash and $5 per mo.; warranty deed. Address N E 351, Tribune.

FOR SALE—SMALL SUMMER COTTAGE with 2 large lots, 4 wooded land, 2¼ miles west of Wheaton; garage, well, cistern, gas, and electric light. Austin 2641. Address M S 285, Tribune.

FOR SALE—LOTS ON CEDAR ISLAND, beautifully wooded, Pistakee Lake; $5 to $2 a foot. DALEIDEN, 128 N. La Salle-st., Room 27.

FOR SALE—NEW SUMMER COTTAGE ON Osterhout Lake, Grand Junction, Mich.; cement found., screened porches rear and front; beach; large lot; $750. Bird Center-st. Lincoln 220; FOR SALE—WATER FRONT LOTS, Pistakee Lake region; $100 up; terms. R. J. FLYNN, 5 N. La Salle.

FOR SALE—CORBETT'S EAGLE POINT—OR To Exchange—Come and see the business I am doing. John Corbett, Fox Lake, Ill.

FOR SALE—LOTS ON FOX LAKE, ILL., 50x150 ft.; $5 cash and $2 per month; no interest. J. L. SHAW & CO., Otis Bldg.

FOR SALE—$50 DOWN; COTTAGE, DEUCE Lake, Ill. De Coudres, 74 W. Washington-st.

REAL ESTATE—FARM LANDS.

Alabama.

FOR SALE—1,000 ACRE RIVER FARM, 2½ miles from school, churches, R. R. station, and county seat; $20 per acre. STEWART, Eurauia, Ala.

Arkansas.

FOR SALE—40 ACRES 1 MI. RY., 1,000 FT. ele.; $10 per mo.; orchard land.
MARTIN GAULDIN, 80 E. Jackson-blvd.

FOR SALE—ALL SIZE TRACTS FARM lands; fine richest soil; priced low. Address J 288, Tribune.

Canada.

FOR SALE—THERE IS AN ILL. TO CANada as well as here. You have to know where to go. If you party will help you get what you want. Homestead or improved farm land. H. P. FISHER, 988 E. 42d-place.

Florida.

FOR SALE—CHEAP IF TAKEN AT ONCE, 5 acres, fine fruit lands, Pomona, Fla. 1418 E. 69th-st.

Illinois.

OR SALE—
ILLINOIS BLACK LOAM.
Improved and unimproved farms and vacant land offer for sale.
Improved Black Illinois Farms, following.
FARM [A].

65 acres, all under cultivation; new 5 room house, barn, etc.; fronting highway, with two railroads and school. Price, $135 per acre. Terms, 1-3 cash, balance to suit.

FARM [B].

106 acres; 6 room house, barn; fenced; telephone, etc. All under cultivation; new land, but well tiled and broken two years ago. Formerly used as pasture; mile from town; site and railroads. Immediate possession or purchaser gets ½ this year's crop if purchased before Aug. 15. Price, $135 per acre; 1-3 cash, balance easy.

FARM [C].

120 acres, ¼ mile from village and r. r. New modern house, concrete foundation; barn room for 18 head stock; large haymow, other buildings. 100 acres land, 20 acres in corn, 40 acres blue grass pasture; all level; no waste; fine spring water and roads; ½ crop to purchaser if purchased before Aug. 15. Price, $135 per acre; 1-3 cash, balance easy.

FARM [D].

160 acres, level; no waste; adjoining townsite and r. r. Improvements. Price and terms same as Farm C.

FARM [E].

212 acres, level; no waste; new land; ⅛ mile from r. r. and townsite. No corn on this land. Immediate possession, or if possession is not wanted this year purchaser gets ½ crop if bought before Aug. 15. Very convenient same as Farm B. Price, $130 per acre; 1-3 cash, balance to suit.

FARM [F].

318 acres, adjoining townsite and r. r.; all level; no waste; new black land. Improvements same as Farm B. Price, $130 per acre; 1-3 cash, balance easy.

FARM [G].

480 acres, ¾ mile townsite and r. r.; level; 20 acres fine timber; all in fine blue grass pasture, except land farmed; fine deep black soil; all fenced; new 7 room house; 2 barns; 2 silos; 2 wells; 2 cisterns; 2 sets of buildings; farm in fine state of cultivation. Price $125 per acre; 1-3 cash, balance easy.

FARM [H].

520 acres, all level; no waste; 30 acres fine timber; running water, fine blue grass pasture; 1½ miles from townsite and r. r.; 200 acres under cultivation. Good 8 room house; blacksmith shop equipped; 100 ft. new sanitary hog house; new chicken house; new cattle shed; 2 barns, 120 ft. long; large haymow, horse barn, large granary, 300 ton concrete silo, two windmills, concrete tanks, 2 wells, 2 cisterns; also large dairy barn. Price $135 per acre; 1-3 cash, balance easy.

FARM [I].

640 acres, all level; 100 acres fine timber; flowing artesian well, furnishing enough water for 2,000 head of stock; all in corn, oats, alfalfa, and timothy and clover hay. Five miles from r. r. and townsite; good roads. Improvements same as Farm H. Very attractive price and terms will be made.

FARM [J].

723 acres, unimproved; all in blue grass pasture; level, running water; 120 acres fine timber. This is a fine stock farm; plenty of hay and grain farm. Write for price and terms; 2 miles from r. r. and townsite.

As stated, we own all the above land; we are not handling 40 acres for our own use and selling balance; much of the above land is new sod broken in last two years; the land has formerly been used for corn; will consider clear vacant or other improved for equity of $5,000; or make cash offer. Address R M 507, Tribune.

FOR SALE—HOLLYWOOD LOT, 50X340 FT., 4 minutes from C., B. & Q. depot. $250. Terms.
JOHN A. CHAPMAN, AGENT,
Room 1308, 30 N. La Salle-st. Tel. Main 1776.
Or Riverside 38.

FOR SALE—BUY THIS BEAUTIFUL 5 ROOM bungalow; 5 blocks from Glencoe station, at Vernon-av. and Green Bay-road; cash required $500, balance like rent.
H. P. FISHER & CO., 19 S. La Salle-st.

FOR SALE—SEVEN ROOM FRAME HOUSE, worth $7,000; must sell; $5,000 will buy this beautiful home; easy terms. Address M C 79, Tribune.

FOR SALE—WEST MAYWOOD—NEW CEment bungalows; living room, kitchen, and 2 bedrooms; 60 ft. lots; $2,400; payments $24 per mo.; owner. Address L T 405, Tribune.

FOR SALE—$1 RES. LOTS, BEST PART OF La Grange; 5 min. from trans.; sacrifice; easy terms; small payment; Douglas Park "L" or "C." improve. in. Address E 596, Tribune.

FOR SALE—LARGE LOT, 5 R. HOUSE; CEment basement; water, gas, bath, sewer, furnace; $2,000; half cash. O. J. ROATH, Lombard.

FOR SALE—4 RM. BUNGALOW, BATH, etc.; very large lot for chickens, garden, etc.; West Maywood; bargain; very easy terms; owner. Address L T 405, Tribune.

FOR SALE—OR RENT—WHEATON, GLEN Ellyn property.
GEO. LAIRD NEWBURY & CO., 6 N. Clark-st.

FOR SALE—
Get our list of suburban homes. LOTHROP LEE BROWN CO., Glen Ellyn, Illinois.

FOR SALE—MUST SELL AT SACRIFICE if necessary, my acre in Homewood; monthly payts. J. E. Mack, 609 Harris Trust Bldg.

FOR SALE—1-54 A., $200 UP; BUNGALOW with lake privileges; easy terms; com. to brokers. ALBERT GRAUE, Elmhurst. Ill.

FOR SALE—BARGAIN—MODERN 4 ROOM cottage, $2,250; 5 rm., $3,000. 420 N. York-st., Elmhurst.

FOR SALE — WEST MAYWOOD, 2 FLAT bldg., 6 rooms each; large lot; very low price; owner. Address L T 407, Tribune.

FOR SALE—GLEN ELLYN ACRES; LOW price; easy terms; owner. Address L T 406, Tribune.

FOR SALE—CITY AND COUNTRY HOMES in all kinds. City and Country Exch., La Grange, Ill.

FOR SALE—COUNTRY HOMES ON EASY terms. Villa Park Real Estate Co., 69 W. Washington-st. Rand. 4945.

FOR SALE—2½-5 A., 5 MIN. TO SUB. TRAIN; elec., gas, phone. O. C. Atkinson, Winfield, Ill.

REAL ESTATE—FARM LANDS.

Illinois.

FOR SALE—A FIVE OR TEN ACRE TRUCK farm, properly handled, will make a nice, comfortable living for the owner; I have a suitable location close to the transportation on the North Shore that I will sell for $250 an acre; small payments down and balance monthly installments; let the land work out its own cultivation. Address M K 194, Tribune.

FOR SALE—CORN AND WHEAT LAND bargain; 400 acres fertile bottom land in new drainage district; 300 acres clear of trees and stumps; every acre can be converted into the most productive of farm land; four miles from city of 40,000; $50 an acre for immediate sale. Address S. E. BOUDREAU, Quincy, Ill.

FOR SALE—RICH ALLUVIAL SOIL, IN crop now; 175 acres, Ill. river bottom farm; fenced; good buildings; right at station; contains productive townsite; $175 per acre, less all drainage bond tax. E. AUTEN JR., Versailles, Ill.

Indiana.

FOR SALE — 320 ACRES OF LEVEL BLACK prairie land in blue grass pasture; outlet tile. Priced right for Kankakee River. Near $9,000. Must sell or exchange equity soon. Deal with owner. Box 187, Monticello, Ind.

FOR SALE—20 ACRES, 3 MILES OF TOWN. 8 room house, plenty of fruit, crops, stock and tools, $2,400; one-half cash; 40 acres adjoining Knox, good improvements, $4,500.
NEWTON BROS., Knox, Indiana.

FOR SALE — UNUSUALLY WELL equipped chicken farm; building worth more than price asked; Knox, Ind. Address M G 555, Tribune.

Iowa.

FOR SALE—240 ACRES OF WELL IMproved farm land, near Hamburg, Ia. Lock Box 114, Hamburg, Ia.

####

BUSINESS CHANCES.

AUTO TIRE AND SUPPLY BUSINESS — Long established; W. S. Blvd.; opportunity for young man with $2,500; bargain for quick sale. Address H 83, Tribune.

AUTO BUSINESS—WELL PAYING; FINE loc.; $5,000. Address K M 309, Tribune.

BAKERY FOR SALE—IN DETROIT, DOING $70 business per day; up to date shop and can be had at figure that will show beautiful returns on your money. Owner leaving city. Priscilla Baking Co., 491 Grand River-av., Detroit, Mich.

BAKERY AND DELICATESSEN—IN RAVENSWOOD; well est.; nr. L sta., on Western-av.; will accept good cash offer. 4655 N. Western-av.

BAKERY FOR SALE—IN A WET TOWN; inventory $800; taking in $500 a month; buy at your own price. Campus Bakery, Campus, Illinois.

BAKERY—COMPLETELY EQUIPPED; ALSO full line of delicatessen; rent $45 only; good location. 2846 Broadway, nr. Diversey. WALLER 953 First National. Cent. 3210.

BAKERY, ICE CREAM PLANT—$50 DAILY; sales; population 3,000; $1,000 will handle. Address H 117, Tribune.

BAKERY—S. S. LOCATION; MUST SELL this week. Address M A 341, Tribune.

BEAUTY SHOP — MUST SELL CHEAP; also living rms.; reas. rent. 3633 N. Crawford-av.

BUSINESS MEN AND MONEY WANTED IN a highly profitable protected manufacturing and banking combine in connection with investment bankers. C. FRANK TAYLOR CO., 103 W. Monroe-st., Chicago.

BUSINESS CHANCES BOUGHT AND SOLD. BAKER, 35 S. Dearborn-st., Room 406.

CAFE-RESTAURANT—FINELY EQUIPPED —Daily receipts about $60; to honest man or woman will sell part cash, balance time; no brokers. 1017 E. 43d-st.

CAPITAL — ORGANIZED, ESTABLISHED company manufacturing ball bearings desires $50,000 additional capital in amounts of from $500 up to enlarge business and put out a new patented bearing especially designed for the touring and racing automobile industry; also designed to fit under ma boats and airships machinery. A staple proposition with an increasing demand that will net investor a good, steady income. Particulars. Address F 483, Tribune.

CAPITAL — ESTABLISHED CORPORation, capitalized at $60,000, fully paid in, desires to sell $25,000 additional capital from one to five persons; investment thoroughly secured by assets valued at several times this amount; interest to be earned based upon present earnings makes this proposition unusually meritorious and worthy of careful consideration by the most conservative investor. Address J 510, Tribune.

CAPITAL—$5,000 TO $10,000 TO INVEST IN manufacturing or mail order business by thoroughly responsible party who has but active game; when answering give full details of business, otherwise no attention will be given. Address C 28, Tribune.

CAPITAL INTERESTED—IF YOU HAVE A GOOD STOCK ISSUE TO SELL AND WANT TO EMPLOY A RELIABLE LOOP BROKERAGE FIRM, WRITE THE UNDERSIGNED, WHO ARE LOOKING FOR. ADDRESS E 321, TRIBUNE.

CAPITAL WANTED—$25,000 FOR A LEGItimate profitable business; will furnish details to interested parties at interview. Address N 372, Tribune.

CAPITAL CAN BE SECURED WITH A loan of $1,000; if so, write one for you. J. J. BUTLER, 916 Westminster Bldg.

CAPITAL—WILL PAY CASH FOR LEGITimate advertising proposition on the market. Call 20 E. Jackson. Room 1600.

PATENT—FOR SALE—A VALUABLE IDEA which involves an article cheap to mfr. and needed by thousands. Sell outright. Patents for Canada and U. S. Address H 181, Tribune.

PLUMBING SHOP—W. S.; GOOD JOBBING; steady trade. Address K M 308, Tribune.

POPCORN AND CANDY SHOP—FOR SALE—Next to theater. 42 W. Division-st.

PRINTING OFF.—LOOP; SNAP; FOR SALE or lease, reliable printer. Address F 286, Tribune.

PRINTING OFFICE, GOOD LOCATION, cheap for cash. Address M S 65, Tribune.

REAL ESTATE OFFICE—FOR SALE—N. W. side; established 7 years. This is a snap; let us prove it. Belmont 299.

RESTAURANT LUNCHROOM

ESTABLISHED 7 YRS. LEASED FOR 10 YRS. 5 YRS. TO RUN. ONE OF THE BEST PAYING PLACES OUTSIDE OF THE LOOP. PROFITS $10,000. PART CASH, BALANCE OUT OF EARNINGS; THOROUGH INVESTIGATION SOLICITED.
ADDRESS J 420, TRIBUNE.

RESTAURANT—FOR SALE — FINEST equipped and most centrally located Quick Lunch Restaurant in fireproof building, facing on two streets, opposite the Onondaga Hotel, Syracuse, N. Y.; equipment cost $20,000; owner obliged to discontinue owing to poor health; only reasonable offer accepted. J. A. SEITZ, Seitz Bldg., Syracuse, N. Y.

RESTAURANT—FOR SALE—LOCATED ON one of the busiest streets in the South Side, doing good business; long lease. This is an exceptionally good proposition and a rare one. If you are looking for a money maker, don't overlook this. Address J 516, Tribune.

RESTAURANT—FOR SALE—WELL EQUIPped; good location. Address M Y 504, Tribune.

RETAIL BUSINESS—WANTED—WILL EXreal estate. 3025 George-st., 2d.

SALOON—AND BEST RESTAURANT AND lunchroom proposition in Chicago; last liquor license issued within 1 mile; opp. Bismarck Garden; 2 blks. to Cubs' Park and Municipal Bathing Beach; cor. Broadway, Grace, and Halsted; est. 1907; cash, $8,000; bathroom 40x40; garden 10x60; dumb waiter to 3 lodge rectfsl; billiard, and dance halls; 23 bowling alleys; Turkish baths; rent $650. All in $500,000 fireproof Lincoln Hotel Block. 1,800 hotel, bank, 13 stores, bachelor apts, offices, etc. See ALBERT FUCHS, Owner, 821 Sheridan-rd. LAW. 426.

SALOON — NORTH SIDE LOCATION; transfer corner; $10,000 in cash, time, or exchange for real estate buys it; open for thorough investigation; this is a real thing and want to retire. Address G 437, Tribune.

SALOON—SOMETHING GOOD; BEST SO. Water-st. corner; saloon man can clear $5,000 year; $3,500 for quick sale. See LEMON, 35 S. Dearborn-st., Room 715.

SALOON—FOR SALE—GOOD PAYING, on South Side; transfer corner; $1,200. Address M Y 317, Tribune.

SALOON AND CAFE—FOR SALE—WILL sell at sacrifice account sickness. 216 E. 31st-st., after 4 p. m.

SALOON—SOUTH SIDE; BEST IN LOOP; CHEAP for cash; exchange for real estate. MR. GOODWIN, R. 717 1st Nat'l Bank Bldg.

SALOON—FOR SALE—INQUIRE 2155 MADison-st. Phone West 2855.

SALOON—SOUTH CORNER, IN LOOP; cheap. SCHULTZ, 1435 Lytton Bldg.

SALOONS—GOOD LOCATIONS ON HAND Schmidt Brg. Co., 415 Grant-pl.

SALOON AND FLAT—$1,200 CASH; GOOD saloon building city. Address M C 190, Tribune.

SHOE SHOP—FOR SALE—CHEAP; BEST IN town; new Goodyear outfit. 602 Dempster-st., Evanston.

TAILORS — I'M RETIRING; GREAT SUBurb, business chance. Address D B 7, Tribune.

TAILORING AND CLEANING STORE—FOR sale. 2380 Leland-av., near Western.

TEA, COFFEE STORE AND RESTAURANT; good business. 3518 W. 26th-st.

THEATER—$2,500 BUYS ONE OF THE BEST paying 10 cent theaters in Chicago; now clearing $75 to $100 per week; can show the business; reason for selling, other business. Phone Englewood 3211. MR. SIMPSON.

THEATER—$1,200, CASH OR TERMS, BUYS Garfield Theater; clears $60 to $75 weekly; fully equipped; open for inspection, 2 to 4 daily. 49 E. 55th-st. Ph. Englewood 3211.

THEATER—$600 SEAT; MONEY MAKER; yearly average profit $40 per week; price $500; $450 cash, bal. terms. Address J 296, Tribune.

THEATER — FOR SALE — BOX OFFICE trial; no agents. Address J 540, Tribune.

TIN AND GENERAL REPAIR SHOP FOR sale cheap; old stand and plenty work. 13 W. Illinois-st.

YOUNG MAN HAS $500 TO $1,000 TO INvest with services in any straight, legitimate business; must be secured; give your particulars to assure consideration. Address M 342, Tribune.

TO RENT—WILL RENT MY BEAUTIFUL 8 apt. bldg. for hotel or rooming purposes; 45 rms.; 1 blk. lake, 2½ blks. Wilson "L"; tenant must furnish cash security. 4903 Broadway. Edgewater 4001. J. O. BOWERS.

FOR SALE—A COMPLETE PLATING plant, including wheels and supplies; also 30x25 h. p. gas or gasoline engine; will sell cheap. Address D A 46, Tribune.

MUST SELL ACCT. OTHER BUSINESS, cigar store and billiard parlor. So. Side transfer cor.; $2,000; terms. Address H 79, Tribune.

GOING MFG. PLANT—ALL OR CONTROLling int. for sale; est. bus.; Ill. corp; $15,000; big money swings this. Address J 497, Tribune.

WANTED—COUNTRY HOTEL TO LEASE, with option of purchase, within 60 mi. of Chicago; state price. Address J 512, no attention will be given. Address F 494, Tribune.

FOR SALE—DEPOT RESTAURANT WITH 14 rms., in 6,000 Michigan summer resort town; rare bargain. Address H 502, Tribune.

BRIGHT MAN FOR R. EST. OFF.; MONEY maker; small invest.; salary. Address F 261, Tribune.

WANTED—BARBER SHOP, SMALL COUNT; no competition. Address J 360, Tribune.

HIGHEST CASH PRICES PAID FOR stocks of clothing, shoes, furnishings, or general stocks. LASSERS & CO., Aurora, Ill.

PARTY FROM TEXAS NEEDS A SUCCESSful promoter. Interested write for appointment. Address J 508, Tribune.

FOR SALE—24 RM. HOTEL; STEAM; LOOP, legit. bus.; $1,000; terms. Address G 547, Tribune.

FOR SALE—$2,000 BARBER SHOP, 8 table pool hall, safe, register, stock, and business. Address F 245, Tribune.

WILL SELL ANY LEGITIMATE BUSINESS, see us for quick action. JAY PEYSER'S sitting. FIBRANZ. 1403-4, 139 N. Clark. Cent. 1569.

FOR SALE—LAUNDRY AND PROPERTY near Chic., population 2,500. Address C X 21, Tribune.

$3,000 BUYS 1-3 INTEREST IN 1ST CLASS mfg. co.; $200,000 orders on hand at present time. Address F 525, Tribune.

ESTABLISHED TIRE AND BICYCLE SHOP on S. Side; no others in locality. Address M S 165, Tribune.

FORCED TO OFFER 100 SHARES VALUable local stock, face value $1,000, at $250 for quick sale. Address G 468, Tribune.

FOR SALE—WHOLESALE BAKERY DOING good business; reason, sickness; part cash. Address F 328, Tribune.

SHOE STORE—ESTAB. 11 YRS., IN BOOMing locality; doing good business; reason for selling, other interests; no brokers. Address J 593, Tribune.

BUSINESS CHANCES.

SHOE STORE—IN GOOD MANUFACTURING town, for sale; doing good business; repair dept. in connection; $8,000 stock. Address C X 88, Tribune.

SHOE REPAIR SHOP—ELECTRIC; NO agents. Address M S 62, Tribune.

SPLENDID GROCERY—ON SO. SIDE; VERY busy loc.; doing large business; sell outright or invoice, about $6,500; owner retiring. Address H 223, Trioune.

STATIONERY, CANDY, ETC.—EXCL. LOC., N. S.; est. 2 yrs. Address M F 87, Tribune.

TAILORING, CLEAN., DYEING STORE for sale; good business. 621 S. Cicero-av.

THEATER FOR SALE—IN A LIVE COUNty seat town of 3,000 population; little competition; located on main street of city; city factory center; will bear investigation; $400 cash takes it; other theater out of town demands all my time is reason for sacrifice. Address D A 42, Tribune.

THEATERS—WE HAVE THE BEST THEater bargains. R. J. BARRETT & CO., Room 1349 Otis Bldg., 10 S. La Salle. Phone Franklin 3874.

THEATER—FINEST LOCATION IN CHIcago; 10c admission; no competition; clearing $100 weekly; price $2,500; terms. Address H 586, Tribune.

THEATER, MOVING PICTURE—CHEAP for cash or trade for auto, launch or what? HAFER, 24 W. Washington-st., Rm. 618.

THEATER EQUIPMENT—WANTED—CHRS. machines, cash. Jacobson, 170 W. Wash.

THEATERS—SEE THE LARGEST DEALER. BAKER, 35 S. Dearborn-st., Room 406.

WATCH REPAIRING SHOP—FOR SALE. Profitable, for $700. Inquire GUNTHER CO., 1579 Milwaukee-av.

5, 10 AND VARIETY STORE—BIG STOCK, big future, for sale or trade; suitable also for 2 women. Between 11 and 3 o'clock, 3127 N. Sawyer, near Belmont.

HAVE AN OPTION ON CHEMICAL SPEcialties business, that offers an unusual opportunity for man with about five thousand dollars to invest. Have been in close touch with this firm from its start and know every angle of their business. Article manufactured shows extra long profit and has big demand. Have extra large business lined up now to insure an enormous return on money invested. Want man to join me with capital either with or without services. Address G 471, Tribune.

ESTABLISHED WHOLESALE FIRM DOing business exclusively with country merchants, selling to them on a year's time, accounts closed by notes, desires to correspond with private party or firm who will either buy such notes at a liberal discount or loan money on them. The venture will be safe and very exceedingly profitable because all undesirable elements are eliminated. Address L X 576, Tribune.

WANTED—A RESPONSIBLE PARTY WHO IS CAPABLE OF PUTTING ON THE MARKET A SUPPORT THAT WILL REDUCE THORACIC FAT. CALL TODAY FOR DEMONSTRATION. GRANT HOTEL, JULY 13, ROOM 103. SNAP FOR THE RIGHT ONE. WILL ASK AND GIVE REFERENCES. FAT NOT NECESSARY.

WE HAVE A DESIRABLE PROPOSITION for man with about five thousand dollars to invest. Have been in close touch with this firm from its start and know every angle of their business. Article manufactured shows extra long profit and has big demand. Have extra large business lined up now to insure an enormous return on money invested. Want man to join me with capital either with or without services. Address G 471, Tribune.

WANTED—AUTOMOBILE PARTNER WITH $1,000; absolute security. Address F 514, Tribune.

BENDER & CO., 155 N. CLARK, CORNER Randolph. Tel. Randolph 1486. Buy your store fixtures for cash and save more than half.

WILL BUY REAL ESTATE BUSINESS; must stand investigation and show results; South Side. Address H 189, Tribune.

INVEST $2,000 IN PAYING PROPOSITION; funds needed to make it a big one; interview. Address N E 847, Tribune.

GENTS' FURNISHING STORE — WITH well estab. business. 3102 W. Madison-st.

PARTNERS WANTED.

PARTNER WANTED—BONDED MAN TO act as cashier and take interest in old established real estate and brokerage business showing a handsome profit for the past 10 years; $1,000 investment, with services required; salary $150 a month and share in all the profits. Don't answer unless you can qualify. For personal interview address G 430, Tribune.

MAN WANTED—$1,000 TO $2,000 IN A NEW cash grocery company, North Side; investment $1,000 to $2,000 required and guaranteed; salary and share of profits. Responsible active man can fill the bill; if you can qualify address F 461, Tribune.

PARTNER WANTED—IN 23 ROOM LOOP hotel; must be under the age of 30 and invest $700; this is now clearing $200 a month; salary and share of profits. Address F 462, Tribune.

MAN—WITH OFFICE AND SALES ABILITY as secretary in wholesale lumber business; investment $1,000 required; salary $100 a month. Do not take my time unless you can qualify and produce. Address F 465, Tribune.

ON ACCOUNT HAVING ANOTHER BUSIness, a man as partner, with large acquaintance, for old est. piano business; good chance for hustler. Address N E 805, Tribune.

PARTNER WANTED—WITH $5,000 TO $10,000 cash, in a high grade gilt edge Chicago security that you can see with your own eyes. 118 N. La Salle-st., Room 1020.

FOR SALE—A PROFITABLE BUSINESS consisting of a well known proprietary line of household remedies on the market for the last 10 years; sold in every drug store; very easy to handle; must have $5,000 cash. Address M M 139, Tribune.

WANTED—MAN TO MANAGE AND ACT AS treasurer of good paying amusement proposition, now running in Chi.; must be prepared to take ½ interest in business; present owners unable to give more attention. Call 1 to 3, 324 Saratoga Hotel or phone for interview.

HOME MADE CANDY, POPCORN, ICE cream, and cigar store—For Sale—Next door to theater. New 20 gallon Burrell candy roaster. Will teach candy making. Doing good business. Investigate. Sickness; must leave city. No agents. Address J 509, Tribune.

WANTED—10 MEN TO INVEST $5,000 EACH in co. doing work on a city contract, running $800,000; large profits assured; Al bank and agency ref. given; replies confidential. Address G 441, Tribune.

EXCHANGE BEST PAYING BUILDERS' hardware and paint store, near transfer corner, on North Side; will invoice about $6,000 stock. Want small farm near Chicago, or sacrifice for cash. Address M S 211, Tribune.

NEW IDEA—DESIGNS ON CLASP CHANGES on shoes and fastens shoes a second and laces, buttons or rubber used. For sale, my patent and dies, $10,000. Address G 259, Tribune.

FIRST CLASS BAKERY—GOOD LOCATION; daily business $45; rent $25; good reasons for selling; will sell at reasonable price. Owner, Address F 425, Tribune.

YOUNG MAN WITH $1,000 CASH TO INvest willing to travel as treasurer musical show; can draw salary and ½ interest (money secured). Address J 519, Tribune.

MECH. ENGR. LIKE TO MEET MANUFACturer who would be interested in developing a new variable speed transmission. Address H 208, Tribune.

HIGHEST SPOT CASH PAID FOR STORES and stocks of mdse.; quick action. DAN FINE, 207 S. Halsted. Tel. Monroe 4129.

WANTED—AUTOMOBILE PARTNER WITH $1,000; absolute security. Address F 514, Tribune.

BENDER & CO., 155 N. CLARK, CORNER Randolph. Tel. Randolph 1486. Buy your store fixtures for cash and save more than half.

WILL BUY REAL ESTATE BUSINESS; must stand investigation and show results; South Side. Address H 189, Tribune.

INVEST $2,000 IN PAYING PROPOSITION; funds needed to make it a big one; interview. Address N E 847, Tribune.

GENTS' FURNISHING STORE — WITH well estab. business. 3102 W. Madison-st.

MACHINERY AND TOOLS.

CONCRETE MIXERS, NEW AND SECOND hand; gasoline and steam outfits, all sizes, sell or rent; special prices on pulleys, belting and pumps; block and brick machines; material elevators. Standard Co., 1345 Wabash-av.

ELECTRIC MOTORS — BUY, SELL, EXCH., repair; direct, alternating; all sizes. Hasbrouck, Arthur Wagner Co., 706 S. Dearborn-st.

FOR SALE—LATHES, MILLERS, SHAPERS, planers, drills, tinner's tools, new and used ESSLEY MACH. CO., 551 Washington-blvd.

LIGHT & HEAVY MANUFACTURING.

WE ARE EQUIPPED TO DO PUNCH PRESS, milling, lathe, gear cutting, screw machine, assembling, model, experimental and die work. McFeil Sigma Co., 2837 S. Halsted-st.

FOR FAVORABLE PRICES AND EARLY deliveries of coiled wire springs of all kinds address H 411, Tribune.

CAPITOL TOOL AND DIE WORKS—EXPERpunch and it mfg. 1100 Oakdale. Well. 709.

MISCELLANEOUS.

ALADDIN READI-CUT HOME. SAVE 4 profits by building this way. Call for full information and prices at Room 1832, 110 S. Dearborn-st.

AUTOMOBILES—GASOLINE.

Locomobile

1913 LOCOMOBILE, seven passenger touring car; electric lights and starter; catalog equipment; demountable rims; extra tire and rim $1,800

1913 LOCOMOBILE, five passenger, small 6 cylinder touring car; electric lights and starter; demountable rims; extra rim; looks like new $1,450

1910 LOCOMOBILE SPEEDSTER, high tension magneto; electric side lights. Presto tank; demountable rims; extra rim $550

1912 STEVENS-DURYEA, five passenger, six cylinder, touring car; complete equipment; five demountable rims....$850

1912 CASE COUPE, four cylinder car; fully equipped and in excellent condition $400

AND MANY OTHERS.

THE LOCOMOBILE COMPANY OF AMERICA,

2000 MICH.-AV. CALUMET 880.

1916 FORD TOURING.
ELECTRIC STARTER AND LIGHTS, EASY SHOCK ABSORBERS, NEW SLOPING HOOD, NICKEL HUBS, NEW SEAT COVERS, KLAXONETT HORN, ALUMINUM RUNNING BOARDS, 2 NEW EXTRA NON-SKID TIRES. DRIVEN 500 MILES. BEST EQUIPPED FORD IN TOWN; COST $750; special for today, $445. Oak. 961. 1st. St.

WE HAVE SEVERAL LATE MODEL light used touring cars and roadsters at very low prices.
See them now and save money.
Open Sunday. See MR. HUNT.
CENTAUR MOTOR CO.,
2246 Michigan-av. Calumet 4631.

CADILLAC 1914 MODEL 5 PASS. TOURING car, in perf. mech. cond., only run 9,600 mi., paint good cond., 3 Goodyear Cord tires, 1 spare tire, fully equip., including elec. lights and starter, dem. rims, bumper, top complete. Phone Hyde Park 1849 or address L X 101, Tribune.

1915 WINTON 7 PASS. TOURING CAR, FULLY EQUIPPED, GOOD CONDITION, $1,200. CAN BE SEEN AT 4188 UNION-AV.

ONE 85 TWIN SIX PACKARD.
One 1916 48 Locomobile 7 pass.
One 1916 38 Locomobile 7 pass.
One 1916 48 Locomobile chasis with Westinghouse shock absorbers.
E. E. ESCH. Calumet 5793.

FOR SALE—1914 CHALMERS, MODEL 24, Master Six touring car; completely equipped; A1 condition; can be seen and will be demonstrated at 1802 Clybourn-av. any time after 1 p. m. afternoon and Sunday. Ph. Lincoln 4016.

EXCEPTIONAL MERCER BARGAIN. 22-70 1916 6 pass. touring, every modern equipment; 1,000 miles; tonneau; perfect bench and form; extra tires; very fast and classy; cost $5,500; will accept $1,750 cash. 4897 N. Hermitage. Phone Ravenswood 3789.

1916 CHALMERS SIX, $900; 1915 MITCHELL Six, $700; 1915 Paige Six, $900; 1915 Hudson Six, $800; all 7 pass., self-starters; 5 pass. Cadillac, $400; 1911 Stearns, 6 cyl., 7 pass. car, $300. Parkway Garage, Hudson and Velie Distributors. Ph. Belmont 6176.

1914 AUBURN, 6 PASS. TOURING; IN ABsolutely perfect mechanical condition; elec. lights and starter; good tires, one spare; just repainted; reasonable.
2328 Michigan-av. Mr. McAllister. Cal. 4468

1915 KING 8 TOURING; JUST COMPLETely overhauled and repainted; fully equipped; elec. lights and starter; good tires; one man top; looks and runs like new.
2328 Michigan-av. Mr. McAllister. Cal. 4468.

1914 REGAL 5 PASS.; ABSOLUTELY PERfect mechanical condition; fully equipped; elec. lights and starter; good tires, demountable rims; tools, etc.; reasonable.
2328 Michigan-av. Mr. Mack. Cal. 4468.

$275 BUYS MY OVERLAND TOURING, IN A1 mechanical condition; fully equipped; just repainted; good tires.
2328 Michigan-av. Mr. Mack. Cal. 4468.

1916 STUDEBAKER, 4 CYL., 7 PASS.; LIKE new; electric equipment; one man top; good tires; no mechanical trouble. Ph. Calumet 4071. Chicago-av. Phone Austin 71.

100 GUARANTEED REBUILT USED CARS, all makes, $125 and up; payments. AUTO EX., 5040 S. Clark-st. Superior 4305.

STODDARD DAYTON, BERLIN LIMOUsine, panel body, del. truck, for sale. 2355 W. 22d-st.

FOR SALE—1916 CASE 7 PASS. TOURING car, 3 mos. old; many extras; cost $1,250; make offer. Address N E 819, Tribune.

1913 RAMBLER FOR SALE CHEAP; GOOD condition. J. KASPAR, 4006 W. 26th. Lawndale 9242.

BUICK RUNABOUT IN GOOD CONDITION, 5 good tires, $375; time payments. 5601 Harper-av. Midway 4470.

1912 CORBIN ROADSTER, OVERHLD, painted; fine running shape; elec. lights, Klaxon; new tires; $200 cash. Call Grace 1975.

FOR SALE—1914 CASE 7 PASS. TOURING car, 3 mos. old; many extras; cost $1,250; make offer. Address N E 819, Tribune.

1913 RAMBLER FOR SALE CHEAP; GOOD condition. J. KASPAR, 4006 W. 26th. Lawndale 9242.

BUICK RUNABOUT IN GOOD CONDITION, 5 good tires, $375; time payments. 5601 Harper-av. Midway 4470.

1912 CORBIN ROADSTER, OVERHLD, painted; fine running shape; elec. lights, Klaxon; new tires; $200 cash. Call Grace 1975.

FOR SALE—1915 CASE 7 PASS. TOURING car, 3 mos. old; many extras; cost $1,250; make offer. Address N E 819, Tribune.

1913 RAMBLER FOR SALE CHEAP; GOOD condition. J. KASPAR, 4006 W. 26th. Lawndale 9242.

BUICK RUNABOUT IN GOOD CONDITION, 5 good tires, $375; time payments. 5601 Harper-av. Midway 4470.

1912 CORBIN ROADSTER, OVERHLD, painted; fine running shape; elec. lights, Klaxon; new tires; $200 cash. Call Grace 1975.

AUTOMOBILES—GASOLINE.

Roadsters and Touring Cars.

1916 Buick Light Six Rdstr., like new....$800

1914 Overland Roadster, good condition.. 375

1913 Kissel Kar Roadster, fine shape..... 400

1915 Ford Roadster, like new..... 300

1916 Studebaker 4 Touring Car, almost new 650

1915 Jeffery Chesterfield Six Touring..... 900

1914 Overland Touring Car, like new..... 425
Several other light used cars in first class condition; prices low.

Used Car Dept. Ask for Mr. Hunt.

Centaur Motor Co

Phone Calumet 4631. 2246 Mich.-av.

Automobile Bargains:

Haynes Speedster, newly repainted.
Lozier touring car, run only 2,500 miles; taken in trade.
Lozier sporty roadster.
See these cars before buying a car.

LOZIER MOTOR COMPANY OF ILLINOIS,
1462 Michigan-av.

1913 RAMBLER 5 PASS. TOURING CAR, $300
1913 Maxwell 5 passenger touring car..... 250
1912 Kissel 5 passenger touring car..... 350
1913 American 5 passenger touring car..... 500

KISSEL USED CAR DEPARTMENT,
50 E. 26th-st. Calumet 5713.

FORDS AND DODGES.
FORDS AND DODGES.
OTHER STANDARD CARS.
DASHIELL MOTOR CO.,
DODGE BROTHERS MOTOR CARS.
2412 MICHIGAN-AV.

7 PASS. PREMIER, 1915-1916 MODEL, FULLY EQUIPPED, PERF COND.; RUN LESS THAN 500 MILES; $1,250. CHAS. BOYDEN, 4410 N. RACINE-AV., APT. 1.

1914 AUBURN SIX PASSENGER, FOUR cylinder touring car; electric starter and lights; fully equipped; recently overhauled; just out of paint shop; $650.
Marmon Chicago Company,
2460 Michigan-av. Calumet 5606.

LOCOMOBILE CHASSIS; MODEL "L"; 90 H. p.; in good mechanical condition; good tires; demountable rims; body slightly damaged by fire; $275. 4633 N. Kenmore. Phone Sheridan 3539. Grove-av. Calumet 4077.

1916 CHALMERS 6-30. 5 PASS.; RUN ONLY A few days; good as brand new; extra tire and tube, bumper. Will make reasonable terms. 3736 W. North-av.

SPEEDSTER, 1915, CLASSY YELLOW electric lights, starter, good tires, newly painted; new overhauled motor; extra tire; cost $1,200; special bargain. Hyde Park 5042.

FOR SALE—4 FORD TOURING CARS; 2 1914 Overland touring cars. BARRY SALES CO., Cherry-av. and N. Clark-st. Hudson and Dodge dist.

TERMS ON ALLEN, DODGE, MAXWELL motor cars. BARRY SALES CO., Dist., Barry-av. and N. Clark-st. Well. 2800.

WILL SELL FOR CASH PRACTICALLY new Chevrolet, 1916, 5 pass. car, $550. 4549 Washington-blvd. Garfield 9526.

PIERCE ARROW 6-36; FINE CONDITION; $800. Calumet 100. STEARNS, 2431 Michigan-av.

1917 6 30 CHALMERS 5 PASS.; NEVER been run, guaranteed; make cash offer. 6047 S. Halsted-st.

1916 BUICK, 7 PASS., MOD. D 55; CAN scarcely tell from new; for $1,075. SNOW, 1420 Michigan-av. Phone Calumet 5103.

FOR SALE—1914 PASS. EVERETT TOURING car; A1 cond.; newly painted; good tires; sacrifice. G. P. GAGNEY, 4690 Lincoln-av.

5 PASSENGER HUDSON 1912, MODEL 55, in first class condition; price $300. Phone 4460 Superior.

FOR SALE—6 CYL. PEERLESS SPEEDster, in perf. cond.; car and engine in good shape; price reas. Tel. Franklin 6276. Walter Glos.

$275 TAKES 5 PASS. MAXWELL, GOOD cond.; Bosch mag., Ray. carb., 5 good tires, just overhauled. Call 3049 W. Austin-av.

LATE 1915 OVERLAND ROADSTER, MODel 81; fine condition; will demonstrate. Address G 271, Tribune.

1914-FORD TOURING; GOOD COND.; EXtra; $360; dealer. Ph. Cicero 68. KOVEN, 4722 W. 22d-st.

1 KISSEL CAR, 1ST CLASS COND.; RE-cently overhauled and painted; will sell at sacrifice. $350. 1633 N. Halsted-st. Mohawk 5224

PACKARD LIMOUSINE, 4 CYL., FOR SALE; good running order; demonstration given. 822 W. 22d-st.

1 CASE, BALANCE IN ONE YEAR; NO extras; on this basis I will sell you any make of car. Address X 470, Tribune.

$275 FORD, 1914 TOURING; FINE CONDItion; elec. lights. DR. ANDERSON, 5224 Chicago-av. Phone Austin 71.

100 GUARANTEED REBUILT USED CARS, all makes, $125 and up; payments. AUTO EX., 5040 S. Clark-st. Superior 4305.

STODDARD DAYTON, BERLIN LIMOUsine, panel body, del. truck, for sale. 2355 W. 22d-st.

FOR SALE—1916 CASE 7 PASS. TOURING car, 3 mos. old; many extras; cost $1,250; make offer. Address N E 819, Tribune.

1913 RAMBLER FOR SALE CHEAP; GOOD condition. J. KASPAR, 4006 W. 26th. Lawndale 9242.

BUICK RUNABOUT IN GOOD CONDITION, 5 good tires, $375; time payments. 5601 Harper-av. Midway 4470.

1912 CORBIN ROADSTER, OVERHLD, painted; fine running shape; elec. lights, Klaxon; new tires; $200 cash. Call Grace 1975.

FOR SALE—1915 CASE 7 PASS. TOURING car, 3 mos. old; many extras; cost $1,250; make offer. Address N E 819, Tribune.

1913 RAMBLER FOR SALE CHEAP; GOOD condition. J. KASPAR, 4006 W. 26th. Lawndale 9242.

BUICK RUNABOUT IN GOOD CONDITION, 5 good tires, $375; time payments. 5601 Harper-av. Midway 4470.

1912 CORBIN ROADSTER, OVERHLD, painted; fine running shape; elec. lights, Klaxon; new tires; $200 cash. Call Grace 1975.

AUTOMOBILES—GASOLINE.

OAKLAND 40, 5 PASS.....$250
EVERETT 30, 5 PASS.....250
AMERICAN 50, 7 PASS. ELEC. STARTING AND LIGHTING SYSTEMS, 1914 500
FORD TOURING, 1913 250
SAMPSON TRUCK, 1,500 LBS.... 150

BODIES, LATE MODELS, FIT ALL CARS, $30 UP; ALSO CHEAPER BODIES.
FULL LINE OF AUTOMOBILE AND MARINE MOTORS, $20 UP.
WE ALSO CARRY AUTOMOBILE EXTRAS, FRONT AND REAR AXLES, TRANSMISSIONS, TOPS, TIRES, EVERYTHING FOR YOUR CAR. GET OUR ESTIMATE.

TIMES SQUARE AUTO CO.,
1216 MICHIGAN-AV.

COME IN AND LOOK THEM OVER.
Chalmers 1916, 6-30, like new.....$900
Abbott-Detroit Limousine..... 850
Ford Depot Car..... 400
Overland Touring 375
Flat Speedster 450
Hallidayspeedster 475
Ford roadsters ..... $200 to 325
Ford touring cars..... $250 to 350
NEW FORD DELIVERY CARS at $40 per mo.
ERWIN GREER AUTOMOBILE COMPANY,
FORD, DODGE & CHALMERS DIST.,
1512, 17 Wabash-av.

OVERLANDS.
OVERLANDS. OVERLANDS.
—SOLD—
—ON EASY TERMS—
—EXCHANGED—
—FOR—
—USED FORDS—
LAWDER & SONS, 69th, near State.
Phone Wentworth 616

Maxwell New Price, $595.

BIG MOTOR CAR VALUE OF THE 1917 SEASON.
EASY PAYMENTS.
NORTH-AV. MOTOR SALES CO.,
3369-07 W. North-av.

SCRIPPS BOOTH CARS ARE NOW HANdled in Chicago by James Levy Motors Co.; exclusively distributed for their territory; both 6 cyl. and 4 cyl. Scripps Booth cars on our showroom floors now; also service for Scripps Booth owners. Phone us for demonstration. James Levy Motors Co., 23d and Michigan-av. Phone Calumet 4626.

PACKARD MODEL 10-36 7 PASSENGER limousine car, nicely upholstered in blue broadcloth and in good running condition. Complete equipment, including speedometer, extra tire and two extra rims. Unusual value at $650. Inq. 3021 W. Ask for bulletin of other cars. PACKARD MOTOR CAR CO. OF CHICAGO. Michigan-av. and 24th-st. Phone Calumet 4316.

7 PASS. PIERCE ARROW, WITH TOP; perfect condition; must be seen to appreciate value; cost over $5,000; sell great sacrifice. WM. NELSON PELOUZE. Shown, particulars at Pierce Arrow Co., 2420 Mich.-av.

TAKEN IN DEBRIS CROSS-PLANE HART touring car, elec. start, and light; Maxwell roadster, like new; Oldsmobile, ¾ ton truck; all in fine shape; will be sold for best cash offer. 5952 S. Halsted. Normal 7909.

STUDEBAKER, 6 CYL., 1914 MODEL; COMplete electrical equipment; mechanically perfect; new tires; 5 good ones; attractive price for quick sale; terms to responsible party. Address M S 131, Tribune.

AUTOMOBILES—ELECTRIC.

REBUILT RAUCH & LANG ELECTRICS.
REBUILT BAKER ELECTRICS.
FROM $500 UP.
R. & L., shaft drive, 4 pass., new batteries.$850
R. & L., shaft drive, 4 pass., good batteries 650
R. & L. panel, perfect running order..... 350
THE RAUCH & LANG-BAKER CO.,
2349 Michigan-av. Calumet 4712.

REBUILT ELECTRICAL CARS.
ALL STANDARD MAKES.
REDUCED PRICES.
REPRESENTATIONS GUARANTEED.
ANDERSON ELECTRIC CAR CO.,
MFRS. DETROIT ELECTRICS.
2416 MICHIGAN-AV. CALUMET 4780.

CHICAGO ELECTRIC, LATE 1914 MODEL, Phone Wabash 5212. Owner retiring; just recharged; new batteries, guaranteed; tires all good; fully equip.; seat covers; clock; skid chains, etc.; entire car new. Phone MR. LINES, 2301 Mich.-av. Cal. 4841.

CASH OR EASY PAYMENTS BUYS REFINished Woods Electric; most durable made. WOODS MOTOR VEHICLE CORP., 25th and Cottage Grove. Tel. Cal. 1645.

1912 WAVERLEY, 4 PASS. COUPE, JUST overhauled, good Exide batteries, new linen enamel finish; a car for $150 cash. MR. CEIF, Cal. 4611, 2425 Mich.

FOR SALE—OR TRADE FOR GAS CAR—One 4 pass. shaft drive Rauch & Lang electric, in condition throughout. Address M G 336, Tribune.

DANDY BARGAIN, OHIO ELECTRIC, FORward drive, luxuriously upholstered. Do not let this slip by. Tennant Oakland Co., 1840 Michigan-av.

1914 WAVERLY—NEW BATTERIES AND tires; guaranteed 2 yrs.; fine cond. ELEC. PLEASURE CAR CO., 1438 Michigan-av. Cal. 4567.

WILL SELL MY 5 PASSENGER COLUMBUS Electric, fine condition, $250. Kenwood 2423. Mr. O'Connor.

LATEST MODEL COLUMBUS 5 PASS. NEW batteries, good tires and paint; A1 cond.; will sacrifice. Phone Irving 3674.

DETROIT 1912; TIRES A1; BATTERIES good as new. Owner going to war; $250 cash. 1344 Michigan-av.

SPECIAL BARGAINS—REPUBLIC DEMONstrators in perfect condition